JUL 20 1933 ©C1B 196116

Two guest tickets to RKO-Keith's Theater, for any showing of the week beginning Friday, July 14, presented with each paid-in-advance order for seven or more insertions of a Post want ad . . . See Ann Harding and William Powell in the world premier of "Double Harness."

The Washington Post

Today — Cloudy, slightly warmer.
Tomorrow — Cloudy, probably showers.
Yesterday — High, 74; low, 60.
1932—High, 92; low, 76.
Details on back page.

NO. 20,848. ENTERED AS SECOND CLASS MATTER, POSTOFFICE, WASHINGTON, D. C. WASHINGTON: SATURDAY, JULY 15, 1933 ★★ THREE CENTS

COPYRIGHT, 1933, BY THE WASHINGTON POST PUBLISHING CO.

Flaming Tanker Sinks, Taking Three to Death After 32 Are Rescued

Captain of Doomed Oil Ship Refuses to Leave Post.

Fire Disables Wireless of Vessel Off North Carolina Coast.

New York (Saturday), July 15 (A. P.).—The tanker Cities Service Petrol burned and sank in the ocean off North Carolina early today, taking down with her Capt. F. L. Sears, who refused to leave, and two members of the crew who were killed on board, presumably battling the flames.

The rest of the crew were picked up by another tanker, the Gulf Gem, and the steamer Tri-Mountain. Reports as to their number varied from 32 upward, and no official list was available.

A graphic story of the disaster came in this message to the Radio Marine Corporation from the Gulf Gem:

"Burning steamship Cities Service Petrol sank stern first at 11:30 p. m. (standard or daylight time not specified) just after eight men were taken off in heavy sea by boat crew of the Gulf Gem.

Number in Crew Varies.

"Captain refused to leave his burning ship and two other men were killed aboard.

"Thirty-four in all picked up. Some injured.

"Gulf Gem proceeding to Charleston, S. C. (about 90 miles away) with rescued crew."

An earlier message had said that the Tri-Mountain had picked up "one lifeboat" from the doomed vessel without specifying how many men were in it.

Port authorities in Port Arthur, Tex., whence the tanker cleared July 8 with a cargo of 1,488 tons of Texas crude oil for Warren, Pa., said the crew numbered only 32.

Wireless Disabled.

First word of the tragedy came crackling through the ether shortly before 10 o'clock (Eastern Standard time) last night from the rescuing tanker. The blaze aboard the Cities Service Petrol apparently had roared through the ship, disabling her wireless before an S O S could be broadcast.

The Coast Guard cutter Champlain sped out from New York to go to the rescue, and from Norfolk, Va., the cutters Ponchartrain and Travis were dispatched.

Before they could reach the scene, however, the Gulf Gem and her men had done all they could and had seen the fiery hulk slide beneath the waves.

Weather Was Heavy.

Before she had completed the rescue, the Gulf Gem sent another message:

"Picked up one lifeboat and sixteen men. Now alongside burning ship. Attempting to rescue captain and men on bow. Cities Service Petrol seems to be settling more and more and is in flames. Heavy weather."

The "men on bow" apparently got off and soon there came another message:

"Picked up 22 men of crew of burning Cities Service Petrol. Some injured. Captain refuses to leave ship."

And Capt. Sears stayed to the end. Information as to his family and residence was lacking.

Woodin Is Recovering From Throat Ailment

New York, July 14 (A.P.).—Secretary William H. Woodin of the Treasury, who has been ill at his home with a throat ailment, was able today to take an automobile ride through Central Park.

POST Ads Pull

CHASTLETON HOTEL—Attractive room with porch; next to bath. Call North 10000. Apt. 730.

. . . and the cost was overestimated . . .

Mrs. N. H. Capers paid in advance for a week's insertion of the above advertisement. After the second insertion she phoned to cancel the ad because of the flood of responses and the rental of the room . . . Mrs. Capers was rebated for the difference in cost of 2 insertions.

For Results Use
Washington Post WANT ADS
Phone National 4205

Arrest Reveals O'Connell Clew

Kidnaping Go-Between

Associated Press Photo.
ORVILLE S. CATT,
Meat-packing company manager, who has been selected by the family of August Luer, 77-year-old Alton (Ill.) kidnap victim, to negotiate with the abductors.

Albany Man Assertedly Knows Hideout of Abductors.

Family Meets Demand for New List of "Go-Betweens."

Albany, N. Y., July 14 (A.P.).—The first arrest in the O'Connell kidnaping case was made today in Buffalo as the Up-State politically powerful family publicized a third group of negotiators demanded by the abductors in a letter.

Guy Nolan, 40, who was reported to have said he knew where abductors held John J. O'Connell, jr., 24-year-old nephew of Edward and Daniel O'Connell, Democratic leaders, was apprehended at the request of District Attorney John Delaney, of Albany County. Nolan also was understood to have remarked he heard in a Syracuse restaurant the plotting of the kidnaping.

The family happily identified a signature to a letter from the abductors as that of young O'Connell. This they interpreted to mean he was safe and sound.

Receive Letter.

The letter, addressed to "Dan" O'Connell, was the fourth received by the family. The first received last Saturday, the day after the boy was stolen, was the only previous one signed by young O'Connell.

Among the intermediaries suggested today was Sylvester Hess, companion of the late Jack "Legs" Diamond, and said by police to have been the last person with the gangster before he was shot to death in an Albany rooming house in December, 1931. Diamond's slayers never were arrested.

Other go-betweens mentioned today included Fred Roma, a beer garden proprietor; Terry Riley, a former stage hand; Charles Wachter, a Troy brewer; Tony Condi, former driver of a beer truck; Manny Strewel, a beer distributor; Jim O'Connor, operator of one of Albany's most widely patronized beer gardens; Dave Shan and Joe Curro, a former beer truck driver.

U. S. Increases Force.

A second agency of the Federal Government was preparing today to enter the investigation, District Attorney Oliver Borden having advised the Associated Press he would call upon the postal inspection department to advise him if the postal laws had been violated in the forwarding of the kidnap letters.

Alton, Ill., July 14 (A.P.).—Agents of the family of August Leur, elderly banker, announced late today they were negotiating with his kidnapers, but that lack of any note bearing Luer's hand writing was holding up further action in the case.

Atlanta, July 14 (A.P.).—Identification by John K. Ottley, president of the First National Bank, of a photograph from New York police files carrying the name of William Delinski, former sailor and stationery salesman, as the leader of his two kidnapers today spurred city and county authorities in their search for the missing man.

Court Dissolves Writ Issued Temporarily

Hearing on Preliminary Injunction Is Set for Tuesday.

A motion by The Washington Times Company, which publishes the Washington Herald and the Washington Times, to dissolve the temporary order restraining the publication in either paper of "The Gumps," "Dick Tracy," "Winnie Winkle," "Gasoline Alley," and certain other features, was argued yesterday before Justice Proctor in the District Supreme Court.

This restraining order, obtained on July 12 in a suit brought by The Washington Post Publishing Company, was to have run until July 18. A motion of The Washington Post Publishing Company for a preliminary injunction is set for argument on that date.

The court granted the motion of The Washington Times Company and dissolved the restraining order. A hearing on the preliminary injunction will be held on Tuesday, July 18.

$1,300 for Phone Spent by Moley

Brain Trust Chief Says He'll Pay Personal Items on Bill.

(United Press.)

Assistant Secretary of State Raymond Moley was dismayed to learn yesterday that he had run up a $1,300 telephone bill for the week he attended the World Economic Conference at London.

The chief of the "brain trust" also was informed $500 had been spent for an airplane which he had ordered but not used during his rapid journeys back and forth across England.

"All matters of expense," Moley said, "were handled by another member of the party. When I see the expense account I shall pay for the personal part of it and the Government will pay for the official business. I had no notion the airplane charge would be so great."

One Pennsylvanian Is Dead in Shooting

Philadelphia, July 14 (A.P.).—Harry Maupay, 24, of Fort Washington, Pa., was killed and his close friend, Isaac D. Hetzell 3d, 22-year-old grandson and heir of the late Philadelphia political leader of the same name, was seriously wounded tonight in a mysterious shooting affray in Hetzell's apartment.

Maupay, grandson of John Wilkinson, an official of a tank car corporation of Oreland, Pa., died of a bullet wound in the head a short time after being rushed to a hospital.

Hetzel suffered two wounds in the back.

Kidnaping Terror Reign Is Reported

Buffalo, N. Y., July 14 (A.P.). The Buffalo Evening News said today "a mob of strong-arm gunmen" was kidnaping gamblers and speakeasy proprietors almost nightly in this city and in neighboring communities and forcing them to pay ransom before freeing them.

In cases where the victims proved obstinate, the News said, beatings were administered and the victims were held until their families or friends paid the ransome demanded.

"The amounts gathered thus vary from $200 to $2,000," the News reported.

Police Commissioner Austin Roche said no resident had appealed to the police for protection.

Alabama Man Elected Head of Lions Clubs

St. Louis, July 14 (A.P.).—Roderick Beddow, lawyer and banker, of Birmingham, Ala., was elected president of the International Association of Lions Clubs here today.

British Call U. S. Inflation Wildcat Plan

Frown on "Whoopee" Method Credited to Americans.

Dominions Exert Strong Influence

Pressure Can't Sway Kingdom to Quit Slow Course.

(Copyright, 1933, by the Associated Press.)

London, July 14 (A.P.).—The British Dominions, it was learned from the highest quarters tonight, while undoubtedly exerting strong pressure on the mother country to follow the example of the United States in an inflationary policy, will be unable to move the United Kingdom from her present settled policy unless there are definite indications within the mother country itself that such a move is demanded.

These indications, it was said, are lacking at present.

"We are going slow in the direction toward an increase in price values," the Associated Press informant said. "America is going fast in wildcat fashion. But you can't combine the two. A slow motion wildcat would be most unimpressive.

"We have done everything Washington has done except the ballyhoo," he continued. "After all, you must consider that when a man like Neville Chamberlain (chancellor of the exchequer), says whoopee, there is a long pause between whoop and ee and both Chamberlain and Walter Runciman (president of the Board of Trade, are congenitally opposed to whoopee, so what chance have you?

Attitude Approved.

"Despite some rather loud voices raised in criticism of the policy of the present British government, there has been ample indication, satisfactory to its members, in recent by-elections that it is generally acceptable.

"Meanwhile since the first of the year we have increased the index of our commodity prices by 8 per cent. That is not so spectacular as the increase in the States—16 per cent in gold prices, I believe—but it is satisfactory to us and we believe we are on the right road.

"We listened carefully to Raymond Moley (Assistant Secretary of State in the Roosevelt administration) when he was here, but we did not hear specific proposals how we might help.

"As we see it the principle advantage from the Washington policy is to be the debtors' advantage. Undoubtedly, then, our Dominions—their present status being what it is—would reap considerable benefit from our following Washington's lead more than we have done already.

Nervously Watching.

"Particularly was this the case when the dollar was quoted at about $4.05 (to the pound). Then it really crashed and our impression now is that the Dominions are viewing developments nervously. Certainly it is felt here that the Dominions would feel very timorous about casting loose from the mother country into the dark. We don't believe they will.

"And until there are indications at home that the United Kingdom must follow—and those indications are lacking—the United Kingdom will follow its settled potlicy.

"The principal result of the Dominions' pressure is likely to be to prevent us tying ourselves too firmly to the franc and its deflationary policy. But I repeat, there is not so much essential difference between America's policy today and Great Britain's—except the ballyhoo.

The American delegation began a drive today to complete its work in preparation for closing out the world economic conference on July 27.

At least two new American resolutions may be submitted in the final sessions, one dealing with prolongation of the tariff truce and the other with joint policies designed to lift price levels.

Oklahoma May Vote On Repeal in 1934

Oklahoma City, July 14 (A.P.).—Oklahoma's Legislature tonight passed and sent to Gov. W. H. Murray a resolution providing for a vote on repeal of the eighteenth amendment.

Under the resolution Oklahoma will vote on the question at the first general election in 1934, unless Murray calls a special election after delegates are chosen by congressional district conventions December 5. The Senate passed the House resolution, 26 to 13. The House passed the measure, 62 to 25.

Strange Romance.

Upper, Official Police Photo
Lower, Palais Royal Studio.
Frances Katherine Allen and Alfred Fletcher, principals in strange romance which ended in the man's death from a bullet fired by the girl.

Girl Who Shot Suitor Reveals Love Mistake

Would-Be Suicide Tells of Discovery That Boy Was Colored.

The death of her sweetheart from a bullet intended to take her own life yesterday added to the tragic situation of a white girl, who, after almost a year of romance, discovered her suitor had colored blood in his veins.

The dead man is Albert Fletcher, 27, 1607 T street northwest, who died early yesterday in Emergency Hospital from a bullet which struck him in the left shoulder and took a downward course.

The girl is Frances Catherine Allen, 29, 1229 Twelfth street northwest, who said she had the gun with her to commit suicide, but that it was accidentally discharged when Fletcher tried to wrest it from her.

Shot in Automobile.

The shooting occurred in front of Miss Allen's residence while the couple were sitting in Fletcher's expensive automobile. They had just returned from a ride when Fletcher noticed the gun, Miss Allen told Homicide Squad detectives. Then, she said, she told Fletcher she intended to commit suicide, and the tussle followed.

Bordering on collapse yesterday afternoon at the Women's Detention Home, Miss Allen told police that she just recently learned that Fletcher, a blue-eyed, light-complexioned man, was colored.

She said she discovered Fletcher was colored when she went to a police station last May to post collateral for him on a traffic violation charge. After that, she said, she refused to see him, but he insisted on visiting her.

Brother Questioned.

Questioned at police headquarters yesterday afternoon, Fletcher's brother, William, admitted that Albert had been carrying on a love affair with the girl, and added that his brother never went out with girls of his own race. His mother, however, denied any knowledge of the affair.

Miss Allen told police that she had been warned by telephone and mail not to see Fletcher and that she thought he had tried to take her life on two occasions. He shot at her once while she was in Rock Creek Park and once near her home, she said.

Police are holding an unmailed letter to Miss Allen's mother in Binghamton, N. Y., expressing suicide intent.

A coroner's inquest will be held Monday.

"God and Democrats" Aiding State, Says Judge

Denver, July 14 (A.P.).—Through "the grace of God, the United States Government, and perhaps the Democratic party," Colorado farm land and prices may increase in value, said District Judge Robert W. Steel in a formal opinion today.

Judge Steel dismissed an action of stockholders against an investment company to recover for depreciated farm loans with the observation that the loans were made in good faith and an appreciation of land values may restore their values.

Compulsory Pay Scale Code Will Be Aired by President and Johnson

Roosevelt Informs Cabinet Rehiring Plan Must Be Used

President Feels Further Orders Are Unnecessary to Give Civil Service Workers Preferential Status for Recovery Agency Jobs.

By Robert C. Albright.

President Roosevelt has made clear to his executive council, comprising both old line Cabinet members and heads of the new Federal agencies, that they are expected to give preference to civil service unemployed, it was stated emphatically yesterday at the White House.

This disclosure backed up the original statement of White House policy in the matter.

The President was represented as feeling this stand supplied all the instructions necessary to put the Federal reemployment program into immediate operation.

Meanwhile, the Civil Service Commission is considering setting up a reviewing board in each of the Government departments to pass on complaints of unfair efficiency ratings, President Roosevelt is informed.

The preliminary plan would provide for appeals from these departmental boards to a more central agency, the nature of which has not been determined finally, according to White House information.

This development followed announcement several days ago that a board of review, with the Civil Service Commission, Government employes and disinterested citizens represented, is being considered to iron out differences arising from rating revision.

Coincident with yesterday's White House statement that heads of the new agencies know they are supposed to make appointments from the civil service reemployment list, the Federal News, weekly newspaper of the National Federation of Federal Employes, prepared to urge the issuance of specific White House directions.

"In the interest of the merit system it is to be hoped that the Presi-

Continued on Page 2, Column 5.

Northern Coal Owners Draft Recovery Code

Southern Bituminous Unit to Compare Two Plans Here Monday.

New York, July 14 (A.P.).—Representatives of Northern bituminous coal operators completed a code for their branch of the industry under the national recovery act tonight after an intensive 48-hour session.

This code and one drafted last week by a Southern group will be compared at a conference in Washington Monday afternoon, when an effort will be made to reconcile whatever differences may be found to exist and draw up a single code for immediate submission to the Federal administration.

Both the Northern code completed today and the Southern code provide minimum wages and maximum working weeks and meet the other requirements which the administration has set forth. The details of the provisions, however, are being withheld until after the Washington conference.

No effort will be made to reconcile the North-South code expected from the Washington meeting with the code already submitted to the administration by union operators. The combined North-South groups, however, represent approximately 70 per cent of the total bituminous production in this country, it was said.

The Northern group, which organized itself today under the name of the Northern Coal Control Association, represents four large producing areas—Pennsylvania, northern West Virginia, Maryland and eastern Ohio. The Southern group—the Smokeless & Appalachian Coal Association—represents operators in southern West Virginia, eastern Kentucky, Tennessee and Virginia.

U. S. Must Shift Course, Rainey Tells Box Men

Chicago, July 14 (A.P.).—America must strike out for itself, Speaker Henry T. Rainey, of Illinois, told the National Paper Box Manufacturers Association today.

"I'm a nationalist now," Speaker Rainey said. "I've become one in the last week. We must change our course, shift our sails and win this economic battle. Let us be a nation, even if it is necessary to be a small nation."

Post to Leave Today On 'Round-World Hop

New York, July 14 (A.P.).—Wiley Post announced tonight he will take off at 3 a. m. (Eastern standard time) tomorrow from Floyd Bennett Field on his attempt to fly around the world alone.

He will use the reconditioned airplane Winnie Mae, in which he and Harold Gatty made their 'round-the-world record of 8 days 15 hours in 1931.

Maximum Work Hours Also to Be Topic of Discussion.

Recovery Administrator to Meet Roosevelt on Potomac.

By J. Bernard McDonnell.

The administration is seeking to find in the national recovery act authority to promulgate compulsory national scales of minimum wages and maximum working hours.

The question is to be the subject of a conference between President Roosevelt and Brig. Gen. Hugh S. Johnson, recovery administrator, aboard the President's boat down the Potomac tomorrow. Gen. Johnson is to fly down to the conference armed with the data he has gathered and the plan he has evolved in the last several days since the task was turned over to him.

Whether authority exists for a compulsory code is doubtful and an alternative plan contemplates setting up three or four standards of wages and hours to which industry throughout the Nation would be asked to subscribe voluntarily and put immediately into effect.

Cement Group Acts.

The cement industry informed the recovery administration that it intended to put into effect at once the wage and hour provisions of its prospective code. The code will provide for a minimum wage of 40 cents an hour and a maximum work week of 36 hours.

Charles F. Conn, president of the Cement Institute, wrote Gen. Johnson the scale would be effective not later than August 1. Many mills already have increased wages and reduced hours, Mr. Conn said. The plan represented 97 per cent of production capacity and 91 per cent of the plants, Conn added.

The rayon and silk industries have asked that they be permitted to come under the cotton textile code, which becomes effective on Monday. This, Gen. Johnson said, would be a temporary arrangement pending submission of individual codes by the two industries. Some of the woloen industry also is said to be anxious to get in under the cotton code.

Formulation of a retail code has been the subject of conferences between business men and administration officials and a retail code is just about ready, the Administrator said. It probably will provide for divisions, allowing for differences in the character and problems of the various classes of retailing businesses.

Tension Relieved.

Receipt of several important codes in the last few days has somewhat eased the tension which had existed in administration circles because of the holding back on the part of major business leaders. The men's garment industry submitted a code yesterday, but the recovery administration would not make it public until time was had for its study to determine whether it would be acceptable.

Fixing a definite date by which time all codes must be submitted still is under consideration, but it apparently is not pressing so hard for decision as it was a few days ago, despite the fact that the code of the steel industry has not been submitted, although it has been promised from day to day for a week or more. Gen. Johnson said he thought the delay was due to the desire of the code framer to get the entire industry to sign it.

Gerard Swope, president of the General Electric Co., will act as industrial advisor to the administration during consideration of the electric code.

Indianan Given Treasurership Of Home Loan

P. J. Maloney Will Direct Finances in 2 Billion Aid Corporation.

P. J. Maloney, telephone company executive of Columbia City, Ind., has been appointed treasurer of the new $2,000,000,000 Home Owners Loan Corporation, it was learned last night.

In his new capacity, Mr. Maloney will oversee the financial handling of a $2,000,000,000 bond issue floated to refinance home mortgages throughout the country. These bonds will be paid to mortgage-holders in return for mortgages on small homes. The corporation's capital stock is all owned by the Government.

The only previous public office held by Mr. Maloney was in 1917, when he served as deputy treasurer of Whitley County, Ind. Later he became interested in various independent telephone companies in that State. Former Vice President Thomas R. Marshall served as director of several of these companies while Mr. Maloney was connected with them.

Mr. Maloney was born in Columbia City, where his father and grandfather also lived. All three of them have been stanch Democrats, Mr. Maloney said. The new appointee was educated at Tri-State College and at the University of Indiana. For a time he taught school at the Whitley County High School.

Mr. Maloney expects to take office some time next week. He is now staying at the Mayflower Hotel, but expects to return to Indiana to wind up his affairs before coming to Washington to live.

Argentina Asks Death As Kidnaping Penalty

Buenos Aires, July 14 (A.P.).—The government placed its influence behind a measure to reestablish the death penalty in Argentina for premeditated murder and kidnaping when Minister of Justice Iriondo went before the Senate today and intervened in the debate. He said the public demanded the step.

The measure is likely to pass the Senate, but its chances in the Chamber of Deputies are less favorable.

Judge, Unluckily, Didn't Like Fish

Salt Lake City, July 14 (A.P.). Cellmates initiated Bert Ivie into the Royal Order of Sweating Fish. They told him Judge V. L. MCarthy also was a member.

When Ivie faced the judge on charges of failure to support three minor children, he gave the high sign.

"I am a little fish," he intoned, "a son of a big fish and a member of the Royal Order of Sweating Fish."

"Order! Order!" the judge responded. Nonetheless, Ivie proceeded:

"No matter how fast a little fish swims, he never sweats——"

"Shut up and sit down!" the court roared.

That wasn't in the ritual, either, but Ivie pressed on. A deputy sheriff silenced Ivie with a hand over his mouth.

Ivie's preliminary hearing was set for July 19.

Summary of Inside Pages

Pages.
2—Ickes Old Boss.
Mackall to Run.
Hitler to Seize Riches.
3—Bandit Killed in Holdup.
Million Jobs in Sight.
Elliott Asks Divorce.
4—Balbo Reaches Montreal.
News of the Suburbs.
5—The Federal Diary.
U. S. Gets Pact Replies.
Valve Blamed in Shipcrash.
6—Society.
7—Women's Features.
8—Editorial.
9, 10, 11—Financial News.
12—Amusements.
13, 14, 15—Sports.
16—The Post Comics.
Radio Programs.
17, 18, 19—Classified Advertisements.
20—Tax Valuation Rises.
Gas Probe to Continue.
Hotels Booming Here
Lorton Rebels to Atlanta.
Imperialism Policies Rapped.

Excursion Rail Rates Offered To Fire Parade

Special Arrangement May Spur Large Southern Attendance.

Excursion rates of 1 cent a mile from any point in the South to Washington in connection with the eleventh annual National Firemen's Labor Day parade were announced yesterday by the Southern Railway.

Southern officials plan to bring firemen from every State in the South to the Nation's Capital this year, and are working directly with the parade committee.

In the past, the South has been represented only by a few companies from North Carolina. Several years ago, a delegation came from South Carolina, but never has any considerable number of firefighters traveled from the far South. Virginia, of course, is well represented at every parade.

To Ask Other Roads.

The parade committee plans to ask the cooperation of other railroads in stimulating interest through Northern and Western States, by excursion rates and reduced fares.

At the same time the railways are being concentrated upon, the parade committee is giving more attention to the proposal of a three-day program, starting Saturday, September 2, and concluding Monday night after the parade.

With such a plan in mind, the committee is urging firemen to make the trip to Washington this year their vacation, and to spend a week or more in the Capital.

Another Band Enrolled.

Sergt. A. J. Bargagni, parade marshal, stated yesterday that the second band for the parade had enrolled. This is the National Capital Cadet Band, under the leadership of Charles F. Williams. It consists of 100 members.

The Loew's Theater Cadet Band already has signed up for the parade. This unit, one of the most spectacular bands in the country, consists of more than 300 boys and girls. It is led by Capt. J. M. McKenzie.

Sergt. Bargagni has sent invitations to many bands and drum corps, but it is impossible to reach all of them, as many have been formed since the last parade. He has asked The Post to issue a call to all uninvited bands and marching units to communicate with him through the fire department if they would like to compete for the many prizes.

Labor Head Quits Pennsylvania Post

Dr. Northrup Says He Was Not Allowed to Run Office as He Desired.

Harrisburg, Pa., July 14 (A.P.).—Dr. A. M. Northrup, secretary of labor and industry, today handed his resignation to Gov. Pinchot. It was accepted.

Dr. Northrup called attention to strike activities in Pennsylvania and then wrote:

"As secretary of labor and industry, after careful study, I do not believe this is the time to foment strikes when the working man is desperately in need of employment and the employer is so seriously handicapped by industrial conditions. Both labor and industry inevitably suffer when strife and hatred are employed to settle difficulties.

"As the secretary of this department, I should not take a partisan stand, it being my duty to administer my office in an impartial manner. Not being permitted to conduct my office according to this standard, I respectively submit my resignation, effective August 1."

Mrs. Balbo and Il Duce Phone Armada Leader

Montreal, July 14 (A.P.).—Gen. Italo Balbo had two important long-distance telephone calls from Rome shortly after he arrived here. One was from Mrs. Balbo and the other from Premier Mussolini.

It was the first time the armada commander had talked with his wife since he left Italy, although he had spoken several times to Il Duce. He also spoke to his mother and his two boys.

Paid Mortgages Exceed New in Ohio County

Ashtabula, Ohio, July 14 (A.P.).—Despite the times, the Ashtabula County home and farm owners are lifting an average of three mortgages against every two applied for.

County Auditor R. A. Scovell revealed today that while property owners in the past year were going into debt to the extent of $1,621,822 on 785 mortgages, covering 18,233 acres, other owners burned mortgages on 948 parcels, totaling $2,190,060.

Lillian Bonner Wins Divorce From Mate

Los Angeles, July 14 (A.P.).—Lillian Asher, a former film actress under the name of Lillian Bonner, was granted an interlocutory decree of divorce today from Ephriam Asher, film producer. She charged desertion.

The custody of two children was granted Mrs. Asher.

Heart Disease Fatal To Athletic Director

Jacksonville, Fla., July 14 (A.P.).—Harry M. Buland, 45, of St. Petersburg, Fla., fell dead today of heart disease. He formerly was athletic director at St. Petersburg High School and at Bethany College, Bethany, W. Va.

Buland was visiting here with his wife and two daughters.

C. Abbott Phillips Dies On Vessel in Atlantic

Providence, R. I., July 14 (A.P.).—C. Abbott Phillips, prominent local attorney, former assistant Attorney General, died suddenly today aboard the steamer Majestic, bound from Southampton to New York, according to a radio message received here. He was 52.

Will Rogers' Daughter in Musical Film

Associated Press Photo.

Mary Rogers, right, 18 years and blond, is the daughter of Will Rogers. She is starting a film career on the same Hollywood lot where her father has been a star for years. She took a screen test and won a part in a musical film. Studio officials said they were unaware of her real identity at the time. She's with Lilian Harvey, star of the picture.

Work for 150 Men Created By Street Job

Four Months' Employment Result of Finances for Improvement.

Jobs for about 150 men for four months will be created by the widening of Constitution avenue, from Virginia avenue to the river, on funds provided by the Public Works Administration, it was learned yesterday.

The work is expected to start between August 15 and September 1. Most of those employed will be unskilled laborers, Col. James A. Woodruff, executive officer of the Arlington Memorial Bridge Commission, said.

The Public Works Administration approved a grant of $200,000 to the commission for improving the approaches to the bridge. All of this will be needed to widen Constitution avenue to 80 feet, Col. Woodruff estimated.

The actual construction work will be done under direction of the Bureau of Public Roads of the Department of the Interior. The engineering work and the letting of contracts will be done by the Roads Bureau, although the plans already have been prepared by the commission. The commission will go out of existence before the work can begin, as it is to be merged with other groups and put under the Department of the Interior. All road work of this department is done by the Roads Bureau.

This arrangement will probably mean that all future road construction work in the District park system will be done by the Public Roads Bureau, as all District parks will be under the Interior Department.

The Federal Government already owns the right of way for the widened road, so that work can start as soon as bids are let. Time for advertising for them must be allowed.

Miss Sidney Undergoes Operation on Her Neck

Los Angeles, July 14 (A.P.).—An operation described by her physician as "extremely uncommon," was performed today on Sylvia Sidney, film actress, who will be compelled to remain in a hospital at least ten days.

Dr. Stanley W. Imerman removed a stone from the salivary gland in Miss Sidney's neck.

Burglar Now Bungler As Helping Pole Is Lost

Seattle, July 14 (A.P.).—Seattle's "fish-pole burglar," who has hooked 100 garments and purses in six months, has lost his pole. Mrs. Mabel Johnson was entertaining. One of the women guests entered a bedroom to get her purse, and saw it being harpooned by an 8-foot fish pole equipped with a spike. She dashed for the purse, the robber lost his pole and fled.

Peace Between U. S. and Japan Is Held as Vital

Debuchi Asserts Tokyo Seeks to Strengthen Friendship.

By Morgan Baker.

Japan regards peace with the United States as essential and constantly is striving to strengthen cordial relations, Ambassador Katsuji Debuchi said yesterday.

However, when asked to outline a definite policy and enumerate specific reasons why Japan has no desire for a rupture with America, the Ambassador countered with a demand for an American statement on desirability of peace.

Mr. Debuchi called attention to the large trade between the two countries, Japan being America's third best customer and America the leading purchaser of Japanese products.

Exports to Tokyo for the first four months of this year, the low mark of the depression, totaled $34,524,000 and imports were $29,203,000, according to Department of Commerce figures. This trade is gaining steadily and Japanese purchases are being increased further. Negotiations for large shipments of cotton and steel are under way through the consul general in New York, it was revealed at the embassy. War would kill this market and would be disastrous to cultural progress, the ambassador agreed.

Both nations are profiting extensively through exchanges of scientific, industrial and artistic knowledge under an unbroken reign of peace. American business and social customs are found advantageous to a considerable degree throughout the Island Empire. It is the purpose of Japan, to the utmost of her ability, to preserve friendly relations with her transpacific neighbor, Mr. Debuchi pointed out.

Unpaid Chicago Teachers Protest Retrenchment Plan

3,000 Parade With Signs Decrying School Boards' Economy Program.

Chicago, July 14 (A.P.).—More than 3,000 unpaid public school teachers today paraded through downtown streets in protest against the board of education's retrenchment policies.

The marching pedagogues, with banners and placards recalled frequent demonstrations last spring against teaching without pay checks.

The economy program announced by the school board provided for consolidation of many departments, eradication of others and curtailment of the teaching force.

Some of the banners read:

"Gratitude—5½ months with no pay—now fired."

"A century of ignorance."

"Don't let the bankers cheat your children out of an education."

The paraders, which included many students and their parents, set out from Michigan boulevard within sight of the World's Fair, but they did not picket it as they had threatened.

The march was orderly, to the music of several school bands.

Dr. George F. Zook, newly appointed United States Commissioner of Education, told an educational convention "it was more than reasonably apparent that the board has gone about its reductions in a wholly unintelligent way."

President Robert M. Hutchins, of the University of Chicago, termed it a "backward step." President Lotus D. Coffman, of the University of Minnesota, called it a "crime against youth."

Leaders of a teachers' and parents' group sent a telegram to President Roosevelt, Harold L. Ickes, Secretary of the Interior; Miss Frances Perkins, Secretary of Labor, and Gen. Hugh Johnson, administrator of the Federal industrial recovery act, protesting against the retrenchment program.

The message pointed out that Mayor Edward J. Kelly of Chicago is in Washington, and asked those to whom it was addressed "to show to the mayor the contradictions between these actions of the school board and the constructive, intelligent and far-seeing policy of the national administration."

Adopted Heiress Wins Divorce From Student

Bridgeport, Conn., July 14 (A.P.).—Fredericka Fry del Guercio, heiress to the fortune of Mrs. Georgia Timken Fry, Greenwich artist, who adopted her, was granted a divorce today from Eligio del Guercio, New York law student. The action, which was uncontested, charged cruelty.

The couple was married in Greenwich April 15, 1931, the day after Mrs. Del Guercio's twenty-first birthday, when she came into the estate willed to her by her adopted mother, who died in 1921.

Hitler Decrees Private Riches May Be Seized

Citizenships Also May Be Withdrawn Under the New Ruling.

Berlin, July 14 (A.P.).—The Hitler cabinet issued a decree today permitting withdrawal of citizenship rights and seizure of private fortunes from persons, both within and without the country, who are regarded as undesirable by the government.

If broadly applied, this decree would result in conflict with American and other nations' immigration laws. Under the decree, Minister of Interior Wilhelm Frick can order Germans traveling or living abroad to return immediately to Germany in event their activities displease the Hitler government. Failure to obey would result in withdrawal of their citizenship and seizure of their property.

Return Is Barred.

Germans so affected can not return here and likely would be forced on the country where they are sojourning.

Other decrees ordered a careful recheck, based on ancestry and attitude toward the government, of all eastern Europeans who have immigrated to Germany and received citizen's papers since the 1918 revolution. (An estimated 160,000 Jews immigrated to Germany since the war from eastern countries.)

It was expected that proscription lists would be compiled immediately. The law is likely to be applied against thousands who have fled from the country and who would then have to ask the League of Nations for "Nansen passports" for persons without countries.

Political Ban Looms.

The newspaper Angriff said the cabinet also is likely to pass a law forbidding future attempts to organize political parties and ruling such activities as high treason.

The Hessian government decreed today that Jewish children must attend school on Saturdays although that is their Sabbath day. In Hamburg seven women principals of girls high schools will be replaced by men as the Hamburg government insists only men may head girls' schools.

Doctor Faces Quiz In Torture by Gang

Hospital Guard Is Kept Over Intended Victim of Mutilation.

St. Paul, July 14 (A.P.).—Police today awaited the release of Dr. W. H. Hedburg from a hospital, possibly to question him further about the attack four men plotted against him.

They said every clew had been exhausted in the search for the reasons underlying the intended mutilating operation on the St. Paul chiropractor, which Dr. E. J. Engberg, prominent physician, was lured out at night to perform. He refused and was drugged by the gang.

A detective guarded Hedberg's hospital room. Chief of Police Thomas Dahill said there was "great possibility" that he would be held for questioning when he was released from the institution.

Engberg is recovering, as is Hedberg, who was lured from his home, anesthetized and shot in the lobe of the ear.

Four Bombs Rock Town in Illinois

Mine Union War Blasts Damage Home and 2 Assembly Halls.

Johnston City, Ill., July 14 (A.P.).—Four bombs rocked Johnston City today, damaging two assembly halls, a filling station and the home of a member of the Progressive Miners faction.

The halls damaged were gathering places for Progressive Miners.

The home of Rudolph Stucker, a Progressive Miner, was the target for the third bomb, which fell short in Stucker's yard, cracking several windows.

The bombings are the latest in the long Illinois mine union war, which so far has resulted in 15 deaths and injuries to scores of persons.

Monopoly Policy Cited in Oil Trade

Dallas, Tex., July 14 (U.P.).—A few major units of the oil industry harbor a monopolistic policy contrary to the administration's industrial recovery program, Texas oil belt bankers and civic leaders telegraphed Gen. Hugh S. Johnson tonight.

The protest assured the Federal industrial recovery director of the willingness of the Texas group to support oil stabilization, but asked a hearing before a code of practice for the industry is adopted.

"On the eve of the launching by the Roosevelt administration of its program for industrial recovery," the telegram said, "we are faced by the stubborn refusal of a few major units of the oil industry to pay a fair price—a living wage—to oil producers."

Mdivani Princes Sail Suddenly for America

Paris, July 14 (A.P.).—Prince Serge Mdivani and his brother, Prince David, unexpectedly left today for Cherbourg and the United States, catching a boat train from Paris at the last minute.

Prince Serge said yesterday that neither he nor Prince David intends to contest separation suits brought by their wives, Mary McCormick, opera singer, and Mae Murray, film actress.

Douglas Fairbanks, Jr., Sails for Europe Today

New York, July 14 (A.P.).—Douglas Fairbanks, jr., who recently recovered from lobar pneumonia, has booked passage tomorrow for Southampton, England, on the liner Benengaria.

Young Fairbanks became ill the day after he returned from a visit last month with his father in London.

Seeks Election

JOHN C. MACKALL, who announced his candidacy for Virginia House of Delegates from Fairfax County last night.

Langley Man Seeks Allen's Delegate Seat

John C. Mackall Announces Candidacy in Primary and and Vacancy Elections.

John Chichester Mackall, of Langley, last night announced his candidacy for the Virginia House of Delegates from Fairfax County in both the Democratic primary election on August 1 and the special election on August 15 to fill the vacancy caused by the sudden death of Edmund H. Allen, Tuesday night.

Mr. Mackall will be opposed in the primary by L. C. Painter, whose name is on the official ballot. Mr. Mackall's name will have to be written on the ballot, as it had been prepared prior to Mr. Allen's death.

Mr. Mackall stated he stood on the national Democratic platform, favoring the repeal of the eighteenth amendment, returning the control of liquor to the States and the immediate legalization of beer in Virginia.

Mr. Mackall is 36 years old and was born and raised near Langley in Fairfax County. He received his elementary education in the county schools and was a student of the University of Virginia when the World War broke out. He left college and entered the Air Corps, becoming a second lieutenant. After the war, he returned to the university, graduating in law in 1921. Since then he has been practicing in Fairfax County and Washington.

He has been active in the political circles of the county and is an ardent Democrat. He is director of the National Bank of Fairfax, the County Fair Association, the Fairfax-Alexandria Building and Loan Association and the Great Falls-Dranesville Highway Co.

Owing to the short time since Mr. Allen's death, Mr. Mackall states that he has not been able to formulate his platform in regard to local questions, but pledges himself to carry out the principles of Mr. Allen for the welfare of the county.

Federal Pay Plan Will Get Airing

Continued from Page 1.

dent will see fit immediately to supplement and buttress his reported statements of this week by an emphatic order that the administrators of the new agencies must draw required personnel from the list of available persons with civil service status." The Federal News will state editorially today.

"The White House has made plain its conviction of the correctness and soundness of the merit system and has indicated its wish that this system be upheld by the administrators of the emergency agencies. But in view of the tremendous pressure of the spoilsmen it is only too plain that sooner or later the President will need to go considerably beyond his statement of principles. That decisive step should be taken now."

New hope for reemployment in some of the old line departments was stimulated yesterday by the Public Works Administration's allotment of $64,561,542 to Federal projects, which would be administered through governmental agencies. This represented a large lump, but not nearly all, of the funds sought by Federal agencies.

Several department heads have indicated their dismissal and furlough programs would not be so drastic, and in many cases reemployment would be possible, if these public works funds were granted.

Among those so stating was Secretary of Commerce Roper, chairman of the President's special Cabinet committee on reemployment. Secretary Roper asked for $10,000,000 for the Commerce Department alone. Yesterday, five agencies in his department were allotted $6,076,551 of that total. Eleven Interior Department agencies received $53,042,319. Other departments were granted allotments.

Meantime, several hundred Federal employes, who received dismissal notices early this month, prepared to work their last day for the Government today. Roughly, the number was estimated at 1,000 in all of the departments. Other hundreds will be forced to leave July 30, unless the Civil Service reemployment program, supported by the President, has absorbed the slack by that time.

Chairman Harry B. Mitchell, of the Civil Service Commission, yesterday denied reports that reemployment lists are not considered if workers are available for transfer from one agency to another. The fact is, he said, that those whose names are on the reemployment registers are certified at once.

Indiana War Mothers' Leader Hurt in Crash

Kansas City, July 14 (A.P.).—Mrs. Mary E. Hahn, of Indianapolis, president of the Indiana War Mothers, was injured critically today in a motor car accident near here. Mrs. George W. Powell, of Denver, president of the Colorado War Mothers, was injured slightly.

The car, which was driven by Mrs. A. E. Swearingen, of Kansas City, got out of control and overturned.

Ickes Selected To Guide U. S. Oil Cut Fight

Justice Department Will Prosecute to Help Offended States.

(Associated Press.)

Secretary Ickes was designated yesterday by President Roosevelt to enforce his executive order prohibiting the shipment in interstate commerce of oil produced in excess of State regulations.

The Cabinet officer prepared at once to put the Government into the fight against excessive production.

Ickes said regulations to enforce the order would be drafted immediately. In the face of reports that illegal oil was being sent out of Texas to get ahead of the Government, lawyers of the Interior Department prepared to work all night in an effort to get the regulations out tomorrow.

Even before the President's order designating Ickes was issued, it had been assumed the Interior Department would be charged with enforcement of the decree and that branch of the Government had already gone to work in preparation for the task.

Plans were made to call upon the Justice Department to institute any prosecutions that might be found necessary.

Note Proves Clew To Woman Suicide

Identity Is Withheld in Letter Left by Victim of Drowning.

San Diego, Calif., July 14 (A.P.).—The first clew to the identity of a middle-aged woman whose nude body was found floating in the surf Wednesday off Coronado, was provided today by a note left by an unidentified person, July 6, on the desk of the clerk of the County Board of Supervisors.

Addressed to the supervisors, the note said:

"If you find the body of a woman, middle-aged, with blue eyes and light brown hair, in the ocean, it will be a case of suicide, no one to blame. Am from Detroit. I have no reason for suicide other than that I am tired of living and have no money. For verification write to Mrs. G. F. Bettinger, my aunt, in Detroit. No name needed, as no one knowe me here.

Coroner Chester Gunn said the description given in the note fitted the woman whose body was found.

Gold Ore Export Legality Studied

President Seeking Way to Assist Producers to Good Prices.

(Associated Press.)

Interested in the efforts of American gold miners to find a way to the world's market price, President Roosevelt has asked Attorney General Cummings to study the legality of exporting gold ore under the existing gold embargo.

The problem has resolved itself into a legal one with the question being to determine whether the United States gold embargo on bullion applies also to gold ore.

Mr. Roosevelt feels it vital to maintain the gold embargo in view of the international gold war. However, he is hopeful of finding a way by legal process to permit American gold producers to obtain the higher price which is available in the markets outside of the United States.

Deflated College Curricula Is Seen

Chicago, July 14 (A.P.).—Irrelevant and nonessential elements of college programs are rapidly disappearing under the present economic pressure, Dr. Homer P. Rainey, president of Bucknell University, Lewisburg, Pa., today told the Institute for Administrative Officers of Higher Institutions at its closing meeting.

Colleges, he said, will emerge from the depression with deflated curricula and fundamental changes in methods of instruction.

"College revenues were greatly decreased during 1932-33," Rainey pointed out. "Returns from 168 colleges to a questionnaire of the American Council of Education indicated that their income for the year would be $9,000,000 less than in the previous year."

He said half the colleges responding to a questionnaire of the United States Office of Education had reduced salaries.

Notre Dame President's Resignation Plan Denied

South Bend, Ind., July 14 (A.P.).—Rumor that the Rev. Charles L. O'Donnell, C. S. C., who has been ill, plans to resign the presidency of the University of Notre Dame was denied today by the Very Rev. James A. Burns, C. S. C., provincial of the Congregation of the Holy Cross.

"Father O'Donnell is making a remarkable come-back from the streptococcus infection which struck him in March," he said, "and he is regaining his strength at the summer home of Fred J. Fisher, jr., of Detroit, in northern Michigan. He will be back in September."

Rollfast Bicycles

SIDE-WALK BIKES, VELOCIPEDES and ROLLER SKATES

Other good wheels. Wheel goods repaired. Your old wheel taken as part payment on a new one.

Hazleton Bicycle & Sporting Goods Co.
424 Ninth St. NW.

"Put Your Car in Safe Hands"
ALWAYS OPEN
One Call does All!
SUNDAY SERVICE
Quality Washing & Lubricating and all other AUTO SERVICES all day Sundays at Same Low Rates as daily.
HAND WASH $1.00
Call CARL
414 H Street N.W.

Continuing Our—

Store-Wide CLEARANCE

HABERDASHERY — SHOES
STRAW HATS AND PANAMAS

This event offers a genuine and unusual opportunity to make definite savings on merchandise of known quality and value!

Store Closes at 1 P. M. Saturdays

GOLDHEIM'S

Apparel for Gentlemen . . . Established 1875

1409 H Street N.W. NAtional 1409

Communists Killed In Escape Attempt

Woldenberg, Germany, July 14 (A.P.).—Three Communists being transported to an internment camp at Sonnenberg were shot dead today while attempting to escape. They failed to halt when commanded.

Mussolini Hears Arms Views of Henderson

Rome, July 14 (A.P.).—Premier Mussolini today received Arthur Henderson, president of the Geneva Disarmament Conference, for an exchange of views on the arms problem.

British to Help Palestine Work

London, July 14 (A.P.).—The British government will authorize in legislation to be introduced in Parliament a guarantee for a £2,000,000 loan to Palestine, Sir Philip Cunliffe-Lister, secretary for colonies, announced in the House of Commons today.

The Palestine government, he said, had initiated an extensive public works program which the British government approved, and the cost of these works as well as the resettlement of misplaced Arab inhabitants would be covered by this loan.

"The Young Men's Shop"

1319-1321 F STREET

BOSTONIAN SHOES STETSON HATS

Today 8 A. M. to 6 P. M.

Our Regular Stock of Handsome Grey and Tan Flannels and Fine Worsteds!

$35 *St. Albans*

2-Trouser

SUITS

At Half Price

$17.50

This is the first time in over 10 years we've run a sale like this in July, and frankly, with wool prices shooting skyward, we don't believe there'll be another event like it. Think of it, gentlemen! The very finest worsteds and flannels . . . careful hand tailoring . . . smart styles . . . Suits that are in season the whole year 'round. Come in tomorrow and save as much as you spend.

★ *All Sizes* ★ *No Charge for Alterations*

4500 Hand Tailored

$1.50 and $1 TIES

Foulards, Satins, Repsilks, Jacquard Figure Crepes, Faille Crepes! Silk lined! Resilient construction!

45c 3 for $1.25

St. Albans STRAWS $1.55

St. Albans Broadcloth SHIRTS

White and solid color collar attached styles. Neckband in white only.

$1.35 3 for $4

Furnishings

50c Fancy Silk Hose, 3 for $1 ..... 35c

35c Fancy Hose, 6 for $1.50 ..... 29c

50c and 75c Shorts and Shirts 35c
3 for $1

All Summer ROBES ..... 1/4 off

Clothing

$12.50 Imported Irish linen Suits $10

$13.50 & $9.50 Sport Coats .. $7.50

$6.50 White & Striped Serge Trousers $4.95

Flan-L-Tex Sport Trousers, White & Striped $1.75

OPEN A CHARGE ACCOUNT

It's the easiest, most pleasant way to buy. Pay in 30 days or spread payments over several months.

U. S. Schedules 1,000,000 Jobs By October 1

District Will Receive $2,707,856 in Public Works Program.

Expenditure of the entire $3,300,000,000 public works fund, estimated to give 1,000,000 men full-time employment for a year, is contemplated by President Roosevelt.

A list of various projects, calling for expenditure of $115,513,610 was made public yesterday. Of this amount $2,707,856 was allocated to various projects in the District.

The list of approved projects, first to be announced, marked a reduction in the lists which had been submitted to the public works board by various departments and led to the suggestion that the administration might intend to follow economy suggestions and refrain from expending all of the authorized $3,300,000,000. This was definitely set at rest at the White House.

Board Meets Today.

Additional projects will be approved daily and funds provided for them. The public works board will meet today to go over several large projects and Secretary of the Interior Harold Ickes, chairman of the works board, will confer with the President on the subject down the river tomorrow.

Among the additional items which are pending for consideration are building projects proposed by the War Department throughout the country. The department's program calls for varied expenditures totaling $2,707,856 in the District and approximately $8,000,000 in Maryland and Virginia.

There also is pending for early consideration a building program amounting to $22,716,500, which has been proposed by the District Commissioners.

River and harbor and flood control projects are expected to occupy the principal attention of the Chief Executive when he confers with Secretary Ickes tomorrow.

Distribution of Funds.

Although much of the works fund will be dished out in the nature of gifts and expended on Federal projects from which there will be no direct financial return, the President has laid down the rule that plans for so-called self-liquidating projects shall provide for a return of 70 per cent of the funds advanced to States and municipalities.

Of the $3,300,000,000 there has already been set aside $1,300,000,000 for naval construction, highways, home loans, and crops loans and another $600,000,000 is to provide for Federal projects already authorized or under way. About 30 per cent of the remainder is expected to be given toward the cost of State and local projects. Seventy per cent is expected to be paid back into the Treasury.

That there will be no reckless expenditures on public buildings was made clear. Where the Government can rent a postoffice cheaper than it can construct and maintain a building of its own that will be done it was made clear.

Plan Early Employment.

The President has made it clear in the course of his conferences that municipal light and power projects are to be given full consideration, despite the fuss which has been raised in some quarters about the utilization of Government funds to create municipal plants to compete with private enterprise.

Secretary Ickes said the program contemplated employment of 1,000,000 men by October 1, adding that the policy of the administration will be to approve "only work of permanent and real social value." There are a "vast" number of additional projects before the works board, he said, and the first list of approved projects was announced solely in the interest of speed, so that the employment program might get under way as quickly as possible. Approval of other projects is expected to be announced from day to day.

"A determining effort was made," the Secretary said, "to keep out any work that would cause the Government recurring expense or could not be started shortly and completed within a year."

Miss Perkins in Parley.

Secretary of Labor Frances Perkins conferred with a delegation representing the organized building trades workers yesterday and promised to lay before the works board today their plea for increased expenditures for building construction.

The delegation asked that $1,000,000,000 of the $3,300,000,000 be set aside for building construction. They urged construction of schools, hospitals, community centers, low cost housing projects and public buildings.

They told the Secretary that 80 per cent of the 1,500,000 workers in construction were out of regular jobs and had been for three years.

Mrs. Roosevelt Talks French to Quebec Folk

Riviere du Loup, Quebec, July 14 (A.P.).—On a leisurely motor trip toward the Gaspe Peninsula, Mrs. Franklin D. Roosevelt, wife of the President of the United States, left here today for Matane. With her was Miss Lorena A. Hickok, of New York.

Mrs. Roosevelt did not disclose her plans, but it is believed she will visit her summer home at Campobello, New Brunswick, before returning to Washington. She drove about Riviere du Loup before continuing her journey, and delighted the French-Canadian inhabitants by speaking to them in French.

Nazi Propaganda Fliers Bombard Austrian City

Salzburg, Austria, July 14 (A.P.). An airplane marked with the Swastika emblem of the Nazi party appeared over Salzburg today and dropped quantities of handbills denouncing the regime of Chancellor Dollfuss and urging Austrian Nazis to persevere in their opposition to the government.

An official communique expressed the opinion that the plane came from Munich. The aerial defense which Minister of Defense Vaugoin said would combat such raids did not appear.

Fate of 5,000 Patients Is in Their Hands

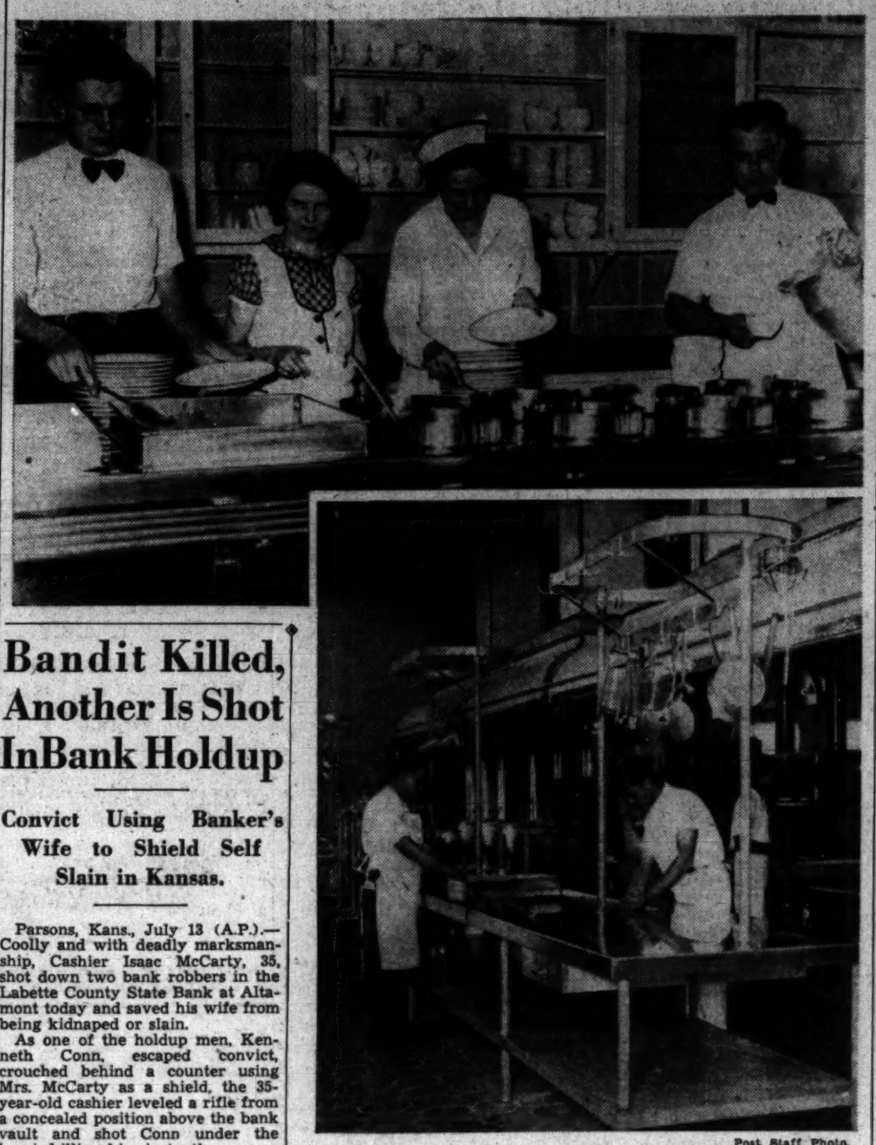

Post Staff Photo.

The best of food, prepared in a most pretentious setting with the greatest skill, appeases the hunger of patients at St. Elizabeths Hospital under a system installed by Dr. William C. White, superintendent. Upper—At the steam table, left to right, W. H. Irving, assistant in charge of the dining room; Mrs. V. A. Montgomery, dining room supervisor; Mrs. E. Sartell, dietitian, and L. M. Butt, attendant. Lower—In the kitchen where an average of 18,000 meals are prepared daily.

Bandit Killed, Another Is Shot In Bank Holdup

Convict Using Banker's Wife to Shield Self Slain in Kansas.

Parsons, Kans., July 13 (A.P.).—Coolly and with deadly marksmanship, Cashier Isaac McCarty, 35, shot down two bank robbers in the Labette County State Bank at Altamont today and saved his wife from being kidnaped or slain.

As one of the holdup men, Kenneth Conn, escaped convict, crouched behind a counter using Mrs. McCarty as a shield, the 35-year-old cashier leveled a rifle from a concealed position above the bank vault and shot Conn under the heart, killing him instantly.

A moment before McCarty had fired a charge from a shotgun which brought down Conn's companion, Alvin Payton, with wounds in the head which may prove fatal.

Both of the men were among the eleven who escaped from the Kansas Penitentiary Memorial Day by kidnaping the warden, Kirk Prather.

The robbers had planned to kidnap Mrs. McCarty in making their escape, and Conn threatened to kill her unless the firing ceased after Payton was shot. She was uninjured.

"My husband always said he would shoot to kill if he got a chance at a bandit in our bank," said Mrs. McCarty, attractive 27-year-old brunette. "But I didn't believe he would do it. Now I know he would and I am proud of him."

President Leaves For Week-End Sail

Ickes and Johnson Join Him Tomorrow on Eastern Shore.

With the country merrily rolling up the hill to recovery, President Roosevelt yesterday set sail for an extended week-end cruise to the Eastern Shore.

Tomorrow, Recovery Administrator Johnson and Secretary of the Interior Ickes will fly down to join him. The party which left Washington included Secretary of Agriculture and Mrs. Wallace, Assistant Secretary of Agriculture Tugwell, Col. Louis Howe, the President's secretary, and Miss Margaret LeHand, his personal secretary.

The President's Eastern Shore destination has not been fixed, although he may visit Tangier Island and Tangier Sound. He visited these waters often in the past, but has not been there since his inauguration. He may also go up either the Patuxent or the Rappahannock rivers, depending on wind and tide. Fishing will be a part of the holiday program. The return to Washington is scheduled for tomorrow night.

Ruth Nichols to Seek Trans-U. S. Air Record

Los Angeles, July 14 (A.P.).—Ruth Nichols, New York aviatrix, arrived by transport plane from Chicago with the announcement she would seek to establish a 12-hour mark in flying from Los Angeles to New York within the next week.

Amelia Earhart Putnam holds the present air transcontinental record for women with the time of 17 hours 7½ minutes.

Works Projects In Capital Listed

Building Repairs Will Use Most of $2,745,211, First Allocation.

Projects in the District of Columbia which have been approved by the Public Works Board and for which funds were provided in the first allocations by the board, follow:

Arlington Memorial Bridge, approaches	$200,000
Agriculture Dept., repairing and improving departmental buildings	345,800
Columbia Institution for the Deaf, improving plant	10,000
Freedmen's Hospital, reconditioning entire plant	83,000
Howard University, reconditioning and construction	948,811
St. Elizabeths Hospital, reconditioning and construction	850,000
Postoffice Department, roofing shops	7,600
Bureau of Standards, repair of plant	100,000
National Aviation Committee for Aeronautics, experimental work	200,000
Total	$2,745,211

18,000 Meals Served Daily At St. Elizabeths Hospital

40 Cozy Dining Rooms Replace Old Mess Hall; Dieticians Direct Preparation of Food in Eight Modern Kitchens Installed by Dr. William C. White.

By John J. Daly.

Eating is the great indoor pastime at St. Elizabeths Hospital, over Anacostia way.

Eighteen thousand meals a day is the batting average for the chef.

There is, however, more to the feeding of patients at St. Elizabeths than meets the eye.

Dr. William C. White, superintendent of this great Government hospital, in explaining the process of feeding some 5,000 patients three square meals a day, goes away back to the early days of hospitalization for the mentally sick and then comes into the modern period which has just gone into effect at St. Elizabeths. It is the period of the cafeteria de luxe, with cozy little diningrooms—40 in number—scattered over the campus, and patients choosing their foods and their dining companions with the accustomed eyes of connoisseurs.

In the old days, patients in such an institution as St. Elizabeths were virtually eating out of the bag, according to Dr. White. Then, patients were deprived of such common ordinary utensils as knives, forks and spoons, their hands usually were tied in burlap bagging—and a like decoration over the heads, to keep them from damaging themselves, or something like that. Nowadays—but here is the story.

Leads in Modern Way.

St. Elizabeths Hospital now leads the way in modern methods of feeding patients. It has come out of a process of culinary evolution that reads like a fairy tale.

Instead of the old "congregate" dining room, with hundreds of patients making one grand rush for seats, and using the old boarding-house reach for their foodstuffs, usually served to them cold as a landlady's heart, the men and women now go into those cozy little dining rooms that surround a main kitchen—and there they get the same kind of service, hot off the griddle, that is seen in downtown Washington on any day when the cognoscenti dine.

That central kitchen, with the dining rooms draped off it, is what does the trick. There are eight of these kitchens, some modern, and some antique, but the most modern one, opened only in the past few days, is a darb—in anybody's language.

This kitchen is the last word in kitchens.

It looks like a model designed for the kitchen makers' convention. It is so spic and span, so well equipped, that a chef feels like he has hit the happy hunting grounds for chefs, once he starts cooking in such a kitchen. If the average housewife had one like this at home husbands would never stray.

Dieticians, Too.

Anyway, the menus are divided into three separate and distinct kinds of foodstuffs, since St. Elizabeths operates on the principle that no two men or women want the same kind of food at the same time—nor the same amount of food. So, there are three diets prepared each day, and each meal, at St. Elizabeths. There are the diets for the athletic folk, the hard-working people, and the diets for the sedentary. Then, too, the sick diet.

Well, sir, when Dr. White shows a casual visitor through the culinary department of St. Elizabeths it is enough to do the heart good. It spurs up the appetite, too, around meal time.

A well laden board is part of the equipment. For instance, Monie Sanger, who is assistant superintendent of St. Elizabeths, hands out the following figures which show how ravenous appetites can be, at times.

2,000 Pounds of Meat Daily.

Each day the patients consume 2,000 pounds of meats of all kinds; 3,200 pounds of potatoes; 1,500 pounds of sugar; 800 gallons of milk; 1,000 dozen eggs, allowing two each at breakfast; 2,600 heads of celery, and 275 pounds of coffee. On a holiday, for instance, like Thanksgiving, 4,000 pounds of turkey go west. And when they serve dessert in the form of pies—800 pies to the meal.

From this cursory sketch you can get some idea of what it means to feed 5,000 patients at St. Elizabeths, but the best part of it all is, they eat like ladies and gentlemen—and this is due to a life-long study of feeding methods made by a great humanitarian, Dr. White.

Dr. White says, and it seems to be true: "Whenever there is a large number of people gathered in a place like this, their one great object is to see time pass. The passing of the day, in congenial atmosphere, is the problem. The main points of the day are the three meals. If those three meals are not properly served, if the food is not attractive, there comes the first trouble. History shows that most discontent in institutional life is bred in the dining room."

Dr. White Supervised Work.

To make everybody happy at St. Elizabeths, Dr. White personally supervised the installation of the new feeding methods. They differ from the system that was in vogue when he went there, 30 years ago, as night varies from day.

It is the difference between the old "dumb-waiter" days, when food was hauled up on trays to four floors by man-power, to the days when the patients form in line and stand in front of the steam tables selecting their favorite foodstuffs. There is at least a choice of two main foodstuffs on each bill of fare at every meal—even to a choice of dessert.

Also, to get away from that old Army song, "On Sunday we have soup, on Monday we have soup," &c., the diet is arranged on a ten-day schedule. So there is little repetition.

Life out at St. Elizabeths, so far as eating goes, is hunky-dory, according to the inmates, who generally say "It's fine."

Propeller Kills Naval Air Pilot

Honolulu, July 14 (A.P.).—Stanley John Jaros, 33, chief aviation mate and naval airplane pilot, was killed today when bumpy air threw him into the propeller of a twin-motored patrol craft in which he was flying with Lieut. Kenneth Craig, naval pilot.

The accident occurred in extremely rough air at a height of 1,000 feet. Jaros was thrown out of the second pilot seat directly ahead of one of the motors into the whirling blade. His body fell into the sea and was not recovered by searching craft.

Jaros is survived by his mother, Mrs. Katherine Jaros, Chicago.

Divorce Suit Filed by Son Of Roosevelt

Elliott Alleges "Cruelty" in Nevada Action; Not to Press Charge.

Minden, Nev., July 14 (A.P.).—After less than a year and a half of married life, 22-year-old Elliott Roosevelt, second son of the President, filed suit in the district court here today for a divorce from the former Elizabeth Donner, of Philadelphia.

He alleged "extreme cruelty" in his complaint, saying Mrs. Roosevelt's conduct had caused him "great mental agony and suffering," and that continued living together might seriously impair his health.

Young Roosevelt will not press this charge, however, for, according to his attorney, Sam Platt, of Reno, he will consent to the filing of a cross-complaint by Mrs. Roosevelt, and permit her to get the decree without a contest.

Time for trial of the case has been set tentetively for Monday. Just when the suit will be heard depends, however, upon the time of arrival here of Mrs. Roosevelt's testimony, which was contained in a deposition dispatched by airmail from Philadelphia today.

What she will set out in her deposition has not been disclosed. It will be read to Judge Clark J. Guild behind closed doors in the same courtroom in which Mary Pickford was divorced 13 years ago from Owen Moore.

After hearing the deposition, and if all goes as planned, Judge Guild will enter his order dissolving the marriage and direct the transcript of testimony be sealed.

A copy of a property settlement agreement signed by the young couple likewise will be placed on the secret file. This agreement, among other things, is known to provide for custody and support of the Roosevelts' infant son, William Donner Roosevelt.

Policeman Killed In $6,720 Theft

Philadelphia Robber Trio Fire Before Guard Was Able to Shoot.

Philadelphia, July 14 (A.P.).—Three robbers shot to death a policeman and stole a $6,720 pay roll he was guarding today in the factory office of the Allied Kid Co., near Fifth and Huntingdon streets.

The policeman, Charles Stockburger, 50, went down under a shower of bullets as the gunmen rushed in. He had no time to draw his pistol.

The robbers apparently trailed an automobile carrying Stockburger and two employes of the company from a bank where they obtained the money. They went to the office and the policeman remained on guard.

A few minutes later the robbers burst into the room and fired. While one killer stood guard, the other two rushed into the office, picked up the money and fled downstairs. The three disappeared in an automobile.

Butler Sees Parley Called Too Soon

New York, July 14 (A.P.).—Dr. Nicholas Murray Butler, president of Columbia University, said on his return from Europe today, that, in his judgment, the World Economic Conference was called four or five months too soon.

"The readjustment of prices which is going on in the United States," he stated on the liner Berengaria, "is similar to what happened in France and Italy a number of years ago. While this adjustment is going on, to interfere with it is like asking a tightrope walker to stand still and have his picture taken. How will he be able to balance himself when he arrives?

"My own personal judgment is that the conference was held four or five months too soon. I should say that before the end of the year the American price level and the American monetary unit level will have adjusted itself to the economic conditions of the world and then is the time to talk of stabilization."

Horse Expected to Come Back.

Waynoka, Okla., July 14 (A.P.).—Waynoka business men and city officials are trying to keep a pace ahead of the march of progress. They believe the horse is coming back, so they've enlarged the watering trough on a city lot to give farmers better facilities for watering their horses.

Aircraft President.

Wide World Photo.

PHILIP G. JOHNSON, pioneer in the aeronautical industry, who is the newly-elected president of the United Aircraft and Transport Corporation.

Col. Lindbergh Reaches Base At Cartwright

Expedition Greets Flyer and Wife After 3-Hour Flight.

Cartwright, Laborador, July 14 (A.P.).—Out of a clear northland sky, the Lindberghs flew into Cartwright tonight and were welcomed by other members of the expedition that will explore Arctic air trails during the next few weeks.

Col. Charles A. Lindbergh brought the red and black monoplane down on the harbor at 6:30 p. m., Newfoundland daylight time (4 p. m. Eastern standard time), three hours after taking off from Botwood, Newfoundland.

They enjoyed the flight, the colonel and his wife said, and both seemed to be in fine spirits. The colonel regretted that he has missed the Italian air armada, which flew from Cartwright to Shediac yesterday, but was glad all 24 seaplanes had reached Canada in safety. He characterized Gen. Italo Balbo, the Italian air minister, as "a capable commander and a pilot of first rank."

The noted American flier flew from Bay Bulls Big Pond, near St. John's, Newfoundland, this morning, to Botwood, Bay of Exploits, in two hours.

There the Lindberghs had lunch and looked over advantageous landing places for seaplanes. They were reported several times during the flight up the coast of Laborador to Cartwright.

Half an hour before the plane passed Cape Norman, at the tip of Newfoundland's northern peninsula, Mrs. Lindbergh, wireless operator of the expedition, was in direct communication with the Canadian government station at Belle Isle.

Miss Valenti Hopeful Of Making Ocean Flight

Springfield, Mass., July 14 (A.P.). Miss Rosetta Valenti, Italian aviatrix, whose announced plans to fly from New York to Rome with Russell N. Boardman were ended by the recent death of Boardman at Indianapolis, said today during a visit here that her plans for a transoceanic flight were by no means abandoned.

She intimated that the flight would take place in September with a male copilot whose name she preferred not to announce.

E. B. Davis, Oil Man, Injured in Auto Crash

San Antonio, Tex., July 14 (A.P.). Edgar B. Davis, millionaire Texas oil magnate and philanthropist, was seriously injured today when the automobile in which he was riding collided with a vegetable truck.

Davis, 60 years old, was taken to a hospital with cuts on the head and possible internal injuries. The oil man lives in Luling.

Georgian Hanged in California.

San Quentin, Calif., July 14 (A.P.).—Albert Fuller, formerly of Macon, Ga., was hanged at the State Prison here today for the murder of his business partner, James W. Kipps, in Madera County more than two years ago as the result of a quarrel over Kipps' wife.

U. S. Foreign Policy Fails To Progress, Asserts Colby

Public Affairs Institute Is Told International Accord Eluded.

University, Va., July 14 (A.P.).—Relations of the United States with foreign nations held the center of interest during the next to the last day of the seventh annual University of Virginia Institute of Public Affairs.

Bainbridge Colby, Secretary of State in the Wilson administration, in discussing the foreign policy of the United States tonight asserted the belief that the Nation has made little substantial progress in the international relations field in the 15 years since the World War.

Dr. Henry S. Houghton, Chicago University dean of medicine, gave an appraisal of medical missions in the Orient. Here he said is a cultural contribution of the West to the East which is playing a big part in building up international understanding and good will.

During the afternoon in the League of Nations round table, the problem of peace enforcement was considered with Felix Morely, of Brookings Institution, leader, outlining a case for enforcement by treaty relations backed by armed force. At the same meeting Vincent D. Nicholson, Philadelphia lawyer and chairman of the peace section of the American Friends Service committee, presented the case of peace by agreement backed by public opinion.

Much interest was shown in a morning round table for the consideration of the Manchukuo problem. Presentation of the Chinese side of the case involved a spirited, but friendly, exchange of opinion. Japanese were given their opportunity to speak yesterday.

Colby said the international conference which seemed to be the chief distinguishing feature of the new diplomacy seems to have failed. "It is impossible to review the results of the many conferences held since the war with any feeling but diminished confidence in them as a means for promoting international accord," he said.

Stimson Makes Call At London Conference

London, July 14 (A.P.).—Former Secretary of State Henry L. Stimson paid a social call on the World Economic Conference today in the role of fisherman. To prove it, he displayed fishing tackle in an automobile as he prepared to motor to Scotland.

His was a familiar face among the European statesmen in view of his long negotiations at the London naval conference, but he seemed happy in his present less responsible role. He chatted with Secretary of State Hull, his successor, and James M. Cox, who is occupying a country place at Stanmore, where Stimson lived during the naval parley.

Store Air Cooled. This Is a Most Delightful Place to Shop

JULIUS GARFINCKEL & CO.
F STREET AT FOURTEENTH

THIS STORE IS CLOSED TODAY . . . AND ON EACH SATURDAY DURING JULY AND AUGUST

Don't Fail to Come Here Monday and Shop in Every Department.

OUR STORE-WIDE SALES OFFER THE MOST REMARKABLE VALUES . . . THE BEST GOODS AT GREATLY REDUCED PRICES . . . DO NOT MISS A SINGLE ITEM.

Man Is Killed, Woman Dying In Auto Crash

One man was killed and a woman is believed dying as the result of an automobile accident last night at Rockville, Md.

The dead man, John Rice, of Darnestown, Md., died shortly after being admitted to Montgomery County General Hospital at Sandy Spring, Md.

The woman, Mrs. H. C. McKnight, 26, of Seneca, Md., was taken to Georgetown Hospital, and is in a serious condition.

She suffered internal injuries, severe lacerations on the scalp, a dislocated right hip, lacerations, bruises and cuts all over the face and body, and concussion.

According to police, the pair had dined at a roadhouse and had started for home, the woman driving. As they approached Rockville at a high speed, the car failed to negotiate a turn and crashed into a tree in front of the colored school.

County Policeman Robert Howes and a companion, Fontaine Keys, pulled the couple from the wreck. They were hurried to the hospitals by the rescue squad of the Rockville Volunteer Fire Department.

Mrs. McKnight, the former Miss Beatrice Cross, of Seneca, Md., has a husband in Marysville, Calif. She is the daughter of Reginald Cross, Seneca farmer. Rice also is married.

Capital Pilot Killed in Crash Near Norfolk

E. M. McHugh Dies in Fire; Observer Is Saved by Parachute.

Edward M. McHugh, 29, of 1831 Euclid street northwest, a naval air pilot, was killed yesterday when his ship burst into flames and crashed near the Hampton Roads Naval Air Station at Norfolk, Va. Herbert W. Hanners, observer in the plane, jumped to safety in a parachute.

When the plane caught fire at a height of 2,000 feet, Hanners climbed from the cockpit and jumped, dispatches from Norfolk said. McHugh, who was piloting the plane, was apparently overcome by the flames before he had time to save himself. Both men were attached to the Norfolk field.

McHugh was born in Washington and attended Western High School. He has been in the Navy about five years. He is survived by his mother, Mrs. Katherine M. McHugh, and a sister, Miss Anna M. McHugh, both of Washington.

Funeral arrangements have not yet been completed, but members of the family said last night that interment would probably be made in Arlington National Cemetery.

• WASHINGTON'S FINEST MEN'S WEAR STORE •

5½-Hour SALE

Today, 8:30 to 2

FOR MEN

$16.75 to $20.00 Tropical Suits	$13.85
272 pairs of hose; were 50c and 75c	29c
371 Handkerchiefs; were 25c ea.	6 for $1.00
71 pairs of Raleigh "6" Shoes	$3.85
$1.95 to $2.95 Shirts	$1.15
$1.00 and $1.50 Neckwear	49c
$2.00 and $3.00 Raleigh Straw Hats	$1.15
$3.00 and $4.00 Knox Straw Hats	$1.95
$4.00 and $5.00 Raleigh Panamas	$2.95
$6.00 and $7.00 Knox Panamas	$3.95

FOR WOMEN & MISSES

$5.95 and $7.95 Summer Frocks	$3.85
$7.95 and $10.75 Summer Frocks	$5.85
$10.75 and $13.75 Summer Frocks	$7.85
$16.75 and $29.75 Summer Frocks	$9.85

• Charge Accounts Invited •

RALEIGH HABERDASHER
1310 F Street

OPEN ALL DAY TODAY

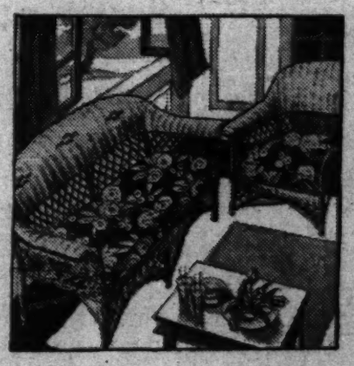

Summer Furniture Reduced 25%

Today is a good day to select charming Summer Furniture at Mayer's and pay 25% less for it than formerly. Large assortments and some of the best-looking and most comfortable Summer Furniture you ever laid eyes on. Open all day.

Gliders . . . Rustic Hickory . . . Exyrest Folding Furniture . . . Solarium Pieces

MAYER & CO.
Seventh Street Between D and E

Driver of Beer Van Is Arrested In Alexandria

Judge Continues Richmond Man's Case, to Await Receipt of Papers.

THE WASHINGTON POST BUREAU,
907 Prince St., Alexandria, Va.
Phone Alexandria 523.

The case of Charles Wilson, of Richmond, arrested Wednesday night as driver of a truck containing 200 cases of beer, and arraigned yesterday in the Alexandria police court, was continued on recommendation of Commonwealth's Attorney Albert V. Bryan, pending receipt of papers showing it to be an interstate shipment. It was stated the beer, brought from Philadelphia, was to be transferred in Richmond and sent to its destination in New Bern, N. C. Wilson's bond of $500 was continued.

It is expected that after the Virginia Legislature acts on the beer question in August, a meeting of the Alexandria City Council will be called to consider the subject of beer taxation. Members of the council and city officials state that until action is had by the Legislature, the city is powerless to authorize the sale.

Indications are that many Alexandria places of business will place beer on sale immediately after it is legalized. It is reported several persons are contemplating opening wholesale establishments for the sale of beer under the system in use in Washington, not to be consumed on the premises.

The Alexandria Chamber of Commerce will inaugurate a personal drive for members in order to meet its budget. Each of the present active members has been given a list of prospects and requested to contact them immediately.

The matter of obtaining new quarters for the trade body is under consideration. The present quarters, on North Washington street, are considered too expensive for the reduced budget.

A delegation of 300 Odd Fellows and Rebekahs from Alexandria will attend the annual outing to be given at Morgantown, Md., Sunday. Plans for the outing were discussed last night at the regular meeting of Potomac Lodge, No. 38.

Washington Memorial Lodge of Perfection, Scottish Rite Masons, of Alexandria, last night discussed plans for the fall reunion, at its meeting in the Masonic Temple on Cameron street. Venerable Master John C. Cox presided.

DIED

ELLIOTT—On Friday, July 14, 1933, at the residence of her son-inlaw, Preston Burch, 1827 Belmont road northwest, MARGARET, widow of William J. Elliott.
Funeral will be held from the above address on Monday, July 17, at 8:30 a. m., thence to Sacred Heart Church, where mass will be said at 9 a. m. for the repose of her soul. Interment at Mount Olivet Cemetery.

EVANS—On Thursday, July 13, 1933, at her residence, 1830 R street northwest, SADIE L., mother of Orrena Louise Evans.
Body resting at Joseph Gawler Sons' chapel, 1754 Pennsylvania avenue northwest. (Parking facilities; obtain card at office.) Funeral services at above chapel on Saturday, July 15, at 2:30 p. m.

GRONVOLD—On Wednesday, July 12, 1933, at Emergency Hospital, INGEBORG S. GRONVOLD.
Body resting at the chapel of Joseph Gawler Sons, 1754 Pennsylvania avenue northwest. (Parking facilities; obtain card from our office.) Funeral services at the above chapel on Sunday, July 16, at 3 p. m. Interment at Kenyon, Minn.

GROVES—On Wednesday, July 12, 1933, at his residence, 3 N street northwest, JOHN W., beloved husband of Lillie E. Groves.
Funeral from the W. W. Chambers Co. funeral home, 1400 Chapin street northwest, on Saturday, July 15, at 2:30 p. m. Interment private.

HARDWICK—On Thursday, July 13, 1933, CLARA A. HARDWICK.
Funeral from the W. W. Chambers Co. funeral home, 1400 Chapin street northwest, on Sunday, July 16, at 2 p. m. Relatives and friends are invited. Interment at Richmond, Va.

HARRIMAN—On Thursday, July 13, 1933, JOSEPH W., beloved husband of Naomi Wright Harriman.
Funeral services at his late residence, 726 Thirteenth street southeast, on Saturday, July 15, at 10 a. m. Masonic services by Columbia Lodge, F. A. A. M., and Spanish War Veterans. Relatives and friends invited. Interment Arlington National Cemetery at 11 a. m. with full military honors. (Services by W. W. Chambers Co.)

IDEN—On Thursday, July 13, 1933, at her residence, 3221 Sixth street northwest, SUSAN FAUNTLEROY, beloved wife of William G. Iden and mother of Frank H. Iden and V. Gilmore Iden; sister of Mrs. B. F. Iden, of Manassas, Va., and M. Howson Hooe, of Nokesville, Va.
Remains resting at W. W. Chambers Co. funeral home, 1400 Chapin street northwest, until Saturday, July 15, at 12 noon. Funeral services at Manassas Episcopal Church, Manassas, Va., on Saturday, July 15, at 2 p. m. Interment at Manassas, Va.

FUNERAL DIRECTORS

THOS. S. SERGEON
1011 7TH ST. NW. Telephone Natl. 1090.

JAMES T. RYAN
317 PA. AVE. S.E. Atlantic 1700.

J. WILLIAM LEE'S SONS CO.
FUNERAL DIRECTORS
CREMATORIUM
4th st. and Mass. ave. ne. Lincoln 5200.

CHAS. S. ZURHORST
301 EAST CAPITOL ST. LINCOLN 0372

Frank Geier's Sons Co.
1113 SEVENTH ST. N.W. Telephone
Modern Chapel NATIONAL 2473.

FUNERAL DESIGNS

GUDE BROS. CO., Florists
1212 F STREET. National 4276.
APPROPRIATE FUNERAL DESIGNS.

GEO. C. SHAFFER 900 14TH ST. NW.
Expressive Floral Emblems. Phone
Moderate prices. Open eve. & Sun. Nat. 0106

DOCTORS
Recommend
AMBULANCES
By
The GREATER Chambers Co
Clean, Fresh and SANITARY
Charges Lowest in City
$4 ANY PLACE IN D. C.
VERY LOW RATES ON LONG DISTANCE CALLS
Call COL. 0432

Balbo Met Ashore on Canadian Bay

Wide World Photo.

Gen. Balbo, commander of Italy's air aramada, receives greetings as he steps ashore Shediac Bay in New Brunswick. Left to right, front, Gen. Aldo Pellegrini, second in command of air fleet; Gen. Balbo, Louis Pettrucci, Italian Consul General, and Dr. J. C. Webster, chairman of the reception committee.

Montreal Gives Balbo Armada Noisy Greeting

Fleet Quits St. Lawrence Base Today for Last Leg to Chicago.

Montreal, July 14 (A.P.).—The Transatlantic fleet of 24 powerful Italian seaplanes arrived here late today from Shediac, N. B., and swooped down to anchorage in the St. Lawrence River for their last rest before departing for Chicago and the Century of Progress Exposition.

Led by the youthful air minister, Gen. Italo Balbo, the great armada circled over Montreal shortly after noon, after having flown the 500 miles from the New Brunswick port in 3 hours and 34 minutes.

Montreal gave the picturesque squadron a noisy welcome as the sirens of ocean liners at their piers joined with thousands of automobile horns to voice the pleasure of the throngs who gathered near the seaplane base on the south side of the river.

Balbo was the first to zoom to the water level, and was followed by the other ships in groups of three at intervals of several minutes.

A fleet of speedboats immediately charged out to the Italian craft to bring the leader and his hundred men ashore, where a reception committee tendered cordial official greetings and congratulations.

Refueling operations for the 24 flying boats were begun as soon as they were moored in a long line close to the shore, and it was expected that they would take off for Chicago early tomorrow.

Trees' Valuation Above Streets

Commission Refuses Okay For Proposed Work in Fairfax.

The trees along the main streets of Fairfax, Va., are more important than the streets, according to a decision of the State Highway Commission.

The commission denied the town any share of the Federal funds which are being allocated under the national recovery act. The town council had applied to the State commission for an allocation to repair and widen the main streets.

Mayor Thomas P. Chapman yesterday received a letter from H. G. Shirley, State highway commissioner, in which he stated that the commission had decided that no funds would be spent on the streets because to adjust the streets certain trees would have to be destroyed and that the commission felt that this would not be desirable. The letter also stated that the commission was of the opinion that the trees are more of an asset to the town than the improved streets would be.

British Rail Chief Is Dead.

London, July 14 (A.P.).—Concemore Thomas Cramp, general secretary of the National Union of Railwaymen, and a member of several industrial and reconstruction committees, died suddenly today at the age of 57.

DIED

KEEFE—Suddenly, on Wednesday, July 12, 1933, at Casualty Hospital, CHARLES ALFRED KEEFE, captain of the Capitol Heights Volunteer Fire Department, Capitol Heights, beloved husband of Margaret L. Keefe (nee O'Callaghan) and son of Williemina Keefe (nee Holt) and the late Charles A. Keefe. He is survived by six children.
Funeral services will be held in the engine house of the above address on Monday, July 17, at 2 p. m. Relatives and friends are invited. Interment Cedar Hill Cemetery. Services by the W. W. Chambers Co.

PASSERO—Suddenly, on Wednesday, July 12, 1933, EDWARD JOSEPH, beloved son of Anthony and Jeanette Passero, aged five years.
Funeral from his parents' residence, 618½ Fourth street northeast, on Saturday, July 15, at 8:30 a. m., thence to St. Joseph's Church where mass will be offered at 9 a. m. for the repose of his soul. Relatives and friends invited. Interment Mount Olivet Cemetery. Services by the W. W. Chambers Co.

SCHODER—On Thursday, July 13, 1933, at her residence, the Astoria Apartments, MINNIE P., beloved mother of Emma, Andrew and George Schoder.
Funeral from 28 Seventh street northeast on Monday, July 17, at 10 a. m. Relatives and friends invited. Interment at Cedar Hill Cemetery. (Providence, R. I., papers please copy.)

WILSON—On Thursday, July 13, 1933, at 11:15 a. m., at her residence, 8 Crescent place, Takoma Park, Md., ANNIE BOYD, beloved wife of the late Robert Carter Wilson and mother of Mrs. William F. Elliott, Mrs. Harry H. Millard and Mrs. Horace Walker.
Funeral from the above residence, on Saturday, July 15, at 2 p. m. Relatives and friends are invited. Interment at Rock Creek Cemtery. (Services by W. W. Chambers Co.)

Club to Back Smith Formed At Cherrydale

McDonald to Spur Drive for Gubernatorial Candidate.

ARLINGTON COUNTY.
BUREAU OF THE POST.
Tel. Clar. 508. Clarendon, Va.

A "Smith for Governor Club" was organized in Cherrydale last night with the election of Wesley McDonald as its president. William D. Topley was chosen secretary-treasurer and Mrs. Amos Donaldson and Oscar Doyle were elected to head the membership committee.

The club will meet next Wednesday evening in the Cherrydale Firemen's Hall to complete plans for a county-wide rally in the interest of Worth D. Smith's campaign.

With the Democratic primary less than three weeks off, there has been so far little or no interest in the election. Indications are that the vote will be exceedingly light.

Funeral services for D. J. Williams, 55, of Franklin Park, Arlington County, who died Thursday night at Georgetown Hospital, Washington, will be conducted this afternoon at 2 o'clock. W. E. Biederman, of the Christian Science Church, of Washington, will conduct the services from C. J. Ives' chapel, Clarendon. Interment will be in Columbia Gardens Cemetery, Clarendon.

Born in Houlka, Miss., Mr. Williams became one of the outstanding Democrats of the Southwest. He moved to Clarendon from Arkansas about six years ago.

During his six years here he held many responsible positions in both the Senate and House of Representatives, and at the time of his death was associated with the Reconstruction Finance Corporation as an appraiser.

He was a thirty-second degree Mason and a member of Al Amib Chapter of the Shrine at Little Rock, Ark.

During his residence in Arlington County he was one of the active members of the Democratic organization, as well as in all civic affairs. Besides his widow he is survived by two daughters, Teresa Williams and Joan Williams.

The Arlington County Board, meeting yesterday, awarded the contract for collection of garbage and trash for the year beginning August 1 to Roger Daniels. The accepted bid was $20,095. In accordance with specifications, Daniels posted a $20,000 bond.

Despite notice that action would be taken in renaming of all streets in the county, the board, on motion of Mrs. Elizabeth Magruder, one of the members, postponed action to a later date. Chairman Harry A. Fellows declared that he considered it a grave injustice to the people of the county not to settle this all important question.

A letter from State Highway Commissioner H. G. Shirly expressed the approval of the commission for the erection of a traffic light at the intersection of Glebe road and Lee highway.

The Lyon Park Junior Community Center will hold its weekly meeting this afternoon at 3 o'clock. Several special features have been arranged for the play hour in the park, after which the meeting will adjourn to the community house for a moving picture show and a program by club members. The program will consist of numbers by Walter F. Ludwig, jr., James Ellison, Paula Whitlock, Betty Ann Orr, Bernice Moss, Phyllis Scott and Mary Saunders.

Members of the Arlington County Plumbers and Heating Contractors Association will meet this afternoon at 2 o'clock, at Moose Hall, at Clarendon. The meeting has been called so that the members may visit the sewage pumping station in Washington in a body. The association has arranged for a number of such visits to various stations of this character in different sections of the country, that they may be better informed when the time comes for such installation in Arlington County.

Chevy Chase Woman Victor in Divorce Suit

Mrs. Winifred Haines, 19 Williams lane, Chevy Chase, Md., was awarded a limited divorce from Oscar M. Haines, of Washington, yesterday by Judge Charles W. Woodward in Montgomery County Circuit Court at Rockville, Md. The divorce was granted on the grounds of cruelty and desertion. Attorney James H. Pugh, of Rockville, represented the wife.

The couple was married November 23, 1927, in Washington, and the alleged desertion took place in June, 1932. They have no children.

Chamber of Commerce Will Meet at Herndon

The Chamber of Commerce of Herndon, Va., will hold its regular luncheon meeting this afternoon at 1 o'clock in the Herndon Congregational Church. William S. Hoge, of Washington, former president and organizer of the Herndon trade body, will be the principal speaker.

Members of the Corban Club, of Herndon, will serve the luncheon with the following committee in charge: Mrs. R. S. Crippen, Mrs. Allen H. Kirk, Miss Elizabeth Leonhardt and Miss Helen Hanes.

Youth Arrested In Auto Chase Is Fined $50

Walter Hancock Charged With Transportation of Whisky.

Arrested after an auto chase of several miles, Walter Hancock, 25, of Washington, was fined $50 and costs yesterday in the Marlboro Police Court on charges of transportation and possession of whisky.

Prince Georges County Policeman R. A. Naylor said Hancock was riding with a man who escaped when the car was overtaken 3 miles south of Marlboro.

John L. Murdock, 4211 Leland street, Chevy Chase, Md., scheduled to appear in the court for a hearing, forfeited collateral amounting to $103.90 in lieu of facing charges of reckless driving and driving while drunk.

Another defendant, Oscar Hoover, 1730 I street northwest, charged with the same offenses and unable to pay the fine of $103 when convicted, was committed to jail for 31 days.

State Policeman Schleuter, who created a mild sensation with the presentation of 32 cases to be tried during the day, also registered the case of Charles E. Hughes, 4102 Ellicott street northwest. Hughes, charged with reckless driving, failed to appear for trial and forfeited $6.45 collateral.

Howard E. Contee, of Forestville, Md., was fined $25 and costs.

Rainbow Division Holding Reunion

Former U. S. Shock Troops at Convention Recall Germans' Drive.

Chicago, July 14 (A.P.).—Members of the Rainbow (Forty-second) Division, famous shock troops of the A. E. F., gathered for their fifteenth annual reunion, held a business session today and heard various committees report.

Short addresses were given by Col. Monroe Johnson, of South Carolina; Gen. Matt Tinley, of the Iowa National Guard; Col. William Screws, of Alabama; Maj. William Talbot, of Tennessee, and former Gov. Wilbur Brucker, of Detroit. Mr. Brucker heads a delegation of 100 veterans from Michigan which is seeking to have Detroit named as the place for the division's 1934 conclave.

Tonight the 1,000 veterans will hold their reunion banquet, then in solemn martial services recall the battle of Champagne at which the Rainbow Division helped in turning back the Germans' drive on Paris.

Warship Visits U. S. After 9,300 Miles

Gloucester, Mass., July 14 (A.P.). The British warship Dundee, which has cruised 9,300 miles since leaving England last April, dropped anchor in the harbor here tonight.

Commander Walter H. D. Fallowfield told newspapermen the vessel, which is officially listed as a sloop of war, would probably remain here for six days before resuming her cruise as a member of the American-Western squadron of the British navy.

Cudahy, New Envoy, Confers With President

(Associated Press.)

John Cudahy, the new Ambassador to Poland, conferred yesterday with President Roosevelt prior to his departure on August 9 for his post.

Naval Academy Is 'Amateurish,' Sims Charges

Minority Report Avers That Average Officer Is "Uneducated."

Special to The Washington Post.

Annapolis, Md., July 14.—The Naval Academy was characterized as an "amateur institution," and the average naval officer an "uneducated man" by Rear Admiral William S. Sims (retired), who, as chairman of the educational committee of the official board of visitors, submitted a minority report after the annual inspections of the institution last April. The report, filed with the Navy Department some time ago, has just been released.

Admiral Sims is noted for his vigorous criticism of service affairs, and his report on conditions at the naval school is replete with sharp comment.

As a remedy for the alleged existing situation, the admiral recommended that only college men be admitted to the academy, which, he said, should be converted into a technical school, if not a postgraduate school. He placed blame not for instructors at the academy, but on those who select them. He classed them as lacking the proper education and training in the selection of educators.

Excerpts from Admiral Sims' report follow:

"The academy does not develop officers who are educated men."

"From the educational point of view, the academy is essentially an amateur institution."

"The academy lacks the facilities to give either educational or technical instruction to the degree required to develop the material received into educated officers and gentlemen."

"The Naval officer ought to be able to hold his own with educated men in any walk of life. He can not do this unless he obtains much additional training after he leaves the academy.

"The academy should not be for boys, but for men, who already have a college education. The staff should consist of trained educators, not officers on shore duty.

"Teachers in civilian colleges are selected by men who themselves are trained educators. Teachers in the Naval Academy—except for a very few civilian instructors—are officers, chosen by men who themselves are not trained educators and who are not skilled in selecting trained educators. Under this system, how can the academy be anything but essentially amateur?"

Boy Discovers Yale Educator Hanged in Tree

Overwork and Ill Health Blamed for Suicide of Professor.

New Haven, Conn., July 14 (A.P.). Prof. Raymond P. Dougherty, noted Yale Orientalist and curator of the Sterling Memorial Museum, was found hanging from a tree in a wooded section of Hamden tonight after he was missing 30 hours.

Dr. George Joslin, medical examiner, later announced that the noted archeologist had committed suicide because of overwork and ill health. The body was found near the summit of Mill Rock, one of the loneliest sections in this locality.

The discovery was made by William Jackson, a 15-year-old Negro boy who had gone to the wild and wooded section to pick blueberries. He notified police.

The Orientalist disappeared from his home yesterday at 3:30 p. m., after he told his wife he was going for a walk. She suspected nothing out of the way, until he failed to return at the usual hour for dinner.

Mrs. Dougherty called friends, but after they were unable to find him in any of the places he was known to walk, she notified police who spent the night searching the section where his body was found tonight.

McReynolds Left Token in Legacy

J. W. Crim, Attorney in New York, Wills Estate to His Widow.

New York, July 14 (A.P.).—The will of John William Henry Crim, New York lawyer and former special Assistant Attorney General of the United States, filed today requested his widow, Amelia G., to give tokens to numerous friends, including Justice McReynolds, of the United States Supreme Court, and Dr. J. A. C. Chandler, president of the College of William and Mary, Williamsburg, Va.

The widow was bequeathed personal effects, jewelry and a life estate in the residue, of undetermined value. After her death the residuary income goes to a daughter, Barbara, of Bridgewater, who also gets personal effects. Upon the daughter's death, the residuary principal goes to her children, and, if she has none, to the College of William and Mary for the assistance of students working their way through college.

Miss Mercy M. Crim, of Palonian Springs, Va., a sister, receives $250.

Self-Defense Claimed in Slaying in Virginia

Harrisonburg, Va., July 14 (A.P.). Police today were questioning Lindsay Knight, 55, on charges of killing Andy Carrier, who was shot to death in front of the Knight home last night.

Officers said they had obtained a confession from Knight that he shot in self-defense.

Scalp Hurt in Crash.

Striking a culvert and overturning when his car was sideswiped by a machine that failed to stop, William McGonigal, 30, of 228 F street northeast, yesterday received a severe laceration of the scalp. He was treated at Casualty Hospital. A lookout was sent by State police for the unidentified car.

Fairfax School Plans Pondered

County Officials May Use Federal Finances for Structure.

The question of constructing a large central high school unit with money secured from the Federal industrial recovery funds is being considered by officials of Fairfax County, Va.

Divisional Superintendent of Schools W. T. Woodson has long advocated such a school in the vicinity of the town of Fairfax where a larger curriculum, as well as vocational courses, could be offered at a low cost to taxpayers. In addition to the high school, Woodson states that he is anxious to make improvements to the existing school buildings at Lorton, Centreville and several other elementary schools.

Woodson said yesterday that he expected to call a special meeting of the school board in the near future to discuss the subject.

Fairfax County Votes Aug. 25 For Delegate

Surprise Special Election Called by Governor of Virginia.

A special election will be held in Fairfax County, Va., August 15, to fill the unexpired term of Edmund H. Allen to the Virginia House of Delegates.

The order for the special election was issued yesterday by Gov. John Garland Pollard.

Allen died suddenly Tuesday night in the county courthouse at a meeting of the Fairfax County Chamber of Commerce.

The action by the governor yesterday came as a distinct surprise to the Democratic leaders of the county, who had questioned the advisability of having a special election, which will cost at least $500.

The county Democratic executive committee will meet this evening to discuss what course will be pursued in selecting Allen's successor both in the special election and the regular primary on August 1.

L. C. Painter, whose name is the only one besides Allen's on the ticket, has been called unacceptable to the regular Democrats, and because of the ambiguous State election laws, they have been in a turmoil seeking a way to defeat Painter.

John C. Mackall, of Langley, it appears, will be supported. It may be decided to conduct a campaign to have the voters write Mackall's name on the ballot.

Virginia Parks Get Fund of $2,575,000

$2,000,000 to Be Used on Shenandoah Roads, Says Byrd.

(Associated Press.)

Senator Byrd (Democrat), Virginia, said yesterday he was advised by the National Park Service that $2,575,000 of public works fund had been allocated to national parks projects in Virginia.

Mr. Byrd said that $2,000,000 of the funds would go to road building in the Shenandoah National Park. The remainder was allocated to the Colonial National Monument on the Virginia peninsula.

With the Shenandoah Park road fund, the Park Service planned to complete the Sky Line drive from Panorama to Front Royal and from Swift Run Gap to Jarmans Gap. The present sector of the drive between Panorama and Swift Run Gap also will be improved.

Farley Hops to Memphis For Address on Repeal

(Associated Press.)

Postmaster General Farley left at noon yesterday by plane for Memphis, Tenn., where he will speak tonight in his campaign for repeal of the eighteenth amendment.

Farley was accompanied by W. W. Howes, Second Assistant Postmaster General; Silliman, Evans, Fourth Assistant Postmaster General, and Kilroy Aldrich, chief postal inspector.

Another passenger in the plane was Maj. A. V. Dalrymple, prohibition administrator.

C. M. Young to Conduct Silver Spring Services

The Rev. Christian M. Young, rector emeritus of the Trinity Church, Takoma Park, will conduct the Sunday services at the Church of Ascension, Silver Spring, during the next two months, it was announced this week.

The Rev. Mr. Young was placed in charge of the services following the resignation the early part of this month of the Rev. Alfred Cheetham, who has served as rector of the parish for the past five years. Morning services only will be held during July and August.

Frederic's Vita Tonic or eugene Permanent
Reg. Price, $10.00
$6.50
Junior Wave, $3.95
$1.00 Shampoo and Wave 75c Until 1 P. M. Daily
ANGLINS BEAUTY SHOP
Clifton Terr. Apts. Col. 10136
14th at Clifton

PASSENGERS—EXPRESS—U. S. AIR MAIL
95 MINUTES TO NEW YORK
Information & reservations for all airline destinations
EASTERN AIR TRANSPORT SYSTEM
808 13th St. N.W. (National 6223)
Washington Airport (National 1444)
WASHINGTON-NEW YORK EVERY HOUR ON THE HOUR

Programs at Capital Churches

Canon Stokes to Preach Twice in Cathedral.

Canon Anson Phelps Stokes will deliver the sermon at both the 10:30 a. m. celebration of the Holy Communion and the 4 p. m. evensong service in the great choir of Washington Cathedral tomorrow. His theme in the morning will be "Christian Courtesy" and in the afternoon he will speak on "Africa and Christian Missions," drawing his material from his six months' sojourn in that continent during the last year. After delivering lectures in the universities of the Union of South Africa under the auspices of the Carnegie Corporation, Canon Stokes, accompanied by Mrs. Stokes and their daughter, traveled from Cape Town to Cairo through the heart of Africa, visiting many mission centers, schools and hospitals.

Music will be furnished at both services by the Cathedral choir of men and boys under the direction of Edgar Priest.

Rev. A. R. Bird to Preach At Church of the Pilgrims.

"Good Sense According to the Scriptures" is the theme selected by the minister, the Rev. Andrew R. Bird, for his sermon Sunday morning at the Church of the Pilgrims, on the Parkway at Twenty-second and P streets northwest. "The Character and Opportunities of Church Officers in the Presbyterian Branch of the Christian Church" will be the subject the minister will speak on at the 8 p. m. service.

A fellowship supper will be served in the Church Quadrangle at 6 o'clock on Monday evening by the ladies of the church to the members of the congregation. It will be followed by the usual monthly meeting of the Woman's Auxiliary and of the "Men of the Church." Mrs. Drake, president of the Potomac Presbytery, will address the Woman's Auxiliary, speaking of the work of the summer conference at Montreat, N. C.

F. V. Poag Will Preach At Central Presbyterian.

F. V. Poag, a student of the senior class of Union Theological Seminary, Richmond, Va., will preach at the Central Presbyterian Church tomorrow. Mr. Poag is supplying the pulpit of the Central Presbyterian Church during the absence of the pastor, Dr. Taylor, on his vacation.

The annual Young People's Conference for the Synod of Virginia is now in session at Massanetta, Va. The following young people make up the delegation from the Central Church: Evans Buchanan, Ella Harllee, Emily Johnston, Robert Moyer, Mary Poole Shannon, Helen Sheppard, Nancy Vann and Helen Williamson. Miss Carolyn Mathews is in attendance as one of the councilors, and Mrs. Harry B. Gauss as chaperon.

"Final Word" Is Theme Of Dr. Evans' Sermon.

Dr. Albert Evans, associate minister, will have for his subject, "A Final Word," on Sunday morning at the New York Avenue Presbyterian Church. Dr. Evans will preach each Sunday until September, when Dr. Sizoo will return to his pulpit.

The Sunday evening vesper service will be conducted by Dr. Evans at 8 o'clock. John Reynolds will lead the singing of the old gospel hymns.

Dr. Hutchinson to Preach About "The Good Old Days."

Dr. Forney Hutchinson, pastor of Mount Vernon M. E. Church South, will occupy his pulpit at both services tomorrow. In the morning his text will be "Solomon's Temple." The evening subject announced is "The Good Old Days."

The board of stewards will meet tomorrow night at 7 o'clock. The adult department of the church school will hold its annual picnic next Saturday afternoon at the Sixteenth entrance of Rock Creek Park. Philip Harpine is in charge of the program of ball games, races and other contests.

Dr. Perkins Will Speak On "Three-Fold Blessings."

"The Three-Fold Blessings" will be the subject of the sermon by the Rev. Frederick W. Perkins at the union service in the Universalist National Memorial Church tomorrow at 11 o'clock, in which All Souls' Unitarian and Mount Pleasant Congregational Churches are cooperating. Beginning next Sunday, July 23, these union services will be held for three Sundays at All Souls' Church, Sixteenth and Harvard streets.

Dr. Perkins will leave after the service tomorrow for South Brooksville, Me., where he will remain until the first week in September.

Christian Science Churches.

"Life" is the subject of the Lesson-Sermon in all the Churches of Christ, Scientist, tomorrow. The Golden Text is from John 17:3: "This is life eternal, that they might know thee the only true God, and Jesus Christ, whom thou hast sent." Among the citations which comprise the Lesson-Sermon is the following from the Bible: "Verily, verily, I say unto you, He that heareth my word, and believeth on him that sent me, hath everlasting life, and shall not come into condemnation; but is passed from death unto life. For as the Father hath life in himself; so hath he given to the Son to have life in himself." (John 5:24, 26).

The Lesson-Sermon also includes the following passage from the Christian Science Text Book, "Science and Health with Key to the Scriptures" by Mary Baker Eddy: "Let us feel the divine energy of Spirit, bringing us into newness of life, and recognizing no mortal nor material power as able to destroy. Let us rejoice that we are subject to the divine 'powers that be.' Such is the true Science of being. Life is, like Christ, 'the same yesterday, and today, and forever.'" (page 249).

Rector From Geneva, Ill., Preacher at St. John's.

The Rev. John Elliot Kuhns, of Geneva, Ill., is conducting services at St. John's Church, Lafayette square, during July. Weekly celebrations on Thursday noons have been discontinued during the summer months.

Holy communion will be celebrated at 8 a. m. on Saints Day.

Illustrated Sermon At Gospel Tabernacle.

The Rev. Harry L. Collier, pastor of the Full Gospel Tabernacle, North Capitol and K streets, announces the closing of the anniversary convention with an all-day convocation tomorrow. A rally of the Sunday school will occur at 9:30 a. m., when the Sunday banner will be presented to the winning class.

The Rev. C. S. Tubby will preach his final sermons at 11 a. m., when he will speak on "The Advantage of a Handicap," and at 7:30 p. m., when he will give his famous illustrated lecture, entitled, "The City in the Skies." A special musical program has been arranged for the evening service, including a sacred concert by the Tabernacle Band at 7:15 p. m.

"Beautiful Imaginations" Type of Stockdale Sermon.

Dr. Allen A. Stockdale, pastor of the First Congregational Church, Tenth and G streets northwest, will preach at 11 o'clock on "Beautiful Imaginations." This will be the last service in his charge before he leaves the city on his vacation. There will be no service in the evening at 8 o'clock.

The midweek supper will be served on Thursday at 6 p. m., followed by the service at 6:45 o'clock. Miss Nell M. Berghout, religious work director, will speak on "The Oxford Group."

Dr. J. W. G. Ward, pastor of the First Presbyterian Church in Oak Park, Ill., will preach next Sunday.

METHODIST EPISCOPAL SOUTH.
MOUNT VERNON PLACE
Southern Methodism's Representative Church, Mass. ave. at 9th st. nw.
FORNEY HUTCHINSON, D. D., Pastor.
11 a. m.—"Solomon's Temple."
8 p. m.—"The Good Old Days."
DR. HUTCHINSON WILL PREACH

CONGREGATIONAL.
FIRST CONGREGATIONAL CHURCH
16th and G Streets N.W.
Allen A. Stockdale, D. D., Minister.
11 a. m. Dr. Stockdale preaches on "Beautiful Imaginations." Thursday, supper at 6 p. m., followed at 6:45 by midweek service. Miss Nell M. Berghout will speak on "The Oxford Group."

UNION SERVICES.
UNION SERVICE
All Souls' Unitarian Church
Mt. Pleasant Congregational Church
Universalist National Memorial Church
at the
UNIVERSALIST NATIONAL MEMORIAL CHURCH
16th and S Streets N.W.
11 O'Clock
REV. FREDERIC W. PERKINS, D. D.
"The Three-fold Blessing"

NATIONAL EVANGELISTIC CENTER
All-Day Convocaton!
Rev. Tubby's Last Sermons
11:00—"Advantage of a Handicap."
Great Illustrated Service, 7:30.
"The City in the Skies."
Full Gospel Tabernacle
North Cap. and K sts.
Banner Class Day in S. S., 9:30.
2:00—Miss Mary Martin, of Africa.
Band Concert, 7:15—Musical Program.

Christian Science
Churches of Christ, Scientist, Branches of The Mother Church,
The First Church of Christ, Scientist in Boston, Mass.
First Church of Christ, Scientist, Columbia rd. and Euclid st.
Second Church of Christ, Scientist, 111 C st. ne.
Third Church of Christ, Scientist, 13th and L sts. nw.
Fourth Church of Christ, Scientist, 16th and Meridian sts. nw.
SUBJECT:
"LIFE"
SERVICES
SUNDAY—11 a. m. to 8 p. m.
SUNDAY SCHOOL—11 a. m.
WEDNESDAY EVENING MEETINGS, 8 O'CLOCK.
READING ROOMS:
FIRST CHURCH, 730 17th st. nw. Hours, 9 to 9 (except Wednesdays, 9 to 7, and Sundays and holidays 2:30 to 5:30).
SECOND CHURCH, 111 C st. ne. Hours, 1:30 to 5:30 week days; closed Sundays and holidays.
THIRD CHURCH, Colorado Bldg., 14th and G sts. Hours, 9:30 to 9 (except Wednesdays, 9:30 to 7:30; Sundays and holidays, 2:30 to 5:30).
FOURTH CHURCH, Tivoli Bldg., 3313 14th st. Hours, 9 to 9, week days; Wednesdays, 9 to 7:30; Sundays, 2:30 to 5:30; holidays, 2:30 to 7:30.
All are welcome to attend our church services and use our reading rooms.

Episcopal
ROCK CREEK PARISH
ST. PAUL'S
Rock Creek Church rd. and Webster st.
Rev. P. J. BOHANAN, D. D., Rector.
Services—8:30, 9:30, 11 a.m. and 7 p.m.

ST. AGNES' CHURCH
46 Que Street Northwest.
(Fla. Ave. or N. Capitol St. Cars.)
Rev. V. O. ANDERSON, Rector.
Sunday services, 7 and 11 a. m.
Daily mass, 7 a. m. Evensong and Intercessions, Friday, 8 p. m.

Washington Cathedral
Wisconsin and Massachusetts Avenues and Woodley Road.
Holy Communion 7:30 a. m.
Litany, Holy Communion and Sermon 10:30 a. m.
People's Evensong and Sermon 4:00 p. m.
Canon Stokes will preach at 10:30 a. m. and 4:00 p. m.

Presbyterian
Church of the Pilgrims
ON THE PARKWAY
At 22d and P Sts. N.W.
Gift of the Presbyterians of the South to the Nation's Capital.
REV. ANDREW REID BIRD
Minister.
Divine worship and preaching by the minister at 11 a. m. and 8 p. m.
A CORDIAL WELCOME TO ALL.

CENTRAL PRESBYTERIAN
Southern General Assembly
16th and Irving Sts. N.W.
Rev. James H. Taylor, D. D., Pastor.
9:30 a. m.—Sunday School.
11:00 a. m.—Morning Worship.
8:00 p. m.—Evening Worship.

NEW YORK AVENUE CHURCH
13th & H & N. Y. Ave.
Ministers
DR. JOSEPH R. SIZOO
DR. ALBERT EVANS
11:00 A. M.—"A Final Word."
8:00 P. M.—Evening Vesper Service.

COVENANT-FIRST
Connecticut Ave. at 18th Street N.W.
Albert Joseph McCartney, D.D., Minister.
Rev. Samuel R. Allison, Assistant to the Minister
Morning worship at 11 A. M.
Bishop William F. McDowell
Guest Preacher
Thursday evening prayer service at 8 P. M.
Sunday school for all grades 10 A. M.

Post Want Ads Bring Results

Two Countries Reply to Trade Pact Proposal

Argentine and Colombian Governments Answer Roosevelt Offer.

By Harold J. T. Horan.

The new commercial policy of the United States gathered momentum yesterday with prompt responses from the Argentine and Colombian governments to President Roosevelt's recent offer of closer trade relations. In addition to the South American replies received here, Sweden and Portugal are expected to be next to make new and more mutually advantageous commercial agreements. The Brazil government is expected to reply in the same vein today or Monday.

Meanwhile, Acting Secretary of State William Phillips was forming an advisory council of experts from various branches of the Government interested in the new economic policy. These experts will be drawn from the State, Commerce and Agricultural Departments, and will advise the State Department in the framing of commercial agreements.

Trade Pacts Extended.

The linking of these countries in new trade agreements with the United States is expected to tighten the lines of trade war now in existence. These countries have had similar understandings with Great Britain. In the case of Argentina, the Prince of Wales last year headed a trade commission to Buenos Aires.

The effect on the London Conference has not yet been definitely known, but it is not expected that the activities of the United States in these trade agreements will make any easier the lot of Secretary Hull and the other American delegates.

Other South and Central American countries, it is expected, will follow the lead of Argentina and Colombia, with Chile probably the next to receive the offer of a trade treaty.

Pan American Treaty Seen.

Out of the new trend in commercial relations may come a Pan American trade agreement that will bring the Americas into closer relationship with reciprocal advantages to all countries concerned. This Pan American movement, it is expected, will be discussed at the forthcoming Pan American conference at Montevideo, where trade relations have always dominated the negotiations.

Immediate prospects for a conference between the delegates here are believed to be good. The Argentine-American conference to bring into realization the new trade prospects sketched by the President to the Argentine Ambassador is expected to be the first.

The advisory council will meet soon to map the possible economic scope of the conversations and particularly to limit the categories on which new commercial relations will be established.

U. S. Camp Model; Retention Asked

Virginia Merchant Urges Reforestation Workers Stay at Roxbury.

The reforestation camp at Roxbury, Va., where one man was recently killed in a fight, is now a model company and civilian neighbors of the camp are asking the Government not to move the men away. "There is an air of contentment in the camp and in the surrounding community," Fred S. Bock, a merchant in Roxbury, wrote the headquarters of the Civilian Conservation Corps.

Bock also charged that county officials did not support camp officers in stopping bootlegging activities near the camp. His letter was indorsed by J. G. Thomas, station agent at Roxbury. Army officials are investigating the death of a man who was found dead on nearby railway tracks. It is reported that he had been in a fight with other members of the company.

Petition to Block Extradition Filed

Counsel for Man Charged With Virginia Murders Takes New Step.

Boston, July 14 (A.P.).—A petition to stay the mandate for the extradition of George Crawford, wanted in Virginia to face charges of murdering two women, was entered today with the United States Circuit Court of Appeals by Attorney J. Weston Allen, the Negro's counsel.

As Crawford's extradition has been set for next Monday, the court must consider the petition before that date.

Allen asked that records of Crawford's case in Federal courts be printed, indicating his intention to include the record in his presentation of the case to the United States Supreme Court.

Black Bass Leaps Into Youths' Boat

Baltimore, July 14 (A.P.).—Here's a fish story which is verified by Dawson H. MacWilliams, game warden, who was present.

While attending a church picnic at Gwynn Oak Park late yesterday, 14-year-old Richard Freeman and a friend were rowing a boat when—as "Dick" told it:

"We had gone about 10 feet or 5 strokes when I saw a large fish leap out of the water beside the boat and come whirling through the air. The next thing it gave me a terrible smack in the face as it struck me."

The boy took the fish, a 2½-pound black bass, home to his mother.

The Federal Diary

By George D. Riley.

Meow!!

EXCERPT from Washington Navy Yard order proclaiming stray cats a nuisance:

"* * * When cats are found howling at night, Marine sentries and patrols will consider it their duty to act accordingly."

• • • •

As we said yesterday, Joe Aranoff, formerly on the Hill, has shifted. He is administrative assistant, Farm Loan Division, Farm Credit Administration. And if that isn't some title you think of one.

• • • •

Any dismissed Federal employes not relocated should be offered transportation to their homes, if they have not been away so long they've lost them. The Government did that much for the bonus marchers.

• • • •

"We have just moved across the way to a better apartment," writes Janina (Kokiernak) Lucas, formerly in War Department, now in Lawton, Okla. "One room has 10 windows. The rent is the same, $25 a month, for the entire apartment, furnished."

• • • •

Mr. Einstein, Where Are You?

TRIPPING about the Department of Agriculture the other day, Swarmi Fedd learned of this incident:

A visitor, seeking information on a specific subject, called at the office of L. M. Clarke, chief clerk, Food and Drug Administration. The searcher for knowledge propounded his question to the official, who replied, "It will take an Einstein to answer that inquiry." Whereupon the visitor asked, "Will you kindly direct me to Mr. Einstein's office?"

• • • •

Filling the machine with gas and oil, Miss Nonie F. Kelly, aid to Dr. William H. McKellar, Animal Industry, left the city early yesterday for New Rochelle, N. Y., accompanied by her two sisters, Tess and Lillian. The party is en tour to the old homestead. The Federal Diary expresses the hope that the tourists may have a delightful trip, with no flat tires.

• • • •

Ida Claire says: "If we didn't spend so much time going somewhere and coming back, think of the time we'd save. But then think of the fun we'd miss."

• • • •

Dallas C. Burch, Animal Industry, Agriculture, tells us a week from today will be Utah Pioneer Day at Dalecarlia Reservoir. In Utah it is a legal holiday. Dr. M. C. Merrill, Publications, Agriculture, and others will share in the celebration.

• • • •

CHARLES DEAN, one of Uncle Sam's soldiers of peace in the Latin American Section, Commerce, was being mustered out (maybe it was muscled out) of service yesterday. He was being dismissed after meritorious service. He took his discharge standing. The cigars were on him. He passed around a huge box, perhaps containing 200 or more.

And had you listened closely you might have heard muffled drums roll as each cigar was handed out, a departing salute to a soldier of trade and peace. With business on the upgrade, Charlie, you probably will be serving private industry on the Latin American front before long. The Government must get along with the services of newcomers as the force is increased, but they will not have your knowledge.

• • •

O. L. Helsley, popular business manager of the Fixed Nitrogen Research Laboratory at American University for 12 years, has been made chief clerk of the Tennessee Valley Authority (Interior Building).

• • •

WE were hearing the Navy Band in the Sail Loft, Navy Yard, playing a Woodin program. The theme had to do probably with Central Asia. Suddenly there was a crash of all the heavy works in the band. Quite stormy and thunderous. Our friend at the left leaned over and explained, as if we didn't know, that "Mr. Woodin, you understand, is one of the owners of the American Car & Foundry Co."

• • •

"Oh, Give Me Something to Remember You By."

Frances Perkins—Shoes.
Jim Farley—Stamp autographing.
Henry Wallace—Bread prices.
Homer Cummings—"Thar's gold in them socks."
Claude Swanson—First to "adjust" personnel to fit its budget.
Dan Roper—"Top-to-bottom" building shaker.
William Woodin—"F. D. R. March" (on our preferred music list).
Cordell Hull—One minute, please, Mr. Hull hasn't developed. Here's Prof. Raymond Moley, instead—syndicate articles.
George H. Dern—Clean slate so far, except for crowning apple blossom queen.

• • •

F. W. Herron, 1610 I street northwest, outlines the aims and purposes of his Association for Defense of the Civil Service. Briefly, they are:

Prompt reinstatement of all efficient employes recently discharged from United States service. Repeal of the "marriage clause," on the grounds that it is unjust, inequitable and subversive of public morals. Drastic reform of the present system establishing the so-called efficiency ratings. Defense of the merit system used in making appointments to Federal positions. Cessation of wage-cutting in Federal service, whether by furloughs, reductions in grades or by discharges and reappointments at lower pay. Investigation of wage rates in Federal service and studies of actual living costs, particularly in the District of Columbia.

Mr. Herron welcomes suggestions. Telephone Me-0954.

Diary Guest Tickets

IF your name in this column is followed by (*), or if your contribution appears, call on the Federal Diary Editor day of publication, except Sunday, between 4:30 and 5:15 p. m., and receive tickets to Loew's Fox, "The Man Who Dared" (Preston Foster and Zita Johann), or Loew's Palace, "Storm at Daybreak" (Walter Huston, Jean Parker and Phillips Holmes).

ROUNDING a corner of life today, Dr. Maurice C. Hall, chief, Zoological Division, Agriculture, does not find "prosperity," but instead another anniversary. The Federal Diary congratulates him on this event.

Dr. Hall has a definite flair for research, and an aptitude for authorship. He has contributed in print liberally to his particular branch of science. Occasionally, he decides that knowledge is best acquired by making self the laboratory. As a result of his action valuable information in the treatment of human disorders has been gained.

• • • •

Fate's Little Joke.

I used to dream of spending weeks sublime, basking on sea sand in soft southern clime; then I had means, but always lacked the time for relaxation.

This furlough deals me now ironic blow; I sit at home and twiddle thumbs, for though I've lots of time, I can't afford to go on a vacation.

• • • •

T. R. Pickett, chief of Supply Room Section, Justice, was away for a short vacation. No doubt he spent this period of relaxation by tensely holding a fishing rod, fighting the gnats that swirled around his head and damning the friendly bovine in the branch below desirous of exhibiting her aquatic powers at the very time the acrobatics of the hooked worm were beginning to attract the attention of a plump member of the family pisces.

• • • •

To the voters:
"Will you love me next December as you did last May?"

• • • •

With the Tang of the Sea.

IT is reported that Lewis William Douglas, Budget Director, is not in favor of an appropriation of money for the maintenance of a fish pond in order to provide food for the Brain Trust.

It is alleged, his reply was, that provisions for the keeping of whales would be rather too costly and his opinion was that nothing less than whales would be of any service in the circumstances. Also it is said he would favor a minnow pool for the benefit of Government clerks whom he opined might be deficient in diet on account of the 15 per cent cut in salary.

Here is a chance to make a good catch: Fill out a radio entry blank, have a whale of a time and get lots of fresh air and fresh fish. Drop a line to me.—A. FISH.

• • • •

Good luck to First Lieut. Edward J. Farrell (*), a/d to Maj. Gen. Commandant, who recently took examination for captaincy.

• • • •

Through mistake on my part, in the list of names of officers elected by Lodge 35, Interior Department Branch of the American Federation of Government Employes, published in The Post of July 12, the name of Neil F. Stull was given as first vice president, whereas the fact is that John P. Hennessey was elected first vice president.

I would esteem it a great favor if this error on my part may be corrected in your column, and this would be appreciated by our membership.

GEORGE A. WARREN.
President of Lodge 35, A. F. G. E.

• • • •

SOLICITOR GENERAL JAMES CRAWFORD BIGGS, while acting Attorney General when Mr. Cummings was away, one day entered the elevator and when the operator failed to stop the car at the sixth floor remarked:

"Say, don't you know that I am Attorney General today?"

She replied, "Yes, sir, I know you are the Attorney General today, but I don't know where you are goin'."

So reports Mrs. Ruth Cunningham, Personnel Office.

• • • •

Dismissed colored civil service employed last night were addressed by John P. Davis, executive secretary, Negro Industrial League, and John P. Simpson, president, C. S. R. L., at Murray Casino. The colored organization will meet today at 3 p. m. at the A. F. of L. Building with the newly formed C. S. R. L.

• • • •

"WHEN I sat down to fish they all laughed. But when I got up I'd won a prize." It'll be almost that easy to win a prize in The Federal Diary-I. W. L. A.-Outdoorsmen Salt Water Rodeo, Tilghman, one week from today.

Chairman Barstow yesterday was at Tilghman checking over facilities with the Tilghman Guides Association and Percy Harrison, chairman. Capt. Barstow is a veteran fishing outing manager. He wants no slipup on arrangements.

The party leaves W. B. & A Terminal at 3 p. m., July 22, boards Clairborne-Annapolis, Dennis, at Annapolis, and will be at the fishing grounds for dinner. The all-expense cost is $5.50, transportation, food, boat, bait and guide.

• • • •

A LARGE Midwest paper carried a story of 8,000 Federal employes being dismissed here, or twice the actual number. Its correspondent sent it from Washington. Could it have been inspired?...B. T. Hainer, once with Packers' Stockyards, Agriculture, here, died recently in Oklahoma...Fifteen in the General Land Office slated for the delete...Miss Betty Hynes became Mrs. Betty Hynes Neale (*) and Miss Frances Levin became Mrs. Frances Levin Brown (*) recently. Both are Bureau of Identification employes...Yeah, we'd like to read the terms of the reported unblanketing order...Julian Stearns, chief clerk's office, Commerce, is sporting a new car. He says it's second hand...Remember, save up your money and save up your rocks and you'll always have tobacco in your tobacco box...Always something to look forward to. Next we'll come to August 10, merger time in Washington...Notice Leslie C. McNemar, president, Navy Department Local, N. F. F. E., and associate editor, Federal News, no longer is a member.

Horse-drawn milk wagon, bedecked in bunting and flags, jogs along the Avenue. Is it advance celebration of milk price probe let-up? Or is it just a celebration? . . . "Farmers raise wages of hired hands, Agricultural Economics reports. Seven per cent in three months. Federal workers' pay was—let's not talk about it . . . Ralph Dillard, Commerce, and attractive wife have set up housekeeping in a cozy apartment. Their friends are invited up some time for tea—after the bills are all settled.

Current picture at Loew's Fox: "What excuse has a man to rear a big family if he can't vote 'em for the party." "Give a man a job with a fat salary and he'll sing 'The Star-Spangled Banner.'" And would you believe it, the wife of the State senator is his secretary. Civil service comes in for some discussion, too . . . Dr. H. F. Prytherch (*), director, Fisheries Laboratory, has devised methods for reducing destruction of young turtles by a certain disease known as "sore tail," Acting Commissioner Charles E. Jackson reports.

• • • •

Bennie Morris will lead a party of fishermen from F. and D. C. to Bloody Point Light Wednesday.

• • • •

In Justice We'd Say—

MARGARET BENSINGER, outboard motor enthusiast, went to Marshall Hall one night lately and won so many dolls at the concession stands that her boat looked like an orphanage returning from a picnic . . . Burgess Roberts says she wished that the green-clad Robin Hood had stepped out of the woods at Sherwood Forest while she was there recently . . . Louise Taylor, devotee of the Chevy Chase dances and moonlight rides along the placid Potomac, is learning the University Stomp . . . Norma Windsor was one of a fishing party not so long ago that returned home with a catch of 100 hardheads . . . The tax division, Justice, has been wondering who is the mysterious donor of the lovely bouquet of flowers to "Dot" Bates—he puts them on her desk before the employes get to work in the morning. Romance ! ! ! Director strike up "Hearts and Flowers!"

Boat Rides at Hains Point

SPEED BOATS	CRUISERS
50c 75c $1.00 Per Passenger	Half Hour, 50c 1 Hour, $1.00 Per Passenger

Capital Speed Boat Corporation
NAtional 3580

Probe Blames Faulty Valve In Ships' Crash

City of Baltimore Rudder Jammed, Official Inquiry Reports.

Baltimore, July 14 (A.P.).—The blame for the collision of the liner City of Baltimore and the tanker Beacon late Wednesday was laid today at the official investigation of the crash to a defective steering apparatus.

Officers of th ocean liner and the pilot in charge of the vessel said mechanism on a valve regulating the rudder slipped five-eighths of an inch out of position, causing the gear to jam and sending her directly in the path of the tanker.

The crash resulted in damage to both vessels, a 60-foot hole being ripped in the City of Baltimore and the prow of the tanker being bashed in. None of the passengers or crew was injured.

At the conclusion of the hearing, Capt. Paul H. Tyler, of the Federal Steamboat Inspection Service, announced that no decision would be given in the case until after the record of the testimony had been transcribed and briefs prepared for study.

3 District Boys Pass Swim Tests

Results at River Camp Sponsored by Y. M. C. A. Are Announced.

Lindsey Silvester, Edwin Swindler and Samuel Stonestreet, three of the Washington boys at Camp Letts, on the Rhodes River, sponsored by the Y. M. C. A., have passed the swimming test given under the auspices of the American Red Cross, J. C. Ingram, camp director, announced yesterday.

The beginners' swimming test was passed by the following younger members of the camp:

Herbert Wagner, Thomas Lansburgh, Hubert Hopkins, John Maury, Rees Gillespie, Nelson Woodson, Winthrop Shaw, Fred Riley, Custis Lee Hall, John Horn, Westley Jackson, Robert Crowell, Russell Hollingsworth, John Watson, Carl Argent, Malcolm MacDonald, Richard Inman, Donald Wallis, Harry Williamson, Charles Ruble, Emory Prince, Dowd Rozzell, Horsley Goodman, Charles Swindler, William Hanson, George Stansfield, Bruce Etchison, Kenneth Brooks, Harry Seguin, Henry Carl, Fred Carl, Ned Thorne, Junior Thorpe, William Jackson, George Ramey, Charles Pettit, Ralph Reese, John Wilhelm, Frank Dean, William Morrell, Kenneth Buker, Frank Martin, Bruce McLeod, Arthur Rounds, William Rounds, Richard Openshaw, Thomas McLachlen, Curtis Walker, William Marlow, Robert Mitchell and Waldo Starkweather.

Morin de Linclays Gets French Line's U. S. Post

Henri Morin de Linclays was appointed general manager of the French Steamship Lines in the United States and Canada to succeed Jean Tillier, who will retire to private business, it was announced yesterday.

The new general manager, who will take office early in September, is at present the general secretary of the line in Paris. Mr. Morin de Linclays is known in Washington, having accompanied former Premier Herriot to this city during his recent visit.

Foresters Society To Meet in Luray

Special to The Washington Post.

Luray, Va., July 14.—The Society of American Foresters, a national organization, will hold its annual midsummer convention in Luray from July 27 to July 29 at the Mimsly Hotel. Members will visit Camp Roosevelt in the Massanutten Mountains and other civilian conservation camps, including Skyland, Big Meadows, Beech Spring and Gruver Meadows.

Robert Fechner, of Washington, has been asked to make an address.

GALA OPENING
Washington's New Beer Garden
atop the Arlington Roof
"THE TENT"
A REAL OLD-TIME BEER GARDEN
Dining
Dancing
No Cover Charge
NO MINIMUM CHARGE
Phil Dyer and His Paragons
Featuring Dolph Atherton
ARLINGTON HOTEL
1025 Vermont Avenue, N.W.

ORKNEY SPRINGS HOTEL
In the Allegheny Mountains a few miles off the Shenandoah Valley Pike—All paved route from Washington.
• The Hospitality of the Old South With All Modern Facilities for Comfort and Recreation. In a Northern Climate. Altitude 2,300 Feet.
This famous summer resort includes spacious accommodations for 500 guests; 11 mineral springs of great medicinal value; a far-famed cuisine; sporty nine-hole golf course; tennis courts, large bathing pool; dancing; saddle horses from Riding and Hunt Club of Washington, D. C.; bowling; many varied mountain trails and magnificently beautiful scenery.
12 Miles West of Mt. Jackson on the Valley Pike.
Orkney Springs Hotel, Orkney Springs, Va.
Mrs. E. L. Cockrell, Manager.

RESORTS
Massachusetts
NEW OCEAN HOUSE
SWAMPSCOTT MASS.
AMERICA'S FOREMOST OCEAN RESORT .... BOOKLET

FREE CRABS
Every Wednesday Night at
SILVER HILL INN
Chicken or Steak Dinners 65c
Cooked by Endo, Our Famous Chef.
DANCING NIGHTLY . . .
Music By RALPH GARREN and His Carolinians.
NO COVER CHARGE.
Drive out Anacostia to Good Hope Rd. to Southern Md. Rd.; ½ mile from D. C. Line.
LINCOLN 9458.

NORTH BEACH
CHESAPEAKE BEACH
SOLOMONS ISLAND
Buses Leave Eleventh & Penna. Ave. N.W. Daily
(Opposite Star Office on 11th)
REDUCED FARES
NORTH BEACH $1.00 ROUND TRIP
SUNDAYS and HOLIDAYS
Information NAtional 7715
W. M. & A. MOTOR LINES, INC.

Cut VACATION COSTS in HALF
GO BY Shortline BUS
6 Express Schedules South and 9 North every day. Quick, through service. Stop-over privileges. Low rates everywhere.
NOTE THESE LOW RATES

NORTH		SOUTH	
BALTIMORE	$1.00	RICHMOND	$3.00
PHILA. Pa.	3.50	Petersburg	5.50
NEW YORK	5.50	Raleigh, N.C.	8.00
BOSTON	9.50	Charlotte, N.C.	10.70
BUFFALO	11.00	Greensboro, N.C.	7.70
Montreal, Can.	15.50	Charleston, S.C.	14.40
WEST		Atlanta, Ga.	16.70
Pittsburgh	$5.50	Savannah, Ga.	17.25
Detroit, Mich.	10.50	Jacksonville	20.00

CAPITAL BUS TERMINAL
633 F St. N. W.
(Opposite Hecht Co.)
Phone: District 4224
THE Shortline SYSTEM

POST WANT ADS PAY

MORGANTOWN
"OLD CEDAR POINT"
COOL PICNIC GROUNDS
Bathing—Boating—Fishing—Dancing
Routes 5 and 3 via Anacostia and La Plata

The Gorgeous
SHENANDOAH CAVERNS
In the Outstanding Scenic Section of America, the Shenandoah Valley of Virginia.
Superior in Spectacles; Incomparable in Beauty; Easiest to Reach; Best to See; Best Illuminated.
On U. S. Highway No. 11. Only Caverns in Virginia with Elevator Service.
Dry Walks, No Fatigue, No Discomforts
Thousands of visitors say: "The Most Beautiful of American Caverns."
Excellent Hotel—Camping Grounds—Superb Scenery.
Open at All Times. All Year.
Ask for Beautiful Free Booklet
SHENANDOAH CAVERNS
CORPORATION
SHENANDOAH CAVERNS, VIRGINIA
Drive Through Historic Winchester and the Beautiful Shenandoah Valley

Mrs. K's
TOLL HOUSE TAVERN
Colesville Pike, Silver Spring, Maryland
ALL DINNERS $1.50
Our Superb Dinners of Fried Chicken, Steaks, Chops, Spaghetti, Smithfield Ham, and Sea Foods, with all those well-known Mrs. K's delicacies are now but $1.50.
Noonday Luncheons, $1.00 Afternoon Tea, 50c
Breakfast with us Sunday, 9 to 12, $1.25
(And Such a Breakfast)
Individual Dinners, and Dinners for large or small parties served in an atmosphere unmatched for quaintness and charm.
Phone Shepherd 3500

Hill Top House
"AMONG THE MOUNTAINS"
Harpers Ferry
West Virginia
Modern Rooms—Southern Cooking
Horseback Riding and Other Outdoor Sports
Special Rates on Application

SPEND WEEK-END at
POINT PATIENCE
Maryland's Most Beautiful Resort
SOLOMONS, MARYLAND
Very reasonable rates, which include transportation from Washington and return.
Leaving Washington Saturday Afternoon. Returning Sunday Evening.
NETTLE NET FOR BATHERS
For Information and Reservations Call National 3753

CRYSTAL BEACH
Crystal Beach, Md.
A COMPLETE AND CONVENIENT RESORT—BRIDGE PARTIES—BRIDGE LUNCHEONS
BATHING—DANCING—FISHING—BOWLING
Excellent Sea Food Dinners Served in a Big, Cool Dining Room.
SUNDAY, JULY 16
W. B. & A. Excursions
Direct to Crystal Beach
Trains leave 12th and N. Y. Ave. 9:30 A. M., 10:30 A. M., 1:30 P. M.
75c ROUND TRIP
Buses Will Meet These Trains
New Refreshment Pavilion, Beer Served.
Make arrangements for your annual picnic or outing here. Shelter for 5,000 persons in case of rain.
CRABS COOKED ANY STYLE EAT 'EM WHERE THEY ARE CAUGHT.
Jas. E. Donnelly, Prop.

EDDIE SHERWOOD MILTON WEILER
Sherry's-on-the-Severn
Formerly Severn Bridge Beach
Overlooking the U. S. Naval Academy at North End of Severn River Bridge
Under the Same Management as Sherry's of Balto. Baltimore's Smartest Supper Club
BATHING: Day and Night Well Equipped Including Flood Lights
DANCING: Every Night Same Orchestra as Sherry's of Baltimore
DINING: Steak—Shore and Chicken Dinners $1 and $1.25—Also a la Carte—Served Daily 5 to 9 P. M.
OPEN AIR BEER GARDEN on Lawn Serving All Leading Brands of Bottled Beer
RESERVATIONS NOW BEING TAKEN FOR SPECIAL OUTINGS AND PICNICS
EVERYTHING MODERATELY PRICED
NO COVER CHARGE AT ANY TIME
Excellent Service and a Delightful Setting
PHONE ANNAPOLIS 1312 FOR Information and Reservations

PLUM POINT BEACH
Directly on Chesapeake Bay
Where It Is 20 Miles Wide
BATHING PICNICKING
A MILE-LONG SANDY BEACH, WITH SHADY GROVES
DANCING DINING
DANCING EVERY SATURDAY AND SUNDAY NIGHT
Tea Room, Where Excellent
Steak, Shore and Chicken Dinners Are Served
ANOTHER NEW FEATURE FOR PLUM POINT IS
BUS EXCURSION EVERY SUNDAY
Leaves From 14th and Buchanan N.W. 9 A. M.
Leave From 633 F St. N.W. 9:30 A. M.
ROUND TRIP $1.50
RETURNING, LEAVES 5 P. M.
Plum Point Is a Pleasant Place to Spend the Day
A Short Pleasant Drive Over Good Roads—Via Upper Marlboro and Huntingtown

Your doctor says . . . "Plenty of sunshine and fresh air for the kiddies" . . .
Sea—Shade—Sunshine in Abundance
Real Picnic Pleasure
Take W. R. E. cars or Drive to District Line Station via 15th and H Sts. N. E. ROUTE—Over Penn. Ave. Bridge to Marlboro. Road well marked.
25¢ is now the round trip fare via Chesapeake Beach Ry. to the SEASHORE
Kiddies .10c
Sat., Sun. & Holidays Adults, 50c
Just think of a full day's outing for these low costs.
Seaside
(Chesapeake Beach, Md.)
Trains Leave District Line Station
Saturday and Sunday 9:, 10:30, 2:30, 6:30, 8:30
FREE PARKING

President Takes Mr. and Mrs. Wallace, Tugwell and Howe on Evening Cruise

President's Son, Franklin, Guest at Luncheon by Envoy Straus.

THE PRESIDENT TOOK A party on an evening cruise aboard the Sequoia yesterday. He was accompanied by the Secretary of Agriculture, Mr. Henry A. Wallace, and Mrs. Wallace; Assistant Secretary of Agriculture, Mr. Rexford Tugwell; Mr. Louis McH. Howe, Miss Marguerite LeHand, and Capt. Walter N. Vernou.

Mr. Franklin D. Roosevelt, jr., was the guest of Ambassador and Mrs. Jesse Isidor Straus at an informal luncheon at their residence in Paris on Thursday. With his arrival in Paris on the boat train from the liner Washington young Roosevelt began a European vacation. Accompanied by a group of schoolmates who crossed with him, including Mr. George Whitney, jr., Mr. Drexel Paul, jr., and Mr. Charles Symington, he is staying at a modest hotel like many other student tourists. Yesterday he and his friends viewed the annual July 14 parade beside Ambassador Straus in President Lebrun's official reviewing stand in front of the Petit Palais in the Avenue Champs Elysees.

Mr. Roosevelt and his companions will remain in Paris through the Bastille Day celebrations.

Mr. Curtis Dall, son-in-law of the President and Mrs. Roosevelt, entertained at dinner Wednesday evening at the Waldorf-Astoria in honor of Mr. Lawrence W. Robert, jr., Assistant Secretary of the Treasury, and Mr. Peter A. H. Voorhis. The guests numbered about 75.

Dinner was followed by a program of entertainment.

The Ambassador of Poland, Mr. Stanislaw Patek, entertained at luncheon yesterday in honor of the newly appointed United States Ambassador to Poland, Mr. John Cudahy.

The Ambassador of Italy, Signor Augusto Rosso, left Washington yesterday for Montreal to meet the Italian fliers, who are under the command of Capt. Italo Balbo. The ambassador was accompanied by Signor Andrea Ferrero, secretary of the embassy.

The Ambassador of France and Mme. de Laboulaye entertained the members of the embassy staff and their wives at luncheon yesterday in celebration of Bastille day.

Secretary and Mrs. Hull Entertained in London.

The Secretary of State, Mr. Cordell Hull, and Mrs. Hull were honor guests at a luncheon given at the American Embassy in London by the United States Ambassador to the Court of St. James, Mr. Robert Worth Bingham and Mrs. Bingham.

Thursday evening the Ambassador and Mrs. Bingham were hosts in the embassy at dinner followed by a musicale.

Mme. Simopoulos, wife of the Greek Minister to this country, Mr. Charalambos Simopoulos, is the guest of Mr. and Mrs. Woodbury Blair at their home in Newport, R. I.

The Secretary of the Navy, Mr. Claude A. Swanson, has been joined by Mrs. Swanson at their home on R street. Mrs. Swanson has spent the past ten days visiting in Virginia.

Mr. Dwight F. Davis, former Secretary of War, is expected this week at Southampton, at the Rea Villa, which he has leased. He has been fishing in Canada. His daughters, Miss Alice Davis and Miss Helen Davis, arrived at Southampton two weeks ago.

The former Secretary of the Interior, Dr. Hubert Work, is at the Twin Mountain House, in the White Mountains.

Senator and Mrs. Edward P. Costigan will sail from Baltimore on the steamship Fairfax for Boston, to spend the remainder of the season in New England.

Representative William F. Brunner, of New York, is at the Shoreham.

The president of the Naval War College at Newport, Rear Admiral Luke McNamee, and Mrs. McNamee will entertain at a reception today for the members of the new classes and their families.

Maj. Gen. Blanton Winship returned on the Manhattan yesterday from Europe and will come to Washington.

Mr. James Barclay Young, who has been appointed Consul General to Lima, Peru, and Mrs. Young propose to sail on August 11 from New York for their new post. Mr. and Mrs. Young, who arrived in town a fortnight ago from Southampton, England, are staying with Mr. Young's sisters, Mrs. Glenn Smith and Miss Julia Young.

The First Secretary of the Japanese Embassy, Mr. Kosaku Midzusawa, who has been ordered to Japan, entertained informally yesterday afternoon at a reception at the Mayflower. Mr. Midzusawa will leave Washington today en route to his own country.

The Second Secretary of the Chilean Embassy, Senor Don Mario Rodriquez, will leave Washington tomorrow morning for Chicago, where he will spend several days at the Century of Progress Exposition.

Great-Granddaughter Born To Mr. and Mrs. Glover.

The Secretary of the British Legation in Egypt and Mrs. Derick Hoger Millar are receiving congratulations on the birth of a daughter, Elizabeth Anne, on July 12, in the Netherlands Legation in London. Mrs. Miller is the former Miss Elizabeth van Swinderen, daughter of the Netherlands Minister to London and Mme. de Marees van Swinderen, and a granddaughter of Mr. and Mrs. C. C. Glover of Washington.

Commander and Mrs. J. O. Odenthal, U. S. C. G., of Washington, are spending a short time at Atlantic City.

Dr. and Mrs. Charles W. Hyde have as their guest Capt. Herbert Stevens, U. S. N., and his daughter, Miss Sarah Stevens, who have come to Washington from the Great Lakes Training Station, at Chicago. Capt. Stevens has recently purchased a home in Edgemore, where, after August 1, he will be joined by Mrs. Stevens and their other daughter, Miss Marie Stevens, who are now visiting in Virginia.

Dr. and Mrs. Hyde have had as their week-end guests during July Mr. P. W. Fisher and Mr. E. C. Warden, of State College, Pa., who are now stationed with the R. O. T. C. at Fort Meade, Md.

Judge David H. Kincheloe, of the United States Customs Court in New York, with Mrs. Kincheloe and Miss Gene Kincheloe, has motored from New York to Chicago, where they are attending the Century of Progress Exposition. From there they will motor to Kentucky, and may visit Washington before returning to New York.

Mrs. Charles A. McKenney left Washington yesterday for Kennebunkport, Me., where she will remain until September with her sister, Mrs. Edward Everett Rapley.

Mr. and Mrs. Arthur C. McElroy, who are spending the summer at Rehoboth Beach, are guests at the Shoreham.

Mr. and Mrs. Charles Jacobsen have gone to Atlantic City.

Mr. and Mrs. Clarence M. Justice and their daughter, Miss Cecelia Justice, of Grosse Pointe, Mich., are guests at the Shoreham.

Mrs. L. C. Sherer, who has been spending a short time in Montreal, was a recent guest at the Seigniory Club.

Mr. and Mrs. T. C. Wallen, of 7206 Alaska avenue, are in New York City for a brief stay.

Mrs. Wilson Nairn entertained the members of the Columbia Delphian Chapter and guests at her cottage, The Anchorage, at Shady Side, Md., Wednesday.

Among the guests were Mrs. Knute Bjorka, Mrs. A. G. Bishop, Miss Ann Coffee, Mrs. A. F. Darby, Miss Miriam Darby, Mrs. Elizabeth Davidson, Mrs. J. H. Dellinger, Mrs. George Ellis, Master George Ellis, Mrs. Sherwood Ferris, Dr. Anna M. Finnegan, Miss Betty Finnegan, Miss Florence Hull, Mrs. Otis B. Johnson, Mrs. J. F. Kelly, Mrs. H. B. Linton, Mrs. Robert F. Mancill, Miss Katherine Milbourne, Mrs. E. Nairn, Mrs. George Norris, Miss Kathleen Norris, Mrs. George Post, Mrs. Maude E. Thatcher and Mrs. W. W. Spaid.

The day was spent in boating and swimming.

R. L. Underwood to Wed Mary Jane Doyle.

The marriage of Miss Mary Jane Doyle, daughter of Mr. Thomas J. Doyle, of Grosse Pointe Farms, Detroit, to Mr. Richard Laskey Underwood, of Washington, son of Mrs. Margaret Laskey Underwood and the late Lineas Underwood, will take place in Detroit in September.

Miss Doyle attended Miss Porter's School in Farmington, Conn., and made her debut a few seasons ago at a ball at the Detroit Country Club. She is a member of the Junior League.

Mr. Underwood is a graduate of Phillips Exeter Academy and attended the engineering school at the University of Michigan. He received the degree of LL. B. at George Washington University and is at present engaged in the practice of patent law. He is a member of Psi Upsilon and Phi Delta Phi fraternities and the University Club of Detroit.

Mr. Underwood will have as his best man Mr. Franklin J. Dickman, of Bronxville, N. Y., and the ushers will be Mr. W. S. Chesley, jr., of Larchmont, N. Y.; Mr. Edward R. Doyle, brother of the bride-to-be, and Mr. Frederic A. Leisen, of Detroit. Following the wedding, the couple will make their home in Washington.

Mr. and Mrs. Milton H. Morris and Mr. and Mrs. Simon Wexler, of Chicago, Ill., are at the Shoreham.

Mrs. Frederick D. McKenney left yesterday for a two weeks' visit to Shore Acres, Me.

Miss Ruth Tuckerman, daughter of Mr. and Mrs. Walter Tuckerman, entertained at dinner last night preceding the dance at the National Womens Country Club, in honor of her house guest, Miss Emily Louis Stevens, of New York. The other guests were Miss Eleanor Roosevelt, Miss Virginia Mayo, Miss Elizabeth Walker, Miss Emily Maddox, and Miss Helen Walker, and Mr. John Wilkins, Mr. Thomas Moorhead, Mr. Kent Legg, Mr. Horace Peters, Mr. Herndon Phillips, Mr. Douglas Phillips, and Mr. Frank Hight.

Among others who entertained at the dance were Baron and Baroness von Lowenfeldt, Mr. and Mrs. Robert Montgomery, Mr. and Mrs. Walter Tuckerman, Maj. and Mrs. Granville Fortescue, and Col. and Mrs. George Thorpe.

Mrs. Samuel J. Masters, of Miami Beach, having just returned from Chicago where she visited the Century of Progress Exposition, is stopping at the Shoreham for about three weeks.

Dr. and Mrs. James Brown Scott, who went to Europe several weeks ago, have arrived in New York, on board the Manhattan and will return to Washington.

U. S. Envoy and Family Return From Europe

Associated Press Photo.

The United States Minister to Canada and Mrs. Warren Delano Robbins, with their daughter, Miss Helen Robbins, who arrived in New York Thursday from London, where they have been for several weeks. Miss Robbins was presented at the Court of St. James last month.

Culbertson on Bridge

748

Creating Hidden Entries.

THE average player fails to make a great many contracts through lack of knowledge. If a fairly involved play is required, it may be unknown to him, or if some rather skillful card-reading is required, he may not be able to count his opponents' hands accurately. On the whole, however, more contracts are lost because of carelessness than because of ignorance.

Certainly every Bridge player—even the beginner—has heard of unblocking. He knows that he should arrange the head so as to obtain the maximum number of entries in each hand and when the cards involved are honors he will generally do this. When, however, the unblocking has to do with smaller cards, he will frequently fail to take advantage of his opportunities through sheer carelessness. The following hand is an example of this type of play, which occurs so often that it seems a shame that so many players go wrong on it.

South, Dealer.
Neither side vulnerable.

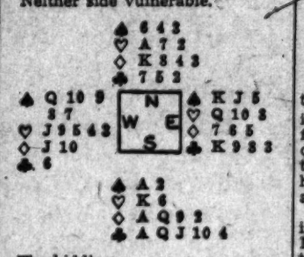

The bidding:

South	West	North	East
1♣	Pass	1NT	Pass
3◇	Pass	4◇	Pass
6♣	Pass	Pass	Pass

This bidding is recorded as it actually took place at the table and is not recommended even though the correct final contract was probably reached. South's hand was a little too weak to justify a Forcing Rebid in a higher ranking suit; a bid of two diamonds would have been sufficient to show strength. Having forced his partner to bid four diamonds, the six-club bid was also somewhat of an overbid. However, having reached this particular spot the least South could have done was to make the hand.

A spade was opened and Declarer won the first trick with the Ace. It was apparent that the whole hand depended on the club finesse and so to trick 2 Declarer led a small heart over to the Ace and took the Ten of clubs finesse. He now led the deuce of diamonds and reentered the Dummy with the King. Another club was led and the Knave played, West showing out. At this point Declarer was helpless as the Dummy contained no more entries and he was eventually forced to concede a trick to the King of clubs. Of course, the opponents also had a spade trick available, so the contract was down one trick.

The correct play is quite apparent. Had Declarer stopped to think a minute he would have realized that it was quite possible for East to hold four clubs, in which case three finesses rather than only two were necessary. It was essential, therefore, to attempt to establish three entries in Dummy. When his Ten of clubs held, Declarer should have led the 9 of diamonds from his own hand rather than the deuce. Then when West showed out in clubs he could lay down the Ace of diamonds dropping West's Knave, and use the 8-spot as an entry. Since East would have been forced to follow suit, the third finesse could have been taken and the contract made.

Careless plays such as these are responsible for losing many laydown hands.

(Copyright, 1933.)

Elks Plan Moonlight Excursion on Potomac

A moonlight excursion down the Potomac River has been planned for members of Washington Elks Lodge No. 15 and their friends Monday night. A concert by the Elks' Boys Band and dance numbers by Earl Mossman and his Mayfair Garden Revue will headline the entertainment program on the Elks' Show Boat, according to Charles L. Rouse, chairman of the committee in charge of the excursion.

Featured entertainers will include Mary Deery, Johnnie Barnes, Joan Marr, Charles Demmer, the Stevens Sisters and the Fitzgerald and McCreight duo.

Telephone Knocks Man Unconscious in Kansas

Independence, Kans., July 14 (A.P.).—O. C. Quattlebaum was shocked into unconsciousness when he picked up a telephone at his office today. One hand was badly burned. Investigation disclosed that a high-tension wire had been struck by a foot ball kicked by a group of youths, and had fallen across the telephone wire.

All the city's electric lines were affected for a few minutes.

Walt Mason, Himself

The World's Most Famous Rhymester

Waiting.

WE ARE waiting for the coming of that brighter, better day, when our commerce will be humming and the slump will fade away, when the plumbers will be plumbing and the clerks have better pay. We are waiting for the breaking of that morning bright and fair, when the bakers will be baking, and the barbers pruning hair, and our friends will be forsaking gloomy poor farms everywhere. We are waiting for the dawning of the day that was foretold, when we first began the pawning of our chattels manifold, when we soaked our patent awning, and our watches, tin or gold. With much patience have we waited, and we're waiting, waiting still, though a lot of us have skated to the poorhouse down the hill, and our false teeth have been grated in the famine and the chill. We are waiting with conviction that the worst is over now, that the shadow of affliction will desert the voter's brow, and he'll dodge the dire prediction that he'll have to hock his cow. With firm patience we are waiting for the roses and the wine, and the news is quite elating that is coming down the line, soon the slump we all are hating will be taking in its sign. We are waiting, we are yearning for the pies we used to eat, and we're better for the learning of the lessons of defeat; and we hope to be returning to our homes in Easy street.

(Copyright, 1933.)

Consider This Poor Sucker

Six-Inch Fish at Smithsonian Has No Air Bladder to Keep It Afloat So It's Simply a Case of "Sink or Swim."

Thoburnia rhothoeca, as scientists call him, is unique in the family of suckers. This little 6-inch fish, found only in the headwaters of the James River, has the distinction from its brother suckers of having no air bladder to keep it afloat.

A fish without an air bladder is like a bird without wings, said E. D. Reid, Smithsonian Institution biologist, who obtained a collection of these strange creatures on a recent expedition to the James. The lack of an air bladder renders the fish as incapable of keeping afloat as a human being, so it is a case of "sink or swim."

This fish, whose habitat is in places where the current is swift and in rapids, however, finds it necessary to stay near the bottom in order to avoid being washed away, and Mr. Reid points to this characteristic as an example of the way organic evolution causes animal life to become adapted to its environment. The air bladder does appear in the embryo of this strange sucker, but is lost during its metamorphosis.

Another striking thing about the creature is its coloring, which includes all the colors of the rainbow. It would appear that this quality would make these fish easy prey for the larger ones that inhabit the same swift streams and hunt for smaller fish. There have been no adequate explanation of the brilliant coloring, but the species has existed for many generations, and it can not have been only by chance.

These suckers are hard to seine from the rapids, because unless the seine is particularly heavily weighted the fish will cling so close to the bottom as to pass under the net. Seining, however, is the best way to catch them.

Previous to Mr. Reid's collection, this sucker has been taken only three times since its discovery in 1896.

Southwest Virginia's mountain streams have furnished a rich hunting ground for strange species of fish, especially minnows. Ordinarily, minnows are dull colored and inconspicuous, but in the Virginia streams they are beautifully colored and are found in such quantities that they resemble flocks of butterflies. The colors of some of these are exceeded rarely even by the most highly colored tropical fishes.

Smithsonian ichthyologists plan to make a more intensive study of the region around the James, Tennessee and Roanoke Rivers because of the peculiar problems it presents. The life forms of the three rivers have been entirely separated for many generations, although in places they are only a short distance apart.

What Today Means

"CANCER."

PEOPLE generally will be open-minded on this day and you can expect from them more than the usual degree of fairness. Routine affairs will seem to take care of themselves on this date, and you will do well and wisely to forcibly push any scheme of a novel nature that you are intent on getting through.

The child born on this July 15 will seek to travel the easy paths of life. He can and must be taught to work hard and in right directions. Possessed of an unusually alert mind, this child will not have to struggle for success at school. Sophisticated to a degree, this child will appear old for its age.

If July 15 is the date of your birth, you are not one to hold yourself aloof; you are not at all the "uppish" type of person. You get along well with people of all types and classes and they all like you. You are simple and unaffected in your ways, and you do not like the spectacular and gaudy things of life. You have a good deal of pride, which causes you to suffer whenever you must face reverses of any kind. These you can not stand, for you allow yourself to worry and fret about them and you constantly relive them in your mind.

Born on July 15, you are not a money-maker. Unless stimulated and egged on by the proper mate, you would probably not even be a good provider. You are too trusting to succeed in a financial way and too kind as well; people take advantage of you. You are one who should probably live close to nature; you are fond of any living thing. You should live, if possible, in the country where you could surround yourself with things that you like. You are not one to hurry into marriage and the chances are that once you have "stepped to the altar" you will not repeat the performance.

Successful people born on July 15: Franklin Knight Lane, one-time Secretary of the Interior.

Richmond P. Hobson, naval officer.

Benjamin Ide Wheeler, educator.

(Copyright, 1933.)

Mrs. Mary Ellen Ripple Dies at 84 in Marlowe

Special to The Washington Post.

Martinsburg, W. Va., July 14.—Mrs. Mary Ellen Ripple, 84, widow of James W. Ripple and a native of Maryland, but resident of this county most of her life, died at the home of her daughter, Mrs. Anna May Saunders, at Marlowe, Wednesday night. She was a daughter of the late James and Lucinda Doyle.

Surviving are the following children: Mrs. Saunders, William C. Ripple, Mrs. Roberta Horner and Mrs. Mary Elvina Nesmith, of Martinsburg, and Walter T. Ripple, of Marlowe. Burial will be at Marlowe tomorrow morning.

Roumanian Royal Party Plans Northern Cruise

Bucharest, Roumania, July 14 (A. P.).—Dowager Queen Marie of Roumania, accompanied by her daughter, Princess Ileana, and Ileana's husband, Archduke Anton of Hapsburg, entrained today for Hamburg for a cruise in northern seas.

Cement Magnate Leaves Million to Secretary

Chicago, July 14 (A.P.).—A fortune estimated at $1,000,000 is understood to be the legacy of Theodore G. Dickinson, Marquette Cement Co. founder, to his secretary, Miss Bertha Evans, the Chicago Daily News reported today.

Dickinson, president of the company until his death July 2 at his home in Libertyville, Ill., bequeathed blocks of stock to relatives and to Richard Moyle, superintendent of the firm. The will was filed for probate at Miami, Fla., several days ago.

New Yorker Day by Day

By Mark Barron.

New York—Names are what makes news, but when so many names flee town for the summer it seems only proper to follow them.

Katharine Cornell is deserting her usual hideaway up the Hudson to bask among the Bavarian Alps . . . Ben Hecht favors that same Hudson River village where he lives in a rambling Victorian house . . . Alfred Lunt and Lynn Fontanne are resting amid their bean, carrot and mint crops on their Gennessee Depot, Wis., farm . . . Eva La Gallienne, too, goes in for farm life in Connecticut, where she has several acres of hay and a white mule named Camille.

Away From It All.

Alla Nazimova broods alone in a cottage hidden in Westchester which even her closest friends admit they have never been able to discover. . . . Irene Purcell favors a plantation on the far side of the Island of Jamaica, where she can hear the voodoo drums late at night . . . The Ernest Hemingways rest on an island off Key West, where the tarpon fishing is fine.

When Noel Coward isn't idling on Martinique or one of the other islands of the West Indies, he is riding the high seas on a British man-o-war . . . His favorite publicist, Howard Benedict, and Iturbi, concert pianist, pass the warm days in the cooling climate of Mexico City . . . Stark Young, critic and novelist, likes the quiet of the camelia gardens on the Louisiana banks of the Mississippi . . . Alice Duer Miller is in a quiet, rural retreat in Vermont.

Dwight Deere Wiman, when he isn't on his Connecticut estate, rushes off to Moline, Ill., which remains his favorite town, although he deserted it for Broadway . . . Hope Williams makes her summer a profitable one by operating her own dude ranch in Wyoming . . . Rosamond Pinchot is another who favors ranch life . . . Maurice Fato, architect, dashes off every summer for Oshkosh . . . Polly Potter is certain either to be sunning herself at Southampton or at the steeplechase course jumping her favorite mount.

Manhattan Truants.

Dorothy Hall has a new estate on Long Island Sound, where she has taken up motor boat racing . . . Charles Brackett favors Providence R. I., which is close enough to Manhattan for him to bob down to the West Forties now and then . . . Robert Nathan is off to Europe, and so is Hope Hampton . . . Philip Dunning and John Harkins have their log cabins atop hills near Westport, Conn.

Joe Cook is at his famous home, Sleepless Hollow, on Lake Hopatcong, N. J., but it's no vacation. He's rehearsing for his new show there . . . George Blow returns to his plantation at Yorktown, Va. . . . Peggy Fears has her summer home with its own private swimming pool and movie theater at New Rochelle.

D. C. Hikers to Dedicate Mountain Peak Shelter

Members of the Potomac Appalachian Trail Club will leave Fifteenth and New York avenue northwest by bus at 7 a. m. tomorrow for Sugarloaf Mountain in the Blue Ridge, off the Lee highway, at Panorama, where they will dedicate a new shelter on the mountain peak.

The hikers will climb the peak by different trails and gather for the dedication ceremonies.

FRESH PEACH ICE CREAM
PURE—RICH—DELICIOUS
Delivered packed in dry or water ice... $1.00 qt.
at Store, Not Iced, 75c qt.
Cakes—Pastries
Candies—Nuts
Stohlman's
WEst 0063
1254 WISCONSIN AVE.

Schwab, Inc
MAYFLOWER HOTEL
Open All Day Today to
Close Out Remainder of Our Stock
Final Clearance
Every garment must be sold regardless of cost, conforming with our usual policy of carrying over no merchandise from one season to another. Saturday, last day.
Remaining $16.50
Dresses $5
Remaining $32 to $37.50
Dresses $10
Remaining $42 to $49.50
Dresses $15
Saturday Last Day!
Remaining Stock of
Suits & Coats
$10 and $15
ALL REMAINING MILLINERY
$2 and $5
No C. O. D.'s
No Exchanges
All Sales Final
No Refunds
SCHWAB, INC.

The Stylefinder Family

On the Boardwalk

(All rights protected by the George Matthew Adams Service. Trade Mark Registered U. S. Patent Office.)

By Mary Brook Lucas

For those cooler days in a summer program select a sheer wool or crinkled crepe. For a stroll along the boardwalk at Atlantic City Jeanne chooses this navy blue crepe with a criss-crossed collar of white chalk crepe. The swim suit is of yellow silk jersey. Striped linen is effective for beach frocks.

Slacks and shirts seem to be the universal favorites. These may be had in either wool or mercerized cotton knitted fabric. For a stunning beach club ensemble Louise Barnes Gallagher designs a white cotton frock topped by a blue jacket with large white appliqued motifs. The hat is of darker blue linen.

The nautical urge in fashions is carefully carried out in another boardwalk visitor's skirt and blouse of heavy white linen with three-quarter length sleeves. Blue linen stripes on sailor collar and sleeves harmonize with the blue linen gob hat. The skirt is cut on very straight lines. Cuff links are red.

Crinkled crepe in a delicious caramel shade with black velvet at the waist and neckline is grand for a boardwalk stroll. Black linen trimmed with white is equally attractive. Both frocks tub beautifully, so the briny spray from the Atlantic does them no harm. The crinkled crepe calls for little ironing.

Renovizing Home May Be Done With Small Expenditure

Exotic Fruits Here to Liven Summer Menus

Sapodillas, Mangoes and Avacados Adapted to Many Dishes.

By the Meanderer.

"'Tis the voice of the lobster; I heard him declare,
You have baked me too brown, I must sugar my hair."

The chef of a certain restaurant where statesmen dine read these lines excitedly. With great gusto he seized a lobster by its tail. Ruthlessly he tore it apart. Painstakingly he picked its flesh from the shell. Into the frying pan he tossed the flaky morsels. For eight minutes he sauted them in butter. Hastily whipping together the yolk of an egg and a bit of cream, he poured this over the lobster, stirring it slowly all the while. When the egg and cream appeared well done, he removed the pan from the stove. Surreptitiously he stole to a corner cupboard and from behind the sugar container he took a quart bottle. It was not attar of roses he handled so cautiously, but sherry of potent percentage. Measuring a gill of the precious fluid, and beaming with singular glee, he carefully sprinkled a liberal quantity over the sauted lobster. Here was lobster a la Newburg.

The summer hostess who is looking for a newlight in the food line may give thought to tropical fruits. In the versatile mango lies the key to many refreshing and delicious dishes. It adapts itself to the menu in a variety of ways. There are spiced mangoes, and canned mangoes, mango sundaes, cakes and tarts. There is mango ice cream, mango marmalade; there are mango preserves, pickles and relishes. The spicy sauces known as chutney are made of mangoes. Combine it with pineapple for preserves. Recipe: 4 cups mango pulp, 2 cups shredded pineapple, 2 cups preserved figs, 4 oranges, 2 lemons, juice and grated rind, sugar. Cut mango pulp in thin slices. Drain pineapple. Slice oranges through the peel or grind them in food chopper. Drain figs, removing all syrup and slightly dry in the oven. Chop in small pieces. Combine fruit. Weigh and add ¾ weight in sugar. Cook slowly until mixture thickens when dripped on a cold plate. Pour into hot glasses and cover with hot paraffin. Serve with meats or chicken or with cheese and crackers.

The Meanderer will be glad to furnish the recipes for any of the mango dishes listed above.

Second only to the mango in versatility is the papaya, commonly known as the "tree melon." Enjoy it as a "first" for breakfast or as a "last" for dinner. It isn't, however, a fruit to be relegated to merely first and last ranks. There is no better way of proving this than by trying it in sundry styles. Papaya whip is prepared by adding the juice of one lemon and one-half cup of sugar to one and a half cups of papaya pulp. Beat this into two stiffly whipped whites of eggs. Cook. Serve with whipped cream. The Meanderer will be glad to furnish recipes for papaya cocktail, canape, baked papaya, green papaya, papaya conserve, papaya chutney, pickle, and heavenly hash.

The sapodilla is surrounded with an aura of interest. It looks like a potato and tastes like maple syrup. The mother tree is a stately evergreen 50 or more feet in height. The bark contains a milky latex called chicle, interesting commercially as a basis for chewing gum. The fruit itself is first of all for desserts, but can be used in plain form, and in sherbets. The sapodilla salad is sure to be a tasty novelty. To prepare, cut fruit in half, sprinkle with lemon or lime juice. Serve on lettuce, watercress or other green, or garnish with mint.

There's mystery to the avocado. Its seductive and elusive flavor is seldom played at the peak. The chief reason for this is that few people actually know the salient facts. Did they consider for a moment that protein and fat percentages in the avocado rank higher than that of any other known fruit, would they, do you think, continue to serve it with oil dressing? The buttery consistency of the fruit is far too rich for this. In a salad it should be used with salt and lime or lemon juice. Some prefer orange or pineapple juice. Catsup, celery, nuts, onions are not the best combinations for avocado. Its delicate flavor should never be concealed or destroyed.

Let us know if you are interested in the recipes for avocado omelet, sandwiches, cocktail; or, in the line of salads, the avocado-shrimp salad, South Florida luncheon special, or the avocado-tomato salad. The Meanderer suggests any of these to please particular people.

A helpful tropical fruit dealer told The Meanderer that the old one about eating limes to keep cool is the honest to goodness truth. Next hot spell, let's find out! Bets up!

P. S.—Shoppers, these tropical fruits are easy to find. Call us and we'll tell you where.

Telephone questions on The Meanderer's column in The Washington Post, National 4205, Extension 27, or address The Meanderer, The Washington Post, inclosing self-addressed, stamped envelope for reply.

Cabinet Approves Concordat.

Berlin, July 14 (A.P.).—The German cabinet today unanimously approved the text of the concordat with the Vatican and Chancellor Hitler warmly thanked Vice Chancellor von Papen for his successful negotiation of the pact, which will not be published until it is signed.

Corn Shuck Hats Vogue in South

Gibson Mill, N. C. (A.P.).—Farm women hereabout are careful not to go near a hungry cow, especially when wearing their newest hat—for the headgear is apt to be made of corn shucks.

It's a new industry, as well as a new fad, which was started by Miss Glenn Caudle, who learned the art of braiding corn shucks into attractive hats and began teaching it to her neighbors.

Some of those whom Miss Caudle taught are now making both hats and bags to match. Hats are light in weight and comfortable. The color is natural shuck which blends well with many other colors.

Long, Frosty Drinks Cool July Thirst

Seasonal Fruits Provide Recipes for Tempting Beverages.

By Ann Barrett.

THE keynote to success in slaking the great summer thirst can be summed up in three words: Large, cold, and ready. If you were author Robert W. Chambers, you'd also insist the beverage must be good, strong coffee. If you were Assistant Secretary of State Francis White, you'd demand tea. If you were opera singer Mme. Jeritza, you'd want a medley of fruit juices with plenty of pineapple.

But large, cold and ready—no matter which or what. So let's see how to have thirst-quenchers just that way.

You get the best iced coffee by making it double-strength, then pouring it hot into a full glass of cracked ice. The same with tea. But if you can save a life, maybe, by having it bottled up ready in the refrigerator, why not do so. In the case of tea, you can get an extra fillip of flavor by bottling it up with the juice of 1 lemon and 1 orange to each 4 cups. If you like clove, you can go that one better still by putting into the pot 2 whole cloves for each cup of tea before you pour boiling water on. Strain these out before bottling.

More Quick Tricks.

Having a sugar sirup ready for sweetening is another quick trick. This gives beverages a smoother taste, too, because you don't need to wait for the sugar to dissolve. Such a sirup is made by letting equal parts of sugar and water boil up gently without stirring for about 5 minutes.

Here it is (with variations) in that great summer favorite lemonade. Boil up 1 cup of sugar and 1 cup water. Let this cool. Then add 5 cups cold water and 1 cup strained lemon juice. Chill. You can glorify this basic recipe by adding one of the following (1 pint): Any strained berry juice; ginger ale (add just before serving); grape juice; pineapple juice; prune juice; strong, cold tea; apricots or peaches put through fine sieve.

For beverages a little fancier, here's a basic recipe for punch that improves on standing. Boil up 4 cups water with 1 cup sugar for about 3 minutes, then cool. Add ½ cup strained lemon juice, 1 cup orange juice, 1 tablespoon grated orange rind, 1 tablespoon grated lemon rind.

If you crave something still a bit different, any of the following make good additions to this recipe: 4 cups ginger ale and 4 tablespoons preserved ginger added just before serving. Four cups strong, cold tea and 4 tablespoons chopped maraschino cherries, 1 glass currant jelly (dissolved in 1 cup hot water) and 4 tablespoons finely chopped mint, 2 cups watermelon pulp and 2-3 cup chopped raisins, ¼ cup grated cucumber rind and 2 cups loganberry juice.

Send for More Recipes.

Knowing just what to serve with these frosty drinks on a hot summer day is another way to be popular. Say some tender, curling slices of ham, baked with a brown-sugar finish and teamed up with a refreshing salad. Our newest bulletin, "Ins and Outs of Cooking Ham," will put you next to all the best, easiest and most economical ways of cooking ham whole, in slices or in sections. It runs to four full pages of tips on choosing and cooking, as well as actual recipes. I think you'd find it useful all year through.

(Copyright, 1933.)

MRS. ANN BARRETT,
The Washington Post Food Service,
500 Fifth Avenue, New York.

Six cents in loose stamps with self-addressed envelope inclosed. Please send me your latest bulletin, "Ins and Outs of Cooking Ham."

Name .....

St. and No. .....

City and State.....

Thirst Quenchers Popular Now

On a hot summer's day, a long, cold fruit drink will restore the most ravaged disposition.

This Entrance Says "Come In and Welcome"

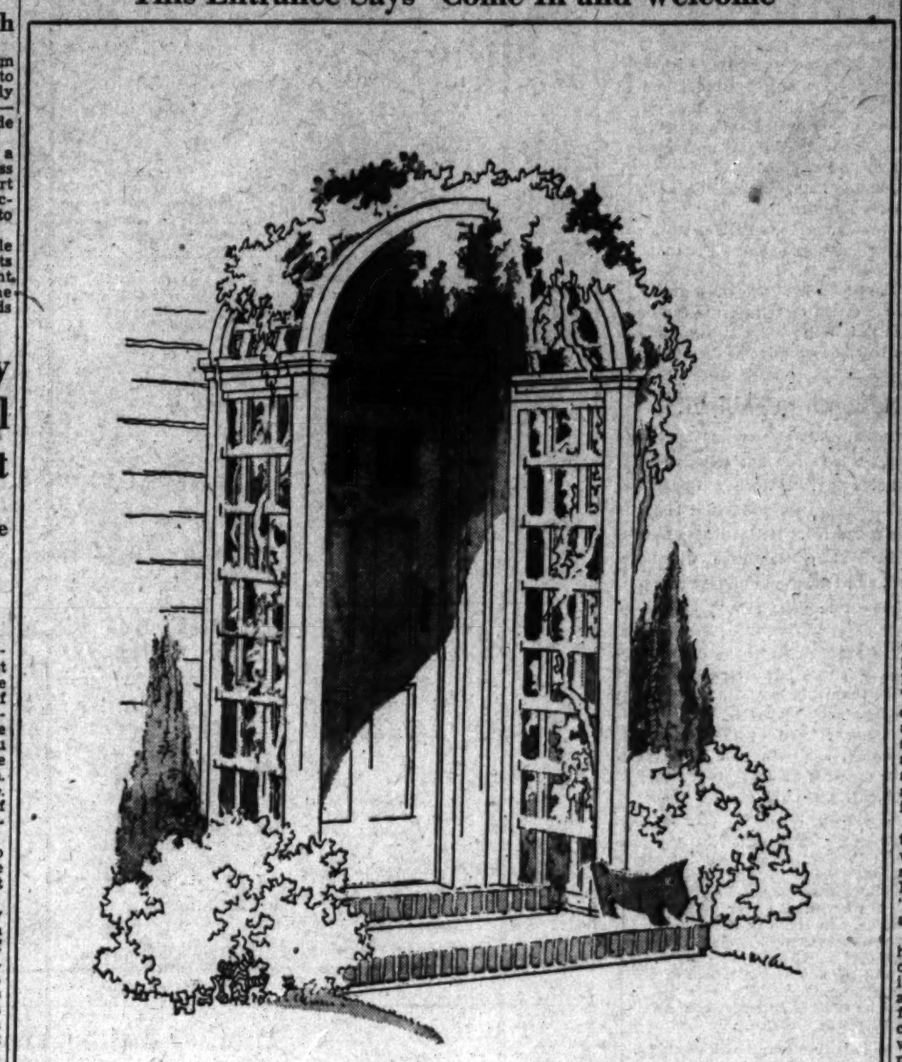

When renovizing your home start with the front door. A first impression of cheer and friendliness will make your strike a keynote for the entire house.

Careful Plans Assure Child's Future Fitness

Scientific Treatment of Educational Problems Prevents Failure.

By Mrs. Agnes Lyne.

Children whose parents can afford it go to high school. The group which can afford still further education, sends its children on through college.

The kind and extent of the education which a child receives is thus determined more by what the family budget will stand than by the child's special requirements and particular aptitudes.

This planless sort of education no doubt produces some individuals who find themselves thoroughly fitted for the careers they subsequently pursue, but it produces a great many more who find themselves not fitted for anything in particular and still others who have bene given an initial sense of failure by being dropped from the classes in which they were enrolled.

There is available today expert advice for all parents and children who seek it. Vocational guidance bureaus study carefully the problems brought to them. There are tests which measure a large variety of abilities, from the abstract and scholastic to the physical and mechanical. There also are made studies of personality, which suggest the advisability of certain varieties of occupation and rule out others.

A study is thus made of the individual as a whole and, with it as a basis, advice is given as to further education, vocational training and the later selection of particular jobs.

It would save an enormous amount of money, energy, time and heartbreak if parents learned scientifically to regard the problem of their children's education. Education, to be valuable, must lead toward fitness for later work in which the individual will function happily and effectively.

Berry Sponge Cake Desert.

6 pieces sponge cake
2 cups berries
½ cup sugar
2 cups whipped cream
1 teaspoon vanilla

Mix berries and sugar. Chill. Add cream and vanilla and serve on cake which has been placed on serving plates.

New Front Door Welcomes Visitor and Creates a Good Impression.

We sit complacent in our comfortable, but somewhat worn and slightly faded surroundings. With the coming of the important guest we look around in dismay, seeing the sagging doorsteps and paint-scarred front door with out-of-date hardware, opening into a dark entry.

The living room, flower-decked, will berathe a sweet welcome. Gay curtains and bedspreads will camouflage the bedrooms, but will their brightness overcome the dullness of that fatal first impression? What to do about it?

The entrance to one's home should be neat, attractive, a bright and shining fact as it were, inviting the guest into a cheerful hall. Ready-to-set doorways with trim and hood are on the market or they may be built to order. Why not look into this?

Best Foot Forward.

It is in the air, this need to brush up, to put one's best foot foremost, to do something right now about the needed repairs that have been postponed from month to month and year to year. The small house may be smartened and almost double its market value by a modernized entrance, a coat of paint and a few shrubs. And visiting Aunt Sally will go beaming homeward with kindly remarks about your charming home, displaying kodak views of its complacent owners framed in a most attractive doorway.

To gain this much-to-be-desired effect the following suggestions are offered: The worn and sagging wooden steps should be replaced with cement or brick. A rickety railing may be replaced with a cement curb, a gracefully curved iron rail, or omitted if height permits. An inexpensive and decorative way of disguising an unattractive entrance door, is the simple lattice guarding the doorstep and arching over the door top. If the door has square top panels, they may be removed and glass inserted. Long glass panels are not used in the newer homes. A sign of the present day precaution, unfortunately necessary, is the ornamental iron grill about ten inches square, covering a hinged panel in the upper part of the door, making possible a limited conversation with the too insistent canvasser or the really dangerous intruder.

Dog Brightens Steps.

Another and important piece of metal should be mentioned, the weather strip. The metal threshold is desirable, too. Both come at various prices and soon save their original cost by keeping out cold and driving rains, damaging to floors and rugs.

A fresh coat of paint on doors and shutters with attractive new hardware, including a clever doggy mud scraper, would lift the spirits of a tired little house, give it the gay and satisfied look of a woman fresh from a facial and marceled to the last hair.

None of this work is beyond the clever man-around-the-house. Nor would the cost be high compared to the wonderful improvement if the work were given to the neighborhood carpenter and the painter who need it so badly.

Washington's renovizing campaign is stimulating its citizens to look over their homes and to go ahead now with the large or small repairs that will add to comfort and to appearance.

Potato Salad, Serving Four.

1½ cups diced cooked potatoes
2 hard cooked eggs, diced
½ cup diced cucumbers
2 tablespoons chopped onions
2 tablespoons chopped green peppers
½ teaspoon salt
¼ teaspoon paprika
½ cup salad dressing

Mix and chill ingredients. Serve on lettuce leaves.

Post Recipe Award Goes to Tomato Dish

Mrs. Marjorie Cole Gets $5 Prize for Formula in Weekly Contest.

"Tomatoes Supreme" is the title of the recipe which took this week's Post $5 award.

The formula, an original and appetizing way of serving the scarlet vegetable, was submitted by Mrs. Marjorie Cole, of 3211 Mount Pleasant street.

Each week The Post offers prizes for recipes. All contestants who submit recipes must use in their formula some product sold by the advertisers on the Saturday Food and Home Economics Page of The Post.

Mrs. Cole's recipe follows:

4 medium trim tomatoes
1 cake cream cheese
2 tablespoons cream
1 tablespoon chili sauce
1 tablespoon chopped chives
2 tablespoons chopped nuts
¼ teaspoon salt

Scald tomatoes, remove skin and centers and place in refrigerator to chill. Mash the cheese and add all other ingredients and blend into a smooth, thick cream. Fill the tomatoes with this mixture and chill several hours. At serving time cut each tomato with a very sharp knife into three slices and serve on a bed of shredded lettuce topped with mayonnaise. All food is purchased at the Sanitary stores.

Film Cowboy Dies in Mountains.

Hollywood, July 14 (A.P.).—Jack (Slim) Riley, 38, one of the more familiar cowboy figures of films, died last Sunday at an isolated sanitarium in the mountains, his friends learned today.

82 Years of Quality Ice Cream
FUSSELL'S Real Cream ICE CREAM Since 1851

Lessons Will Brush French Up to Minute

Fashions' Phrases Must Be Pronounced With Proper Accents.

By Dare

JUST the little least bit of knowledge of French makes a whale of a lot of difference in one's personality! Some of us have French governesses when we are young—others of us take a trip to France when we are a little older—and the rest of us study.

The idea is that if you aren't perfectly, absolutely sure, if a word in any other language but your own doesn't come to you with the utmost ease, then you shouldn't say it at all. If you have to pause, then unconsciously emphasize the word—then say it. Only when it comes easily, second nature, really—is it permissible and even good taste to use a foreign word.

Foreign Words Needed.

It is not always affected, though to use a foreign word. Often they have simply not been adapted to English—proper names, especially. Then there are the names one encounters in fashion magazines and articles—which simply have to be said once in a while! And these are particularly necessary, especially if your work should take you anywhere near and about the style industry.

"Beige," and "rouge" as we say them in English, are the best words with which to describe a certain sound which is often found in French . . . the "jugh" sound. "Prunes" give one the "ueh" sound, another indispensible.

All in all, it is simple to know how to pronounce the words that one needs and encounters in fashion magazines and articles. Take a few lessons, why not? They are fun—and oh, that glorious, nonchalant feeling that comes only with the assurance of one's own poise!

Booklet Offered.

So-o-o-o-o, I made you another leaflet of fashion French pronunciations and little French expressions, which I thought you would like. The meaning is given in English, and the pronunciations as nearly as possible. But don't think for a minute that it is a copybook-ish sort of thing! It is nothing of the sort—you would never hear these French expressions anywhere but in Paree! A stamped (3-cent), self-addressed envelope sent to the Dare department of The Washington Post will bring this leaflet to you. I know you'll like it!

Costume jewelry can be artistic. If the jewelry makers will be nice, now, and give us really nice costume jewelry, well, maybe we lovely ladies will start wearing it again—and we fashion critics will start writing about it for you.

Au revoir!

(Copyright, 1933.)

JOS. PHILLIPS
The ORIGINAL ALL PORK SAUSAGE
At Your Favorite Grocers....
25¢ A POUND

The American Medical Association Puts Its "Accepted" Seal on
Self-Rising
Washington FLOUR
That is a distinction of which we are justly proud. It is exceptionally good flour—none better can be made, and coming to you ready mixed with the purest leavening phosphates no baking powder is required—for making biscuits, waffles, shortcakes, doughnuts, muffins, pastries, etc.
It's only the work of a "jiffy" to have these doughs ready for the oven and they will come out browned to a turn, light as a feather and with the rich, natural nutty flavor peculiar to the wheat of which Self-Rising Washington Flour is made.
For sale by ALL grocers, delicatessens, chain stores and markets in all sizes from 2-lb. sacks up. Every sack is guaranteed to give satisfaction or the purchase price will be refunded.
Wilkins-Rogers Milling Co.
Washington, D. C.

CUP-TESTED
DOUBLE "ROASTED"
MESCO COFFEE
35¢ A POUND
PHONE FOR "MESCO COFFEE" DELIVERED TO YOUR HOME THE SAME DAY IT IS ROASTED
"Flavors of Cup-Quality"
M·E·SWING CO.
1013 E STREET
Phones NATIONAL 7601 2706

SANITARY GROCERY CO.
LOW PRICE LEADERS — WHERE QUALITY COUNTS
ALSO OWNING AND OPERATING
PIGGLY WIGGLY
These Prices Effective in Washington and Vicinity

VALUES GALORE!

1 Full Pound Jar SANICO PEANUT BUTTER AND 8-oz. Pkg. KRISPY CRACKERS Both for 19c

INGA SARDINES	can	5c
RIPPLED WHEAT	pkg.	9c
SILVER SLICE GRAPEFRUIT	3 No. 2 cans	25c
POMORANG	No. 2 can	10c
BISQUICK	pkg.	29c
S. O. S.	2 pkgs.	21c
KEN-L-RATION	3 cans	29c
OCTAGON TOILET SOAP	4 cakes	17c
LIBBY'S PINEAPPLE	flat can	10c
SANICO MAYONNAISE	pt.	19c
SANICO MAYONNAISE	2 8-oz. jars	21c
SEALECT or LIBBY'S MILK	3 tall cans	17c
STAR PICKLES	qt. jar	21c
COCOA MALT	½-lb. can	19c
LAND O' LAKES BUTTER	lb.	35c
LANE'S PICKLES	15-oz. jar	10c
HEINZ SWEET GHERKINS	8½-oz. jar	19c
HEINZ SWEET MIXED	9-oz. jar	19c
HEINZ PICKLED ONIONS	6-oz. bot.	15c
HARBAUER'S CATSUP	big bot.	10c
PHILLIPS SPAGHETTI	can	5c

SANITARY'S Freshly Roasted and Ground SPECIAL COFFEE Per lb., 17c 3 lbs. 50c

White House or COMET RICE	3 12-oz. pkgs.	13c
GREEN BEANS	3 lbs.	19c
CARROTS	2 bunches	15c
FRESH CORN	4 ears	17c
CRISP LETTUCE	2 heads	19c
LIMA BEANS	3 lbs.	29c
CALIFORNIA PEAS	3 lbs.	25c
GREEN PEPPERS	3 for	5c
WHITE SQUASH	lb.	5c
FRESH KILLED FRYING CHICKENS	lb.	25c
STEWING CHICKENS	lb.	20c
MORGAN'S DUCKLINGS	lb.	18c
TENDER CHUCK ROAST	lb.	12c
PRIME RIB ROAST	lb.	18c
LIVERWURST	lb.	29c
PEP LUNCHEON	½-lb.	15c
THURINGER	lb.	21c

The Washington Post.

THE WASHINGTON POST PUBLISHING CO.
EUGENE MEYER, President and Publisher.
EUGENE MacLEAN, General Manager. F. R. HARRISON, Secretary-Treasurer.
Washington, D. C.

MEMBER OF THE ASSOCIATED PRESS.
The Washington Post is a member of the Associated Press, receiving the complete service of the world's greatest news-gathering organization.
The Associated Press is exclusively entitled to the use for republication of all news dispatches credited to it or not otherwise credited in this paper, and also the local news published herein.

TERMS OF SUBSCRIPTION.
Delivered by Carrier in Washington.

Daily, Sunday included, one year	$8.40
Daily, Sunday excepted, one year	6.00
Sunday only, one year	2.60
Daily, Sunday included, one month	.70
Daily, Sunday excepted, one month	.50
Sunday only, one month (with four Sundays)	.20
Sunday only, one month (with five Sundays)	.25

BY MAIL, PAYABLE IN ADVANCE.
(Maryland and Virginia.)

Daily and Sunday.	Sunday Only.	Daily Only.
One year...$10.00	One year...$4.00	One year...$7.00
Six months. 5.00	Six months.. 2.00	Six months.. 3.50
One month. .85	One month.. .40	One month.. .60

ALL OTHER STATES.
(Mexico and Canada, Incl.)

Daily and Sunday.	Sunday Only.	Daily Only.
One year...$12.00	One year...$5.00	One year...$8.00
Six months. 6.00	Six months.. 2.50	Six months.. 4.00
One month. 1.00	One month.. .50	One month.. .75

All Subscriptions by Mail Payable in Advance.

New subscriptions for The Post or renewals will not be accepted unless payment accompanies the order. Remittance should be made by draft, checks, postoffice orders, registered letters or express orders, payable to The Washington Post Publishing Co.

Entered at the Postoffice, Washington, D. C., as second-class mail matter.

Saturday, July 15, 1933.

The Code Blockade.

Reports that the administration is working out a blanket code for all industry pending the approval of more detailed agreements within trade groups raises a number of interesting and intricate questions. It does not appear that Congress anticipated action of this kind under the national recovery act. Yet the statute is couched in general terms, conferring wide powers upon the President. It gives him authority to impose codes of fair competition upon industries without their consent, but it also provides that the President shall, so far as practicable, afford every opportunity for employers and employees to establish by mutual agreement minimum rates of pay and maximum hours of work.

Apparently a blanket code for all industry is being considered only because of the difficulty encountered in putting into operation the proposed codes for each trade group. The national recovery act became effective a month ago. Only one code of fair competition has been approved. Several more are awaiting hearings, but it is obvious that the establishment of such agreements will be a slow process. Indications are that the Government will not need to prod industrial groups but to accelerate its own machinery, if that is possible.

If the Industrial Recovery Administration should approve two codes per week, several months would be required to bring the major industries within the terms of the act. It will be a tremendous task to investigate, amend and approve codes for all industries. Furthermore, the cotton industry code will expire in four months. It will then need further attention, and it may be assumed that all of the codes will require frequent changes. When the task undertaken by Gen. Johnson is viewed from this angle its magnitude is apparent.

To avoid the delay that must be entailed in putting these numerous codes in effect, officials are seeking a simple formula to spread work and raise purchasing power. Prices are rising and industrial production has greatly increased. The President fears that a serious maladjustment between available goods and purchasing power may develop unless some action is taken immediately. Many observers share this apprehension. The question at issue is whether the situation might be improved by a blanket code for all industry.

A general code providing shorter hours of labor doubtless would put more men to work. But is there any formula of working hours that would meet the needs of all industries? This plan runs back into the same channel as the Black bill, which was rejected by Congress because it was considered too rigid for application to all industry.

The question of minimum wages to be established by a blanket order or general agreement arouses still greater misgivings. To be applicable in all industries a minimum wage would have to be very low. It would, therefore, affect only a small percentage of the working population, and would probably be a negative influence on the total payrolls of the country. If employers paying less than the minimum wage desired to keep their labor costs at the present figure, they might reduce some wages to the minimum figure to offset any raises that might be required by the blanket code.

All of these difficulties will doubtless be considered by Gen. Johnson before any blanket code is definitely proposed. Yet he will be urged to make some general application of the recovery act because of the delay that must be anticipated in the approval of individual codes. Thus in the first month of its operation the Industrial Recovery Administration is face to face with the most formidable question arising out of this experiment—whether any organization is big enough to coordinate or direct the efforts of American industry.

Narcotic Control.

A long struggle for world-wide control of narcotic drugs ended with partial success last Sunday, when the League of Nations convention limiting the manufacture of such drugs became effective. The treaty was drawn up in the summer of 1931 after a protracted session at Geneva. The delegates agreed that it should become effective if ratified by 25 nations, including four of the large drug manufacturing countries. When the time for ratification expired 28 governments had placed their stamp of approval upon the treaty.

There has been a good deal of opposition to the treaty in this country because it does not embody all the provisions advocated by the United States. Its defects are obvious to any one who has given attention to the evils of the illicit drug traffic. Nevertheless, it seems to be a step in advance. The United States was the second nation to ratify the treaty, notwithstanding the disappointment over its limitations.

Efforts to control the illicit drug traffic by police action alone have not been effective. Narcotics are easily smuggled from one country to another. In spite of rigid control of the manufacture of drugs in this country, the illicit trade is carried on because large surpluses are produced in other nations. The present treaty aims at world-wide control of drug manufacturing with a view to limiting the supply to legitimate medicinal needs. Narcotics are prepared in factories with expensive equipment, and it is not difficult to keep them under control. If every government performs its obligations under this treaty the smuggling of illicit drugs into many countries should be greatly curtailed.

One serious defect in the treaty is that it does not include all of the large manufacturing nations. The United States, Great Britain, France, Turkey, Germany and Switzerland ratified the treaty. But Japan and the Netherlands, both large producers of narcotics, are still free of restrictions. It remains to be seen whether they will supply the illicit "dope" trade and thus render the treaty ineffective.

Another defect is the absence of any provision in this treaty for the control of raw materials from which narcotic drugs are made. Since the production of raw materials is not curbed and the manufacture of narcotics in some countries remains unrestrained, there is danger that the source of illicit drugs may be merely shifted. Efforts are now being concentrated on bringing all nations within the treaty, and on means of limiting raw materials.

It is certain, at any rate, that the need for effective local control has not been mitigated. The American Bar Association has drafted a proposed uniform State law to cope with the "dope" traffic. More effective local statutes as well as international control are essential if this evil is to be wiped out.

Expensive Public Works.

Walter Runciman, president of the British Board of Trade, made an impressive argument against the construction of public works to relieve unemployment because he spoke in terms of experience rather than theory. Great Britain, he told the economic commission of the World Economic Conference, had spent 100,000,000 pounds (about $480,000,000 at the current rate of exchange) without satisfactory results. Consequently, the British government flatly refused to participate in any international plan for the promotion of public works.

The expenditure of 1,000,000 pounds ($4,800,000) on public works in Great Britain results in the employment of only 2,000 men directly and 2,000 more indirectly, according to Mr. Runciman. In other words, the average job created in this way costs the government about $1,200. British officials are convinced that the construction of public works for the purpose of creating jobs is entirely too expensive to be practical. It is interesting to note that employment of all idle men in the United States on public works would cost more than $14,000,000,000 on the British basis.

The government at London has taken a rather extreme view of this question, yet its experience can not be brushed aside. Apparently the projects undertaken to create jobs in Britain were not in the class of essential public works. The creation of jobs seems to have been the chief motive behind the British program. If that assumption is true, it is not surprising that Britain has found public works an expensive method of affording relief.

In the United States large undertakings financed with public funds are going forward every year. Obviously, it is sound policy to speed up necessary improvements when building costs are low and large numbers of men are out of work. Funds thus spent can not be properly classed as unemployment relief. They are an investment in governmental equipment.

A sharp distinction must be drawn, however, between projects of this type and unnecessary buildings that are erected chiefly for the purpose of distributing public money to the people. A public works program that is designed only to create jobs usually results in enormous waste that must be reflected in higher taxes. At best its benefits are temporary.

Favorable results from the administration's public works plan now being initiated depend, in large measure, upon the ability and determination of officials to select only those projects that are useful and necessary.

Reporters to Blame.

The list of alibis pretending to explain why the London conference has failed is so long and variegated that no one should have any trouble in selecting half a dozen. Each national delegation has been diligent in providing alibis to suit every taste. By placing the blame upon other countries each delegation maintains the sacred rule of intense nationalism and paves the way to a homecoming that will be free from brickbats and bouquets of decayed vegetables.

If the reader will remember, a shrewd forecast of the real reason for the fiasco was given by J. Ramsay MacDonald at the very opening of the conference. As if inspired by the weird sisters of his native heath, Mr. MacDonald laid all the blame beforehand upon the reporters. He warned them that if the conference should fail it would be because of the devilish concoctions of the press.

There need be little hesitation in choosing this alibi as the best, everything considered, that could be devised. National susceptibilities are not wounded when the news men of all countries are indicted. The correspondent of the Bankok Bugle is as guilty as George Moses of the Chicago News, and both share the guilt with reporters from Addis Ababa, Montevideo, Juneau, Jehol, Pago-Pago and New York. While there seems to have been a little more crispness, not to say corrosive sublimate, in the observations of Paris correspondents, the evidence indicates that reporters of all countries contributed liberally to the debacle.

If the news men had only kept silent, what wonders might have been accomplished! Statesmen would have worked gradually toward an accommodation of views if they had been permitted to negotiate privately. But every morning they were enmeshed in nets of sensational and contradictory reports which either aroused their fury or overwhelmed them with mortification. Explanations and apologies between delegations consumed most of every working day, and counter-propaganda kept them at work far into the night.

It is not necessary to set the nations by the ears by charging that any one or all of them broke up the conference. Let the blame be placed upon the reporters. They are guilty of the atrocious crime of telling the truth, and of course it is universally known that the truth can be as destructive as dynamite.

The Kidnaping Problem.

The Department of Justice recognizes the fact that present laws are not effective in preventing kidnaping. Attorney General Cummings announces that additional legislation will be asked for. He intimates that perhaps a Federal police force will be recommended, and that the interstate transportation of machine guns should be prohibited.

A more rigid supervision of the distribution of deadly weapons is obviously necessary, but more than this is needed in dealing with the new national crime.

Frank J. Loesch, head of the Chicago crime commission, suggests that a secret police force be created, with agents in every city, whose identity should not be known to the public. He says:

> The only way we can defeat the kidnapers is to fight them with their own weapons—secrecy and armed forces. Kidnapings can not be solved nor kidnapers arrested under existing police systems. In some of the recent cases it appears that police may have been implicated in the actual crimes. Relatives and friends of the victim are unable to cooperate with police, but they would be willing to assist officers whose identity was unknown.

Desirable as it is to stamp out kidnaping, the proposal to deal with it by creating a Federal secret police may not be practical unless a way can be found to stamp kidnaping as a crime against the United States. The melancholy failure of the prohibition experiment must be borne in mind whenever suggestions are made looking to a transfer of the police power from the States to the Federal Government.

There are now two kinds of Americans—those who are trying to raise prices and those who are trying to stop 'em from going any higher.

Although employment of college professors has picked up, the industry is suffering from overproduction.

What does it matter if there is too much co-ordinating, so long as times become better?

If industry will not come in out of the cold it will have a blanket thrown over it.

The Secrets of Air.

From the Providence Journal.

Science has now proved that life will not persist in an atmosphere of pure oxygen and nitrogen. Yet hardly a generation has passed since school children were taught that these two elements made up the air that they breathed. Had this actually been the composition of the air, no one would have been alive to know it. The schoolbook statement holds good for all but 1 per cent of our atmosphere, but in that 1 per cent lies the secret of the adaptation of air to life.

It is not only in diplomacy that men have come to recognize the importance of imponderables. It is not so long ago that men sniffed at the idea of estimating calories in food. Hardly had they accepted this idea when vitamins put in their appearance and demanded consideration. Their triumph was much swifter than that of the calories; those were not true imponderables, while the vitamins practically are and are likely so to remain. Now the scene shifts from the food we eat to the air we breathe, and we are asked to accept the vital importance of rare gases in our scheme of living.

As long ago as 1785 the great Cavendish—who discovered the composition of water—found that, after he had taken all the oxygen and all the nitrogen out of a body of air, a small bubble of gas remained. Over this bubble the chemists have been working ever since. They have found in it argon, helium, neon, krypton and carbon dioxide. The latest discovery in this narrow field was made by Dr. J. Willard Hershey, of McPherson College, Kansas, and makes plain that, without these rare elements in our air, life on the earth, if it existed at all, could not be the life that we know.

Readers of Stevenson will remember that the mysterious drug which made possible the transformation of Dr. Jekyll into Mr. Hyde and back owed its potency to an unrecognized impurity. The pure drug would not work. Just so, Dr. Hershey finds that air 100 per cent pure, 79 parts of nitrogen and 21 parts of oxygen, will not sustain life. In ten experiments on animals all died. On the other hand, he found that, if he used helium for his 79 per cent, animals throve in it better than in ordinary air. So it may be that helium is our great life-giver, though we can not live in it alone any more than we can in oxygen or any other single gas.

These discoveries, interesting in themselves, are still more so for their practical possibilities. Oxygen is already familiar in medical practice. But it may prove that just as argon and helium have each found a place in industry, so they and the other components of the residual 1 per cent of our atmosphere may find their place in the maintenance or restoration of human health—not merely unrecognized as in the past, but under the conscious direction of human intelligence.

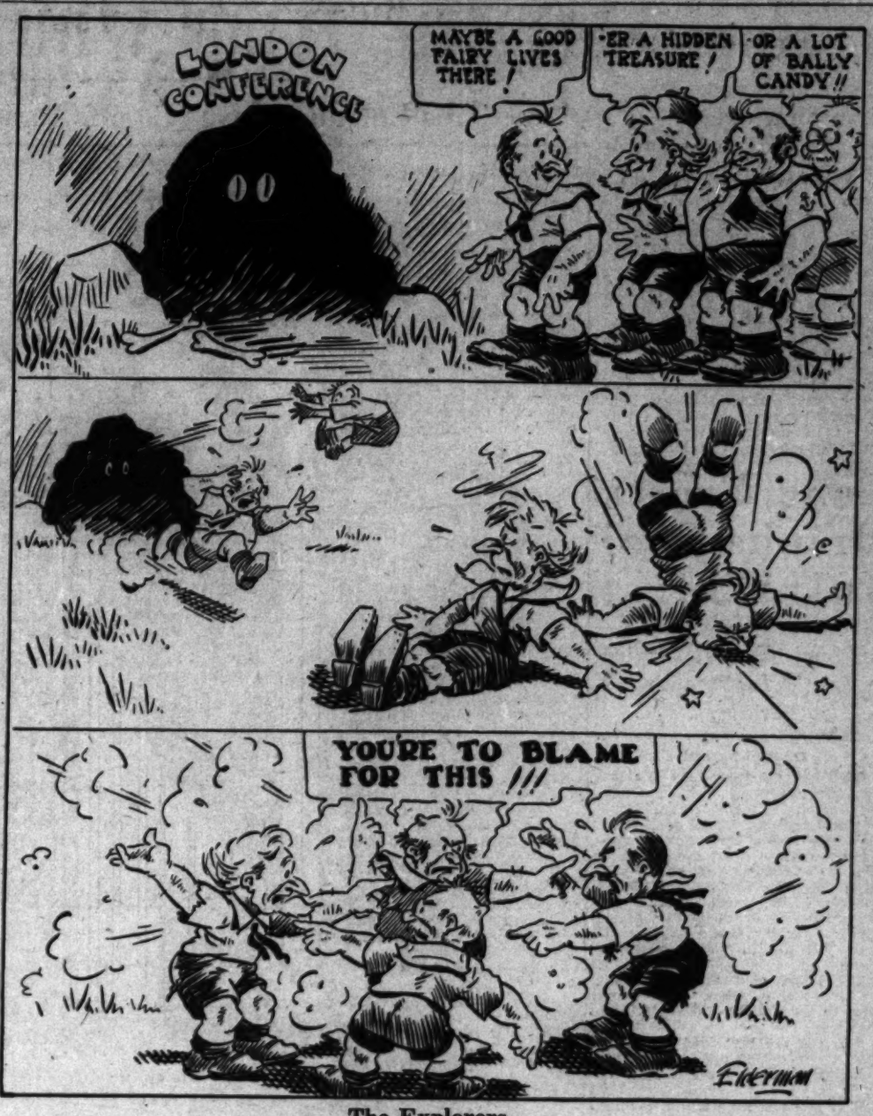
LONDON CONFERENCE
MAYBE A GOOD FAIRY LIVES THERE!
-ER A HIDDEN TREASURE!
-OR A LOT OF BALLY CANDY!!
YOU'RE TO BLAME FOR THIS !!!
Ellerman

The Explorers.

Post Haste.

Since some persons object to the big Tuesday council being called a super-Cabinet, we might compromise on "Little Congress."

To many the anaemic appearance of the dollar is no more distressing than the hectic flush on the face value of the pound.

On arrival in New York Prof. Moley greeted reporters with rare reticence, explaining: "I don't want to be unproductive, but I'll have to limit myself to that." The farm policy is encroaching on the State Department.

Our London delegates should cheer up; Congress probably would not have ratified any agreements anyhow.

Anti-racketeer Chief Keenan is all set to reverse things and make our leading gunmen the big shot-ats.

Since the Kansas supreme court side-steps ruling on whether beer is intoxicating, who in this country can be found to decide?

The dough boys will encounter the fire of Gen. Cummings if their loaves are not well bread.

Somehow it is hard to worry about Japan and Russia in friendly competition to dump cheap goods in China.

Secretary Wallace sees justification for a rise of only 1½ cents for a pound of bread, which means the truly economical would have to buy two loaves and eat one stale.

From Connecticut June Hill posthastes the suggestion that possibly London befuddlement is due to faulty transmission; they think we are singing it: "Happy Daze Is Here Again."

Mr. Runciman thrusts his runcible spoon into the London conference and did he stir up the animals!

Uniform wages under widely differing conditions is now the problem which is seeking a hyper-supercoordinator.

France withdraws gold from New York and will pay the Bank of England three months in advance. We would be indebted for a how come.

Summary execution for kidnapers would be a summery occupation for the Marines, with both salutary and sumptuary features to commend it. PAUL HUDSON.

Just Folks.

By Edgar A. Guest.

Lines for a Summer Cottage.

Lovely lake and lovely view,
Overhead are skies of blue,
But I think your charm depends
Less on these and more on friends.

Simply built and plain inside,
Naught have you of pomp and pride.
High upon a cliff you stand,
Overlooking lake and land.

Creaky boards and modest doors,
Bare the walls and bare the floors;
But with children's laughter gay
Till the summer goes away.

Whence your charm and whence your grace,
Rough and rugged summer place?
Not from lake or sky or trees,
But from happy memories.

Here we put all sham away.
Here we rest and dream and play.
Here until the summer end
We are honest with our friends.

(Copyright, 1933.)

Another Letter From a Bald-Headed Dad to His Red-Headed Daughter

By Robert Quillen

MY DEAR LOUISE: At your age, boys who will climb high have decided where they are going.

Have you made any plans or dreamed any dreams?

Let me tell you something about people.

Most of us have little voice in deciding what we shall be or do. Our mental and physical limitations, our degree of training and our luck are the chief factors in shaping our destiny. We do the thing that seems necessary and adjust ourselves to conditions we can't change.

Even the superior and more fortunate ones, who might do almost anything and be almost anything, surrender to environment and drift like a log on a swollen river.

Because it is customary for superior men of their time and place to make money, they go into business and devote their lives to the drudgery of dollar-chasing.

It is true that they become prominent citizens and are respected and envied by the less fortunate, but what do they really get out of life?

When one of them comes to die and reviews the life he has led, what can he truthfully say of his achievements?

He can say: "I went to school and acquired some knowledge, most of which I soon forgot. I made a great deal of money, which my wife and children spent for trinkets and clothing and other things to impress the neighbors. I learned to knock a little ball in a hole 18 times with less than 90 strokes. I wore and said and believed and did the things that other men of my kind considered proper. I spent most of my waking hours at a desk. And I didn't have a very good time."

Is that a manly and dignified and worth-while existence for a creature endowed with reason and blessed with sufficient intelligence to dominate the earth?

And what about the ladies? When you review your accomplishments at the last will you be content to say: "I played bridge and wore pretty clothes and beads and found a man to support me and cultivated a few hobbies to kill time."

The dumb creatures do better than that. They at least live up to their capacities.

Whatever the purpose of life may be, common sense and a sense of personal dignity should prompt us to make our few score years count for something.

A ship's company cast away on an island would try, for the sake of their self-respect, to improve the place and make it habitable.

We are all cast away on the earth together. And we have made rather a mess of things for want of understanding.

There are countless things a woman can do to make the world a better place to live. The greatest, of course, is to multiply herself by bearing children and training them to be useful. But even if she works alone, there are many, many ways to make her life a blessing to mankind.

The harvest is great and the laborers few, my dear. I hate to think that you will merely eat and sleep and kill time and talk about the neighbors for seventy years. Love, DAD.

(Copyright, 1933.)

Political Comment

To Stop Kidnaping.
Providence Journal.

The forces of law and order must find some effective way to meet the increasing practice of kidnaping. No part of the country is exempt from it. Victims of all ages are selected by its practitioners. It is a survival of cruelty wholly out of keeping with twentieth-century civilization. It preys on grief and fear. It works in secret. It is founded on greed and irresponsibility. It balks at no audacity.

The best way to stop kidnaping is to catch the kidnapers and put them behind the bars. The prompt infliction of a long-term penalty in the Cape Cod case a few weeks ago carried automatically a wholesome deterrent influence. Would-be kidnapers, perverted or ill-balanced plotters, ruthless criminals — all these sat up and took notice when the convicted defendant entered the Charlestown State Prison condemned to work out a sentence of 24 years.

Excellent, but Useless.
Lewiston Journal.

After reading the last twelve books on economics written by college professors we have decided that one of them is just as good as another. In short, we are absolutely impartial. Not one of them tells how to start a busted bank without new money.

Thrice More Welcome.
Boston Transcript.

The hum of the wheels in American factories is a pleasanter sound than that made by the stripping of the gears in an economic conference.

Not a Divided Honor.
Topeka Capital.

Quite a number of women have achieved high political honors during the last few years, but so far we do not recall that even one of them ever publicly proclaimed, "All that I am I owe to my husband."

Take It Like Sports.
Minneapolis Journal.

We are accepting without much concern the fact that we shall have to pay more for bread. We are taking it philosophically as one of the things that just have to be, if the country is to keep on climbing up out of the depression hole. Not for a moment do we want to pay more, and official action to prevent unfair advantage being taken we shall commend. But if a higher price that is fair is going to help the farmer up to where he can pay his debts and become a buyer of the things he ought to be buying, and if that in turn will open manufacturing plants, increase employment and bring back good times, we will all take our medicine and pay the higher price like good sports.

The Once Over.

By H. I. Phillips

INTERVIEW WITH A COLLEGE PRESIDENT.

"Why so glum?" the casual visitor asked the university president.

"It's terrible," was the reply.

"What's terrible?"

"The situation with American universities. Think of it—not a millionaire has left us anything for new dormitories, quadrangles, swimming pools, gymnasiums, memorial libraries or lecture halls in two years," the college official replied sadly.

"What's so terrible about that?" he was asked. "The university doesn't really need any new dormitories, quadrangles, swimming pools, et cetera, does it?"

"No," he replied frankly. "We have too many now, but what difference does that make?"

"I should think it might make a little."

"None at all. The policy of an American university is to go on spending millions for new buildings whether it needs them or not. Up until the last two years we hardly opened a letter that didn't contain some gift of a few million for plant extension. I'll admit that for a time it was an open question in the minds of students whether they were getting an education or spending a few years in a reconstruction area."

"I had a boy tell me in 1929 that he wasn't certain whether he had been through Yale or just through a building boom," said the casual visitor.

"It has been somewhat chaotic, I'll admit," said the college president. "But I'm afraid it's all over for a long time. We don't even hear rumors of bequests these days. A few years ago each morning's mail held a half dozen letters from enriched graduates asking if we would accept three or four million for a row of new dormitories, done in the Tudor style, or a new scientific school or something. In the spring of 1929 I remember one morning that we got offers to build five new athletic fields."

"Didn't the colleges ever refuse any gifts for new buildings?"

"I'm afraid not. We all knew we had more buildings than were necessary to the cause of a balanced education, but we just couldn't resist. There was much confusion. Once our building committee found itself trying to build three gymnasiums on the same plot. In another instance we found ourselves voting to erect the Thaddeus P. Stewksbury quadrangle to replace the Luke W. Crimstacher quadrangle, which was still in course of construction!"

"It must have been embarrassing."

"It was. But with so many rich men giving us millions for new buildings some mix-ups were inevitable. You see, we all became so accustomed to fabulous gifts and bequests that the cessation is most depressing."

"What's the solution?"

"Oh, I guess we'll just have to get along with more buildings than we need," concluded the official, shaking his head hopelessly.

MOVIE CATHEDRAL.

The biggest screen in all the world,
The widest steps and lobby,
The hugest mezzanine and loge,
Gay uniforms quite nobby,
Golden inlaid chandeliers
And all the latest fixtures;
But though you try, you can't disguise
Those same old moving pictures!

LATHAM OVENS.

A witness testifies that Mr. Joseph W. Harriman, the indicted New York banker, carried a half-gallon of gin at a time to the bank in a satchel and was a heavy drinker. This would seem to indicate that he was doing his best to keep the bank liquid.

Miss Eleanor Holm, swimming champion, is to marry Art Jarrett, the crooner. Mr. Jarrett thereby subscribes to the Own Your Own Holm campaign.

France is thinking of quitting the economic parley and refusing to pay her entrance fee or dues.

(Copyright, 1933.)

Letters to the Editor.

Two Traffic Dangers That Can Be Prevented by Greater Vigilance.

To the Editor of The Post—Sir: Drivers who awake and find themselves operating vehicles into changing lights or against warning signals should be forced to turn out at right angles. These violators are sometimes compelled to reverse their vehicles, thereby creating an even greater menace and endangering human life.

A pedestrian was the recent victim of an accident at Thirteenth and F streets, being struck down and critically injured by a backing vehicle that had run into a changing light.

Sidewalks, safety zones and crosswalks are provided to protect pedestrians against traffic hazards. These safety zones are habitually invaded by irresponsible drivers who show no regard for human lives. R. W.

No Bank Failures in Scotland Since 1878—and Sandy Laughs.

To the Editor of The Post—Sir: The Scotch have long been the goats of jokes pertaining to thrift. There is an old saying that "people in glass houses should not throw stones." Word comes from Scotland that they have not had a single bank failure since 1878. I think it is the Scotchman's turn to have the laugh on the rest of the world.

SANDY.

A. T. & T. Earns $66,114,509 in Two Quarters

Industrial Rayon's Activity Yields $686,214 for Half Year.

New York, July 14 (A.P.).—The American Telephone & Telegraph Co. today reported for the six months ended June 30 net income, after taxes and interest, of $66,114,509, equivalent to $3.54 a share on the capital stock. This compares with $75,290,881, or $4.03 a share in the first half of 1932.

Total earnings for the period were $116,097,004, of which $62,390,978 represented dividends received from associated Bell companies, compared with $130,370,054 and $69,671,263, respectively, in six months period to June 30 last year. The company reported that the associated companies, as a whole, did not fully earn these dividends by $12,800,000 in the first half of 1933.

A breakdown of the statement indicates that the company had net income of $34,059,482 in the second quarter, equivalent to $1.82 a share, which was an improvement over the first quarter net of $32,055,027, or $1.72 a share. Last year net income dropped to $1.95 a share in the second quarter from $2.08 a share in the first quarter.

Industrial Rayon Corporation today reported net profit of $686,214 for the first six months of 1933, equal to $4.75 a share, compared with loss of $114,812 in the same period of last year. Second quarter profit was $456,865, or $3.16 a share, contrasted with net loss of $992,461 in the second three months of 1932.

The Johns-Manville Corporation today reported net profit of $92,204 for the quarter ended June 30, equal to $1.23 a share on the 7 per cent preferred stock. In the June quarter last year the company had a net loss of $953,799.

Directors of McIntyre Porcupine Mines, a Canadian gold company, today declared a "bonus" of 12½ cents and an extra dividend of similar amount, in addition to the regular quarterly payment of 25 cents a share. All are payable in American funds.

United States Foreign Securities Corporation, an investment trust, today declared a dividend of $3 on the first preferred stock, reducing accumulations to $4.50. The disbursement is payable August 1 to stock of record July 22.

Chicago, July 14 (A.P.).—Net earnings of the Southern Colorado Power Co. totaled $785,799.84 for the fiscal year ended May 31, as compared with $952,701.58 for the year before, an official statement said today. Gross earnings for the same period were $1,700,750.21, as compared with $2,016,837.08.

Net earnings of Northern States Power Co. (Delaware) and subsidiaries totaled $15,292,936.88 for the fiscal year ended May 31, 1933, as compared with $17,415,861 the year before, the company said today. Gross earnings for the later period totaled $31,306,767.45, as compared with $33,662,713.89.

Philadelphia, July 14 (A.P.).—Net earnings of $20,872,472, as compared to $25,289,980 in 1932, were reported today for the Philadelphia Co. and subsidiaries for its fiscal year ending in May. Gross earnings for the 1933 fiscal year were $44,256,028, as against $52,199,492 in 1933.

Duquesne Light Co.'s net earnings for the fiscal year ending in May were $15,447,388, it was reported today. The figure compared with net earnings of $17,596,898 in the 1932 fiscal year. Gross earnings for 1933 were reported as $23,930,695, as against $26,793,089 in 1932.

Special to The Washington Post.

New York, July 14.—Directors of Continental Can Co., Inc., today declared a quarterly dividend of 50 cents a share on the common stock, payable August 15 to holders of record July 25.

The company also reported continued improvement in sales, with a steady uptrend since the first of April. During the first six months of the current year the company consumed about 20 per cent more tinplate than in the same period last year. Tinplate used by the company in June was 34 per cent greater than that consumed in June, 1932, indicating a higher rate of improvement in recent months.

Armour Planning Capital Revisions

Chicago, July 14 (A.P.).—The directorate of Armour & Co., meat packing concern, today announced details of a plan for readjusting and simplifying the capital structure of the company, the chief feature of the plan would be the issuance of one class of stock for three classes not outstanding. It will be submitted to stockholders at a special meeting August 22. Officials of the company have admitted it has been over-capitalized.

Under the plan, which was explained by T. G. Lee, president of Armour & Co., a single class of capital stock would be exchanged for three classes of stock outstanding—Armour & Co. (Illionis) 7 per cent cumulative preferred, with $100 par value, of which 572,313 shares are outstanding and class A and B common stock, of $25 par value, of which 2,000,000 shares of each are outstanding. Stock purchase warrants would be issued to common stockholders, Mr. Lee said. Holders of preferred stock would get 7½ shares of the new stock for each of the old, holders of class A common stock would get one share of the new and nine warrants for each six shares, and to class B holders would go one share of new stock and 12 warrants for each 12 shares.

The new stock would be valued at $12.50 a share, and a total of 4,792,348 shares issued. Also, 5,000,000 shares of the new stock would be held in reserve against the purchase warrants. Mr. Lee said that because of the write-down in the company's value stockholders would benefit by a saving on depreciation which would amount to 47 cents a share.

Rubber Closes Steady.

New York, July 14 (A.P.).—Crude rubber futures closed steady. July, 8.70; September, 9.00B; December, 9.40@9.43; January, 9.58.

Smoked ribbed spot closed 8.50N.

B—Bid; N—Nominal.

Tobaccco Curbing Drive Will Start

(Associated Press.)

Farm administrators will begin their acreage reduction campaign for cigar leaf tobacco next Monday in all of the principal growing areas in an effort to cut this year's harvest 50 per cent. Plans for each of the growing districts vary because of the difference in tobacco grades, but the plans for all areas have one provision in common, the paying of cash bounties to growers who destroy portions of their growing crop. A processing tax will become effective later, probably about October 1, to finance the program. Such a levy, designed to aid in financing the acreage reduction, is applied when the tobacco is first changed, or processed toward the finished product.

This tax will be at the rate of about 6 cents a pound and will be aimed to yield from $5,000,000 to $8,000,000. It will be collected from cigar manufacturers on all types of tobacco, with collections to be handled by the Bureau of Internal Revenue, which already has established a system of collecting internal revenue taxes on tobacco at these factories.

The growing districts are New York and Pennsylvania; Wisconsin and Minnesota; Ohio and Indiana; New England, and Georgia and Florida. A plan for other areas where other types of tobacco are grown is to be worked out later.

Trend of Business Is Found Widening

New York, July 14 (A.P.).—Broader trade trends were disclosed this week in the reports received by Dun & Bradstreet, Inc., from all sections of the country, with the exception of a few isolated districts in the South. Summaries of June activity, the agency said, "confirmed a more rapid rise and wider gains over last year's record than the weekly reports had indicated."

"The most phenomenal phase in the delineation of these reports is furnished by the lack of a discernible trade of reactionary tendencies, even after 15 weeks of uninterrupted expansion. The usual summer let-down is receiving minor consideration as more industries are found to be sufficiently booked to carry current high operating schedules into September. Constantly enlarging orders are being received for foodstuffs, shoes, ready-to-wear clothing, millinery, machinery and equipment, iron and steel products, and, to some extent, for building materials.

"With industry as a whole operating at the highest level in two years, the abrupt gains of the last three months are convincing proof of the accelerated speed of the turnover. Where hesitation has appeared it has been due to the uncertainty of the price levels that will obtain after codes of operation will have been approved by the National Industrial Recovery Administration. In the meantime, purchasing in all divisions is broadening, as quotations advance steadily, and difficulties of delivery are giving more concern than prices."

Steel Prices Unchanged.

New York, July 14 (A.P.).—Steel prices unchanged.

Bank Stocks.

New York, July 14 (A.P.).—Over-the-counter market:

	Bid.	Asked.
BANKS.		
Bank Manhattan (2)	32¾	34¾
Chase National (2)	33¼	35¼
Commercial (8)	146	156
Fifth Avenue (34a)	1185	1235
First National (100)	1500	1550
National City (1)	37¼	39¼
Public (2)	33½	35½
TRUST COMPANIES.		
Bankers (3)	68¼	70
Brooklyn Trust (4)	137	143
Cen. Hanover (7a)	144½	148½
Chemical (1.80)	40½	42½
Continental (.80)	16½	18
Corn Exchange (3)	61¾	63¾
Empire (1)	22¼	24¼
Guaranty (20)	333	338
Irving (1)	21¾	23¼
Manufacturers	19¾	21½
N. Y. Title & Mtge	3¼	4¼
N. Y. Trust (3)	97	100
Title G. & T. (.80)	27	29
United States (60)	1615	1665
INSURANCE.		
Aetna Cas. (1.60)	51¾	55¾
Aetna Fire (1.60)	34¼	36¼
Aetna Life	23¾	25¾
Agricultural (2)	44¼	49¼
Amn. Surety	31¾	33¾
Balt. American	3¾	4¾
Boston (16)	439	464
Conn. Gen Life (.80)	38¼	40¾
Fid. & Dep	37¾	39¾
Firemen's Ins.	6¼	7¼
Franklin Fire (1)	17½	19¾
Glen Falls (1.60)	29¾	31¾
Globe & Rut	58½	68½
Great Amer (1)	17¾	19¼
Hanover (1.60)	28½	30¾
Hartford Fire (2)	47¾	49¾
Home Ins (1)	21¾	22¾
Mass. Bond	20¾	23½
Natl. Fire (2)	47¾	49¾
Natl. Liberty (.10)	8¼	8¾
N. Y. Fire	9¾	12¾
North River (.60)	17¾	19¾
Phoenix (2)	57¾	59¾
Prov. Wash. (.80)	26½	28¼
St. Paul Fire (6)	112¾	117½
Sun Life	510	560
Travelers (16)	434	449
U. S. Fire (1.20)	33¾	35¾

(a) Including extras.

Local Produce.

(By the U. S. Bureau of Agricultural Economics.)

Eggs.

Market easy. Current receipts, 13@15; hennery, white, 18@20; Government graded and dated white eggs: U. S. extras, large, 22; U. S. extras, 19; U. S. standards, 19; Government graded and dated brown eggs: U. S. extras, large, 21½@24; U. S. standards, large, 17½@18.

Live Poultry.

Market firm on fowl, chickens easy; receipts heavy. Fowl: Colored, 12@14: Leghorns, 8@9; roosters, 6@7; fryers, Rocks, 2½ lbs. up, 18@20. Broilers: Rocks, under 2½ lbs., 14@17; Reds and mixed colors, 15; Leghorns, 13@15. Turkeys: Hens, 11@12; toms, 8@10.

Dressed Poultry.

Turkeys, hens, 13; toms, 11; chickens, Plymouth Rocks, 18@23; mixed colors, 16@18; Leghorns, 16@17; hens, mixed colors, 14@17; Leghorns, 11@12; roosters, 6@7; capons, 28@31.

Butter.

One-pound prints (93 score), 29; tub, 28; 1-pound prints (92 score), 28; tub, 27; 1-pound prints (90 score), 27; tub, 26.

Fruits.

Watermelons, 25@75; cantaloupes, North Carolina, Ridgeways, 2.25@3.00; other varieties, bushels, 1.00@1.25; apples, Transparents, 40 @ 1.00; peaches, 75 @ 2.50; oranges, 3.00@3.50; lemons, 4.50@6.00; limes, Persian, 3.00@3.50; honeydews, California, 2.00@2.50; North Carolina, baskets, 1.50@2.00; honeyballs, 2.00@3.00; Tokays, 1.50@2.00; figs, 50@75; currants, 3.00; blackberries, 3.50; huckleberries, 3.50 @4.00; blueberries, quarts, 40@45; pineapples, Jamaica, 6.00; alligator pears, 1.50 @2.50.

Vegetables.

Potatoes, new, 4.50@5.00; old, 100-lb. sacks, 2.50; sweets, bushel, 1.25@1.35; beets, per 100 bunches, 2.50@3.00; carrots, per 100 bunches, 2.50@3.00; corn, 1.00@1.25; peppers, 50@75; lettuce, Iceberg, 4.00@4.50; New York, 50@75; turnips, bu., 50@60; cabbage, 75@1.00; okra, 1.50@2.00; spinach, 1.00@1.25; kale, 50@60; tomatoes, bushel, 3.00@4.00; string beans, 1.00@1.50; limas, 1.50@2.25; squash, 1.00; celery, 5.00; cucumbers, 50@1.00; onions, 50-lb. sacks, 1.50.

Meats.

Beef, 10; veal, 10; lamb, 18; pork loins, 11; fresh hams, 14; smoked hams, 16; strip bacon, 16; lard, 8½; compound, 8.

Live Stock.

Hogs, light, 4.00@4.40; medium, 4.40@4.80; heavy, 4.25@4.70; pigs, 2.75@3.00; calves, 3.00@5.00; lambs, 4.00@6.50.

Flour Markets.

New York, July 14 (A.P.).—RYE FLOUR—Firm; fancy patents, 7.00@7.50.

RYE—Irregular; No. 2, Western, 87, f. o. b. New York, and 1.12½, c. i. f., New York, domestic to arrive.

Minneapolis, July 14 (A.P.).—FLOUR—10 lower; carload lots, family patents, 6.50@8.65 a barrel, in 98-pound cotton sacks.

Shipments, 31,500.

PURE BRAND—19.00@20.00.

Foreign Bonds Join Specialty Issues in Rise

Profit-Taking Fails to Bar Gains as Sales Drop to $17,756,000.

New York, July 14 (A.P.).—Strength of foreign loans and domestic corporation specialties was the feature today of an otherwise moderately irregular bond market.

Notwithstanding considerable profit-taking, the list as a whole maintained a fairly firm position, although sales declined to $17,756,000, par value, compared with $20,836,000 yesterday. The average for 60 corporate issues advanced two-tenths of a point to another new 1933 high at 82.4.

Foreign issues that climbed into new high ground for the recovery with advances of 1 to 6 or more points included some of Batavia, Argentina, Denmark and Switzerland. Gains of 1 to 2 or more were also recorded by loans of Australia, Brazil, Colombia and Germany.

Coal company bonds had their best day in months, principally as a result of reports that prices were to be raised around August 1. Among the principal gainers in this section were Old Ben Coal 6s, up 7⅛; Consolidated Coal 5s, up 3; Hudson Coal 5s, up 3¼; three of the Lehigh Valley Coal 5s, up 1 to 5⅞, and Philadelphia Reading Coal & Iron 6s and 5s, up 3½ and 4 points, respectively.

The rails did little, although there were several carrier liens that advanced 1 to 2 or more Among these were some issues of Canadian Pacific, Central Pacific, St. Paul, Chicago & Northwestern, Rock Island, Illinois Central, Louisville & Nashville, and Southern Pacific. There were a number of losses in this division of 1 or more points.

While loans of Postal Telegraph and International Telephone rallied 1 to 3 or more points, the utilities generally were rather quiet.

United States Government securities continued to follow a dull and slightly irregular course.

Bonding Company Is Frisco Creditor

(Associated Press.)

The United States Fidelity & Guaranty Co. of Baltimore, Md., yesterday was authorized by the Interstate Commerce Commission to intervene as a creditor in the St. Louis-San Francisco Railroad reorganization.

The company has been supplying bonds to the railroad now in the hands of the St. Louis Federal Court. It has approximately $600,000 of Guaranty bonds outstanding. The company's petition said $25,000 of judgments have been rendered against the railroad in cases where the bonding company has been surety. In order to protect itself the company paid the judgments and asked the court to list it as a creditor.

The application added the receivers for the line have expressed themselves as being anxious and willing to pay the claims, but say they can not do so without a court order.

U. S. Dollars Rally On Foreign Marts

New York, July 14 (A.P.).—The American dollar rallied moderately in foreign exchange markets today, although trading was slower than usual owing to a holiday in France.

The British pound sterling dropped 2¼ cents, to a cable rate of $4.77¾; French francs eased .02¾ of a cent, to 5.61 cents, and Dutch guilders sagged .32 of a cent, at 57.85 cents.

Swiss francs and Belgian belgas were off about 1-12 of a cent each and German marks and the Scandinavians were heavy. Canadian dollars gained 1-16 of a cent, at 95.37½ cents, and Far Eastern currencies were unchanged.

Naval Stores Firm.

Savannah, July 14 (A.P.).—Turpentine firm, 48; sales, 100; receipts, 582; shipments, 2; stock, 15,708. Rosin, firm; sales, 702; receipts, 2,402; shipments, 132; stock, 118,357; quote: B, D, E, F, G and H, 4.15; I and K, 4.20; M and N, 4.25; WG, 4.30; WW and X, 4.40.

Profit-Takers Drive Stocks Into Declines

Bulls Keep Market Lively in Spite of Eight-tenths Average Loss; Some Specialties Rise; Sales Total 5,244,440 Shares.

New York, July 14 (A.P.).—Stocks were more sedate today as profit-takers hastened to harvest part of recent gains. On the whole, leaders finished with moderate losses, but bulls kept a finger in the pie by bidding up selected specialties.

The market was still lively, though volume dipped to 5,244,440 shares from yesterday's three-year record breaker. Wheat's strong finish, an improvement in cotton and a new high for the bond composite helped the general average for all markets.

Stocks moving independently of the mass included sugars, textiles, few metals and some miscellaneous issues. International Silver, Industrial Rayon, U. S. Steel and Union Bag & Paper were up 5 to 6 net. Great Western Sugar, South Puerto Rican and American Sugar gained 1 to nearly 4. Cerro de Pasco lifted 2. Packard, International Telephone, Du Plan Silk, Monsanto Chemical and Allied Chemical also aided in enlivening the day. Armour of Illinois preferred rose briskly in anticipation of the financial readjustment news.

On the down side, U. S. Steel, American Can, American Telephone, Chrysler, International Nickel, New York Central, Chesapeake & Ohio, Standard Brands, Owens-Illinois, Bethlehem and National Biscuit sagged 1 to 2 or more points. Repeal issues were quiet and comparatively narrow. National Distillers and U. S. Industrial lost 2.

The dollar steadied in foreign exchange trading, but hardly enough to cause stock market response; nor did other outside influences appear to be at work. Trade surveys repeated the story of business progress whose vitality has proved so surprising, while a few earnings reports indicate that the gain has been translated into profits.

Pennsylvania Railroad Repays $9,000,000

(Associated Press.)

The Pennsylvania Railroad Co. has repaid another $9,000,000 of its $27,500,000 loan from the Reconstruction Corporation.

The payment brings the total of repayments by the company to $18,500,000. They borrowed $27,500,000 last year to be used in extending electrification of line between New York and Washington, D. C. The repayments started on July 1, when $5,000,000 was paid to the corporation. On July 5 another $4,500,000 was paid.

The Markets at a Glance

What the Stock Market Did.

	Fri.	Thur.
Advances	238	551
Declines	516	211
Unchanged	147	136
Total issues	901	898

Stocks

Trading was sedate as profit-takers drove stocks into declines. Bulls kept the market lively by bidding up some specialties. Losses averaged eight-tenths of a point. Sales totaled 5,244,440 shares.

Bonds.

Strength of foreign loans and domestic specialties supported the market and scored an average gain of two-tenths of a point. Profit-taking was evident in trading. Sales decreased in volume to $17,756,000.

Curb.

Leaders reacted with the result that some issues closed at lower prices. Trading decreased to 1,444,000 shares.

Wheat

Prices bounded wildly to higher levels on the report that almost freezing weather may damage Canada's crop. Other grains followed the advance. Trading was buoyant. July wheat sold at $1.08-$1.08⅛; May, at $1.17-$1.17½.

Cotton.

Rallies sent prices up after a further early setback. Buying orders changed the trend. The market was up 14 to 21 points. October sold at 11.68; July, at 11.44. Liverpool reported prices 12 points lower.

Rubber.

Futures closed steady. July sold at 8.70; September, at 9.00.

Sugar.

Raw sugar was unchanged at 3.65. Refined sold at 4.70.

Coffee.

Spot coffee was firm and in fair demand. Rio No. 7 sold at 7¾; Santos No. 4, at 9 to 9¼.

Silver.

Bar silver sold ⅜ lower, at 39½ cents per ounce.

Gold.

Bar gold sold in the United States at $20.67; in London at 124 shillings and 2 pence.

Dollars.

The United States dollar rallied moderately in foreign markets. It stood, in New York with reference to other currencies, $4.77¾ to the English pound; 5.61 cents to the French franc, and 34.30 cents to the German mark.

Securities Averages.

(Associated Press.)

	STOCKS. 50 Indus.	20 R.R.	20 Util.	90 Tl.
Yesterday	98.2	56.1	112.0	94.1
Previous day	99.5	57.0	113.4	95.3
Week ago	99.5	58.0	110.6	95.0
Month ago	85.6	44.0	108.3	83.1
Year ago	38.3	14.8	57.7	38.0
3 yrs. ago	165.2	124.3	226.6	169.6
6 yrs. ago	123.0	119.1	113.5	118.4
High, 1933	99.6	58.0	113.7	95.3
Low, 1933	42.3	23.5	61.5	43.9
High, 1932	72.3	39.8	11.0	73.0
Low, 1933	35.1	13.2	51.3	35.9
High, 1931	140.2	106.2	203.9	144.3
Low, 1931	60.0	30.8	92.8	61.3

	BONDS. 20 Indus	20 R.R.	20 Util.	80 Tl.
Yesterday	*76.1	83.4	*87.8	*82.4
Previous day	75.9	83.5	87.4	82.2
Week ago	75.0	82.0	86.4	81.1
Month ago	72.8	73.5	81.1	77.1
Year ago	54.8	53.4	74.5	60.9
2 yrs. ago	84.6	100.2	100.9	95.3
3 yrs. ago	93.0	107.4	100.3	100.2
High, 1933	78.1	83.5	87.8	82.4
Low, 1933	58.3	57.0	74.1	63.6
High, 1932	71.3	78.0	86.2	78.1
Low, 1932	53.2	47.4	70.9	57.5
High, 1931	90.4	100.7	101.5	98.7
Low, 1931	62.3	62.3	80.2	69.5

*New 1933 high.

(Copyright, 1933, Standard Statistics Co.)

Food Prices in 51 Cities Advance 3 1-3 Per Cent

(Associated Press.)

Retail food prices in 51 cities were 3 1-3 per cent higher on June 15 than on May 15, but still 3 1-3 per cent lower than a year ago.

The Bureau of Labor Statistics reported yesterday that its index number, with average prices for 1913 as 100.0, was 100.1 for June 15, 1932; 93.7 for May 15, 1933, and 96.7 for last June 15.

Hop Prices Quiet.

New York, July 14 (A.P.).—Hops quiet, unchanged.

Silver Prices Decline ⅝ to 39½ Per Ounce

New York, July 14 (A.P.).—Silver turned reactionary today after its advance yesterday to new highs since early 1930.

Bar metal sagged ⅝ cent to 39½ cents an ounce and futures had roughly similar setbacks as speculative offerings were sold for profits.

Higher Coal Prices Loom.

New York, July 14 (A.P.).—Wall street heard today that the anthracite operators would soon announce an increase of 25 cents a ton on grate, egg, stove and chestnut sizes, effective August 1, with a rise of 20 cents for pea coal.

Transactions on New York Bond Market

Total today, $17,756,000; previous day, $20,836,000; week ago, $25,522,000; year ago, $9,893,000; two years ago, $5,011,000; January 1 to date, $1,912,525,000; year ago, $1,647,037,000; two years ago, $1,568,486,000.

†Matured bonds; negotiability impaired by maturity.

XIN—Ex-interest.

U. S. GOVERNMENT BONDS.

(Dollars and 32ds. Sales in $1,000.)

Sales		High	Low	Last
	A			
1	Adams Exp 4 '48	73	73	73
129	Alleghany 5 '44	69	66½	68
180	Am&For P 5 2030	56	55	55½
19	Am I GChem5½ '49	88	86¾	87½
5	Am Metal 5½ '34	93½	93½?	93½
20	Am Smelt 5 '47	98¾	97¾	98¼
1	Am Sug Ref 6 '37	106½	106½	106½
24	Am T&T 4½ '43	106¾	107½	107½
46	Am T&T 5 '60	105	104¾	105
28	Am T&T cvt 4½ '39	115⅝	115½	115½
30	Am W W & El 5 '34	97	95	97
20	Arm 4½ '39	91	90½	90½
15	AT&SF cvt 4½ '48	102	101¾	102
69	AT&SF 5 '95	96⅛	95½	95½
12	A C Line 1st 4 '52	91	90½	90¼
15	Atl Refin 5 '37	103¾	103½	103¾
	B			
2	Bald Loco 5 '40	103	103	103
14	B & O rfg 6 '95	81¾	80½	81¾
27	B & O rfg 5 '95	75	74¼	75
7	B & O 4½ '33	100	98½	100
72	B & O 5 '48	91	90	90
2	Bell T Pa 5 '48 B	106¾	106¾	106¾
11	Beth Steel rfg 5 '42	102	101	101
9	Bost & Me 5 '67	83	82¼	83
6	Bklyn Ed 5 '52 E	107	106⅝	106⅝
54	Bklyn M Trans 6 '68	85	84½	85
6	Bklyn U G 5 '57 B	106½	106¼	106½
17	Buf Gen El 4½ '81B	102¼	101⅞	101¾
4	Bush T Bldg 5 '60	49½	48¾	49½
	C			
5	Can Nat Ry 4½ '57	95¼	95¼	95¼
14	Can Nor 7 '40	103⅛	103	103⅛
6	Can Pac 4½ '60	79¾	79½	79½
52	Can Pac 4 perp	68¼	68	68¼
31	Cen Ill E&G 5 '51	62¾	62¼	62¾
8	Cen Pac 5 '60	79¾	78	79
55	Cen Pac 1 stg 4 '49	87	86¾	86¾
17	Certain-teed 5½ '48	55½	55	55
193	Ches Corp 5 '47	106	103⅝	104½
11	C & O gen 4½ '92	103	102½	103
17	C B & Q gen 4 '58	92¾	92	92¾
2	Chi & N Ill 5 '51	19	18½	18½
2	Chi GL&Ck 5 '37	104¾	104¾	104¾
101	Chi Gt West 4 '59	50	48¾	49⅛
351	CMSP&P 5 '75	83	81½	82¼
393	CMSP&P adj 5 2000	27	25¾	26⅛
292	Chi&NW cv 4¾ '49	42	40½	41
78	CRI&P cvt 4½ '60	38	36½	36¾
78	CRI&P rfg 4 '34	38	37	37⅛
24	Chile Cop 5 '47	70½	69	69
36	Coi G&E 5 '52 May	98¾	95⅝	96
4	Cin U Ter 4½ 2020	99¾	99½	99½
10	CCC&StL 4½ '77B	76	76	76
5	Colon Oil 6 '38	65	65	65
36	Col G&E 5 '52 May	86¾	85½	86½
5	Colbus RP&L 4½ '57	95	94½	95
1	Comi Inv Tr 5½ '49	101¾	101¾	101¾
46	Con Gas NY 5½ '45	105½	105½	105½
30	Cuba Nor Rys 5½ '42	37¾	36¾	36¾
393	†Cub Cane Pr 6 '50	10¾	9¾	10
	D			
46	Del&Hud rfg 4 '43	87	85½	87
28	D & R G 4 '36	65½	64½	64½
34	Det Ed 5 '52	101¼	100⅝	101¼
3	Det Ed 4½ '61 D	96	96	96
29	Dodge Bros deb 6 '40	98	94	94½
7	Treas 3¾ '46-56	104.29	104.29	104.29
11	Tr 3⅜ '40-33Jun	102.12	102.11	102.12
8	Treas 3⅜ '43-47	102.21	102.19	102.19
12	Tr 3⅜'41-43Mch	102.16	102.15	102.16
140	Treas 3½ '46-49	100.14	100.10	100.11
82	Treasur 3 '51-55	99.3	99	99.2
	CORPORATION BONDS.			
Sales		High.	Low.	Last
	A			
1	Adams Exp 4 '48	73	73	73
129	Alleghany 5 '44	69	66½	68
180	Am&For P 5 2030	56	55	55½
19	Am I GChem5½ '49	88	86¾	87½
5	Am Metal 5½ '34	93½	93½?	93½
20	Am Smelt 5 '47	98¾	97¾	98¼
1	Am Sug Ref 6 '37	106½	106½	106½
24	Am T&T 4½ '43	106¾	107½	107½
46	Am T&T 5 '60	105	104¾	105
28	Am T&T cvt 4½ '39	115⅝	115½	115½
30	Am W W & El 5 '34	97	95	97
20	Arm 4½ '39	91	90½	90½
15	AT&SF cvt 4½ '48	102	101¾	102
69	AT&SF 5 '95	96⅛	95½	95½
12	A C Line 1st 4 '52	91	90½	90¼
15	Atl Refin 5 '37	103¾	103½	103¾
	B			
2	Bald Loco 5 '40	103	103	103
14	B & O rfg 6 '95	81¾	80½	81¾
27	B & O rfg 5 '95	75	74¼	75
7	B & O 4½ '33	100	98½	100
72	B & O 5 '48	91	90	90
2	Bell T Pa 5 '48 B	106¾	106¾	106¾
11	Beth Steel rfg 5 '42	102	101	101
9	Bost & Me 5 '67	83	82¼	83
6	Bklyn Ed 5 '52 E	107	106⅝	106⅝
54	Bklyn M Trans 6 '68	85	84½	85
6	Bklyn U G 5 '57 B	106½	106¼	106½
17	Buf Gen El 4½ '81B	102¼	101⅞	101¾
4	Bush T Bldg 5 '60	49½	48¾	49½
	C			
5	Can Nat Ry 4½ '57	95¼	95¼	95¼
14	Can Nor 7 '40	103⅛	103	103⅛
6	Can Pac 4½ '60	79¾	79½	79½
52	Can Pac 4 perp	68¼	68	68¼
31	Cen Ill E&G 5 '51	62¾	62¼	62¾
8	Cen Pac 5 '60	79¾	78	79
55	Cen Pac 1 stg 4 '49	87	86¾	86¾
17	Certain-teed 5½ '48	55½	55	55
193	Ches Corp 5 '47	106	103⅝	104½
11	C & O gen 4½ '92	103	102½	103
17	C B & Q gen 4 '58	92¾	92	92¾
2	Chi & N Ill 5 '51	19	18½	18½
2	Chi GL&Ck 5 '37	104¾	104¾	104¾
101	Chi Gt West 4 '59	50	48¾	49⅛
351	CMSP&P 5 '75	83	81½	82¼
393	CMSP&P adj 5 2000	27	25¾	26⅛
292	Chi&NW cv 4¾ '49	42	40½	41
78	CRI&P cvt 4½ '60	38	36½	36¾
78	CRI&P rfg 4 '34	38	37	37⅛
24	Chile Cop 5 '47	70½	69	69
36	Coi G&E 5 '52 May	98¾	95⅝	96
4	Cin U Ter 4½ 2020	99¾	99½	99½
10	CCC&StL 4½ '77B	76	76	76
5	Colon Oil 6 '38	65	65	65
36	Col G&E 5 '52 May	86¾	85½	86½
5	Colbus RP&L 4½ '57	95	94½	95
1	Comi Inv Tr 5½ '49	101¾	101¾	101¾
46	Con Gas NY 5½ '45	105½	105½	105½
30	Cuba Nor Rys 5½ '42	37¾	36¾	36¾
393	†Cub Cane Pr 6 '50	10¾	9¾	10
	D			
46	Del&Hud rfg 4 '43	87	85½	87
28	D & R G 4 '36	65½	64½	64½
34	Det Ed 5 '52	101¼	100⅝	101¼
3	Det Ed 4½ '61 D	96	96	96
29	Dodge Bros deb 6 '40	98	94	94½
7	Treas 3¾ '46-56	104.29	104.29	104.29
11	Tr 3⅜ '40-33Jun	102.12	102.11	102.12
8	Treas 3⅜ '43-47	102.21	102.19	102.19
12	Tr 3⅜'41-43Mch	102.16	102.15	102.16
140	Treas 3½ '46-49	100.14	100.10	100.11
82	Treasur 3 '51-55	99.3	99	99.2
	E			
77	Erie rf 5 '67	66	65	65
24	Erie gen lien 4 '96	71	70	70
	G			
2	Gen Cable 5½ '47	73¾	73¾	73¾
1	Gen St Cast 5½ '49	81	81	81
14	Goodrich BF 6½ '47	93	92	93
104	Goodyr T & R 5 '57	91¾	90½	90½
5	Gr Tr Ry Can 6 '36	101½	101½	101½
88	Gt No Ry '38 A	87¾	86½	86¾
32	Gt Nor 4½ '77 E	68½	68	68½
	H			
194	Hud Coal 5 '62 A	60	54½	57¼
4	Hud & M rfg 5 '57A	85	84½	84½
53	Hud&M adj inc 5	54½	53½	54
12	Hum Oil & R 5 '37	103⅛	103⅝	103⅝
	I			
4	Ill Bell Tel 5 '56	107½	107	107
40	Ill Cen 4¾ '66	69½	68½

Wheat Bounds Higher on Fear Of Canada Loss

Cool Weather in Dominion May Damage Crops; Other Grains Up.

Chicago, July 14 (A.P.).—Wheat prices bounded wildly upward late today as high as $1.18 a bushel, a net gain of 4¼ cents overnight.

Reports that almost freezing temperatures had suddenly swept over the Canadian wheat belt, and that startling curtailment of crop yields would result, had an electric influence on traders. All Chicago future deliveries of wheat quickly surpassed the season's peak price records, with public speculative buying again on enormous scale.

The close was buoyant at the day's topmost figures, 2⅞ to 4¼ cents above yesterday's finish; corn, ⅛ to 2 cents up; oats, unchanged to ½ higher, and provisions varying from 7 cents decline to a rise of 12 cents.

Anxiety as to the safety of the Canadian wheat crop was intensified by reports of frost in some sections, and of the mercury at only 40 elsewhere, with forecasts indicating no material prompt relief.

There were also reports that sensationally bullish Canadian unofficial crop estimates would be forthcoming tonight or tomorrow. A sharp reversal of the course of Winnipeg wheat quotations today, showing nearly 6 cents a bushel jump from early low levels, did much to accelerate the rise of values here.

Houses with Eastern connections were conspicuous participants in the new outbursts of buying that whirled the wheat market skyward just before trading ended. Early weakness of Winnipeg prices had been attributed to Canadian government selling and was one of various factors which during much of the day tended to drag the Chicago market down, despite reports of continued deterioration of spring wheat both sides of the Canadian border.

A transient tumble of more than 3 cents in the Chicago rye market also was disconcerting, but all such factors were later lost sight of in view of Canadian developments.

Corn and oats followed wheat, although both of the feed grains were handicapped by big arrivals of corn here, 504 cars today, against only 57 a year ago.

Provisions ruled irregular, affected on the one hand by downturns of hog values and on the other by late jumps of cereals.

Closing indemnities—Wheat, September, 1.07⅞@1.08, 1.14¼@1.14½; December, 1.10½@1.10⅝, 1.17¾@1.18; May, 1.14@14¼, 1.22. Corn—September, 66⅞@67, 70¾; December, 71@71⅛, 75; May, 76¼, 80⅜.

Futures Price Range.

Wheat—	Open	High	Low	Close
July	1.04¾	1.08⅛	1.04⅜	1.08⅛
Sept.	1.06¾	1.11	1.06¼	1.10½
Dec.	1.09	1.14	1.09	1.13⅛
May	1.13	1.18	1.12⅞	1.17½
Corn—				
July	62½	64½	62¼	64⅜
Sept.	66	68½	66	68⅜
Dec.	70¼	73	70⅛	72¾
May	75⅞	78	75¼	77¾
Oats—				
July	46¾	46⅞	46⅜	46⅞
Sept.	47	47¾	46½	47⅝
Dec.	49	50	48⅝	49⅞
May	52⅝	53¼	52⅛	53¼
Rye—				
July	95¾	96	95¾	96
Sept.	98½	1.00¾	97⅞	1.00½
Dec.	1.02	1.05	1.02	1.04¾
Barley—				
July	No sales.			
Sept.	64¾	65⅛	63½	65
Dec.	68⅝	69	67¼	69

Cash Grain.

WHEAT—No. 1 hard, 1.05½@1.06.
CORN—No. 1 yellow, 62@62¾; No. 2 white, 62@63¾.
OATS—No. 2 white, 45.
RYE—No. 1, 96.
BARLEY—55@76.
TIMOTHY SEED—3.50@3.90 per cwt.
CLOVER SEED—8.00@11.75 per cwt.

Three Capital Men In National Drive

Continued from Preceding Page.

Washington traders, but with the Government supervising these commodities and taking steps to curtail production and increase prices, many persons who formerly traded in stocks and bonds are giving attention to the commodity markets.

Some weeks ago, E. A. Pierce & Co., one of the large New York wire houses with local offices in the Transportation Building, installed a grain ticker. This firm now announces that a cotton ticker will be installed today which will furnish continuous quotations direct from the New York Cotton Exchange and the New Orleans Cotton Exchange. Thomas W. Brahany is manager of the Washington office of E. A. Pierce & Co.

The statement of condition as of June 30, made public yesterday by Departmental Bank, a local savings institution, which suspended a year ago, revealed additional collections of $52,138.15 by the receiver, W. B. Allman. This bank already has paid three dividends to crdeitors and depositors, amounting to 65 per cent, or approximately $500,000.

Local Stocks.

(Quotations by W. B. Hibbs & Co.)
Regular call, 11:15 a. m.:

SALES.

Washington Gas 5s, '60, $500 at 104¼.
Merchants' Transfer & Storage pfd., 10 at 30, 10 at 30, 100 at 30, 100 at 30, 10 at 30, 10 at 30, 10 at 30.

BONDS.

PUBLIC UTILITY.	Bid.	Asked.
Amn. Tel. & Tel. 4½s, '39	110½	.....
Amn. Tel. & Tel. ctl. tr. 5s	105	.....
Anacostia & Pot. R. R. 5s	43	45
Anacostia & Pot. guar. 5s	90½	92½
C. & P. Tel. of Va. 5s	103	104
Capital Traction R. R. 5s	48	55
City & Suburban 5s	41	.....
Georgetown Gas 1st 5s	103	.....
Potomac Elec Cons 5%	104	.....
Potomac Elec. 6s, 1953	107½	.....
Washington Gas 5s, '58	87	88
Washington Gas 5s, '60	104	.....
Wash. Gas 6s, series B	102½	104
Wash. Ry. & Elec. 4s	87	88¼
MISCELLANEOUS.		
Barber & Ross, Inc., 6½s	55	.....
Chevy Chase Club 5½s	99	.....
Col. Country Club 5½s	90	.....
D. C. Paper Mfg 6s	10	.....
Wash. Mkt. Cold Stge. 5s	90	.....

STOCKS.

PUBLIC UTILITY.		
*Amn. Tel. & Tel. (9)	131⅛	.....
Capital Traction Co	8½	10
Wash. Gas Lt. Co. (3.60)	60	67
N. & Wash. Steamboat	65	80
Pot. Elec. Pwr. 6% pfd	111	.....
Pot. Elec. Pwr. 5½% pfd	108	.....
Wash. Ry. & Elec. com. (7)	285	.....
Wash. Ry. & Elec. pfd. (5)	87	88½
MISCELLANEOUS.		
Emer. Bromo-Selz. "A" (2)	27	30
Lanston Montype (4)	45	.....
Mer. Tr. & Stge. pfd	29⅞	30⅛
Mergenthaler Linotype	28¾	30
Peoples Dr. Strs. pfd. (6½)	86½	.....
Wdwd. & Lith. com. (1.50)	25	.....
Wdwd. & Lth. pf (7)	106½	.....

*Ex dividend.

Cuban Sugar Men Meet on Stabilizing

(Associated Press.)

Cuban delegates met again yesterday with domestic sugar representatives in an attempt to reconcile conflicting views on the proposed sugar stabilization agreement.

Dr. Eugenio Molinet, Cuban secretary of agriculture, is head of the Cuban delegation of five.

Disagreement in yesterday's discussion concerning proposed refined sugar quotas caused the processors' representatives to meet separately and prepare a substitute agreement covering this phase.

Chicago Stocks.

(Furnished by W. B. Hibbs & Co.)

	Bid.	Asked.
Yellow Taxi	12⅝	13
Thompson	12	12½
Wahl	2	2½
Butler Bros	5⅝	5¾
National Leather	2⅛	2¾
Swift	24	24¼
Swift International	31	31⅜
Libby, McNeil & Libby	72	72¼
Midwest Oil	½	⅝
City con com	¼	¾
City con com pfd	2⅝	5
Edison	71	71¾
Public Service $100 par	39	41
Public Service no par	52	52¾
Quaker com	140	143
Quaker pfd	112	115
Bendix	19⅝	19⅞
Borg Warner	19⅝	19⅞
Illinois Brick	6⅜	7
U S Gypsum	49½	51
Gr Lakes Dock & Dredge	17½	17⅝
Balaban & Katz	2⅛	5
Conso com	¼	⅜
Conso pfd	5	8
Electric Household	11½	12½
McCord	7	10

U. S. Prison Labor Produces Goods Valued at $75,000,000

(Associated Press.)

Prison labor produced goods valued at more than $75,000,000 last year.

That was shown yesterday by the Bureau of Labor statistics which, in a survey, counted 158,947 prisoners confined in State and Federal prisons in 1932.

The 82,276 prisoners engaged in productive labor turned out 22,000,000 shirts valued at more than $8,000,000; 63,000,000 pounds of binder twine valued at more than $4,000,000 and more than 36,000,000 automobile license tags.

Prison labor also built more than 1,200 miles of new road, valued at more than $15,000,000. About $5,000,000 of this was in Georgia.

U. S. Treasury Receipts

(Associated Press.)

Treasury receipts for July 12 were $82,351,281.19; expenditures, $86,840,996.67; balance, $865,361,702.87. Customs duties for twelve days of July, $7,188,951.14.

Investment Trusts.

(Quotations furnished by Waggaman, Brawner & Co., Inc.)

	Bid.	Asked.
Administered Fund	17.90	19.48
Amer Bankstocks Corp	1.26	1.44
Bullock Fund	15¼	16¼
Corp Trust Shsaccum&serAA	2.63	2.70
Corp Trust Shs old ser	2.43	.....
Cumulative Trust Shs	4.60	.....
Deposited Bank Shs A	2.70	3.00
Deposited Insurance Shs A	3.25	3.61
Diversified Trustee Shs SerC	3.55	3.85
Dividend Shs Inc	1.38	1.48
Incorporated Investors	19.22	20.88
Independence Trust Shs	2.42	2.67
Industrial & Power Shs	14.74	15.74
Nationwide Ser B	4.06	4.16
Nationwide Voting	11¼	12¼
New York Bank Trust Shs	3⅝	3⅞
North Amer Bond Trust cert	82	85¼
North Amer TrustShsser1953	2.02	.....
No Am Trust Shs ser'55-56	2.77	3.08
Quarterly Income Shs	1.54	1.66
Spencer Trask Fund Inc	17⅛	17⅞
Super Corp of AmserAA&BB	2.35	2.55
Trusteed New York BankShs	1.50	1.75
U S E L P S voting	1.18	1.28
U S E L P S ser B	1.30	1.40

Television Assets Sold for $200,000

Wilmington, Del., July 14 (A.P.).—All property and other assets of the Jenkins Television Corporation were sold at auction today to the receivers for the De Forest Radio Co. for $200,000.

The assets include all patents of the Jenkins Corporation and shares of stock in the Jenkins Laboratories, Inc.; the Canadian Television Co., Ltd., and the Jenkins Television Co. of New Jersey.

The sale to the De Forest company, the only bidder, was made by the receivers of the Jenkins concern.

Complete Transactions Yesterday on New York Stock Exchange

Total sales today, 5,244,440 shares; previous day, 7,460,520 shares; week ago, 7,204,530 shares; year ago, 816,490 shares; two years ago, 1,271,550 shares; Jaunary 1 to date 401,278,066 shares; year ago, 184,182,428 shares; two years ago, 355,114,578 shares.

Sales in hundreds		High	Low	Last	Chg.	Bid
	A					
48	Adams Exp	12⅞	12¼	12½	— ½	12¼
6	Adams-Millis (1g)	21¾	20⅝	20⅝	— ⅜	20⅝
10	Addressog	10½	10¼	10⅜	— ⅛	10⅜
15	Advance Rume	8	7⅝	8	— ⅛	7¾
13	Affiliat Prod (.60)	9⅝	9⅛	9⅛	— ⅛	9
24	Air Reduc (3)	101¾	99¼	101¾	+ 1½	99¼
84	Alaska Jun (.60)	23¼	21¾	21⅞	— ⅞	21⅞
116	Alleghany	7¾	7¼	7⅜	— ⅛	7¼
5	Alleg pf $30 ww	19½	19	19½	— 1½	19
3	Alleg pf $40 ww	18½	17¾	17¾	— ⅝	17½
.80	Alleg Steel	22	21½	22	.....	22
139	Al Chem & Dye (6)	134½	127½	130	+ 3	129½
1	Al Chem & D pf (7)	122⅝	122⅝	122⅝	+ ⅛	121⅛
77	Allis-Ch Mfg	25⅝	24	24⅛	— ⅛	24
10	Alpha P Cem	22¼	22	22	— ⅛	21
20	Amal Lea	8½	7¾	7¾	— ⅝	7¾
1	Amal Lea pf	36½	36½	36½	+ ½	36½
7	Amerada (2) XD	40	38½	38½	— ½	38⅝
12	Am Ag Chem Del	26⅞	24¾	25½	— 1½	25¾
5	Am Bank Note	28	27	27	— ⅛	26⅝
85	Am Beet Sugar	8¼	7⅞	8¼	+ ⅛	8⅛
1	Am Beet S pf	42	40	40¼	+ ¼	40
13	Am Brake Shoe (.60)	37½	36¾	37	— 1	36
.30	Am Br Shoe pf (7)	100⅞	100⅞	100⅞	— 2⅛	100
176	Am Can (4)	95¾	92½	92⅝	— 1⅞	92⅝
1	Am Can pf (7)	129	129	129	+ 3	126
78	Am Car & Fdy	35	32¾	34½	+ ¾	33⅛
2	Am Car & F pf	53	51½	51½	— 2½	48
6	Am Chain	13⅞	12¾	13⅛	+ ⅛	12½
3	Am Chicle (3b)	51	51	51	.....	50
.30	Am Coal of Alleg (1g)	27	25	27	+ 3¾	16½
2	Am Colortype	5	4⅞	4⅞	— ⅛	4¾
295	Am Coml Alco	79½	72½	74⅛	— ⅝	74
3	Am Encaus Til	5¼	5⅛	5¼	— ⅛	5¼
2	Am Europ	11⅞	11⅞	11⅞	+ ⅜	12
396	Am & For Pow	19⅛	18	18⅛	+ ⅛	18⅛
11	Am & F P $6 pf	31⅜	30¼	30¼	— 1¼	30
5	Am & F P $7 pf	36	35½	35½	+ ½	35¼
11	Am & F P 2 pf	24½	23⅝	24½	+ ⅛	23½
45	Am-Hawaii SS (1)	21	20½	20¾	— ½	20⅝
14	Am Hide & Lea	13⅞	13¼	13⅜	— ⅜	13⅛
7	Am Hide & L pf	54⅞	53	53	— 2	52⅛
13	Am Home Prod (3) XD	38⅝	38	38¼	— ⅛	38
64	Am Ice	16	15⅛	15¾	+ ⅛	15⅛
34	Am Internat	13¾	13⅛	13⅛	— ½	13⅛
10	Am-La Fra & F	2	1⅞	1⅞	.....	1⅞
.10	Am-La Fr pf	6⅝	6¾	6⅝	— ¼	6¾
30	Am Loco	34½	31½	32¼	— 1½	32
2	Am Loco pf	58	57	58	— ¾	55
32	Am Mach & Fdy (.80) XD	21	20⅛	20¼	— ¼	20¼
3	Am Mach & Met	5	5	5	— ¾	4⅞
3	Am Mach & M ctf	4	4	4	.....	3⅞
80	Am Metal	22	21	21⅛	— 1⅜	21⅛
1	Am Met 6% pf	68½	68½	68½	.....	68½
.60	Am News (1½)	28	27¼	28	— 1	28
189	Am Pow & Lt	19¼	18	18	— ¾	18
4	Am P & L $6 pf (1½)	40½	40½	40½	.....	40
173	Am Rad Std San	18	17⅛	17¼	— ⅛	17⅛
.20	Am Rad Std S pf (7)	112	112	112	+ 1	110½
410	Am Roll Mill	27⅞	26¼	27	— 1¼	26⅞
31	Am Safety Raz (3)	47⅝	46⅜	46¾	+ ¾	46½
5	Am Seating	7	6½	6½	— ½	6½
31	Am Ship & Com	2½	2⅜	2⅜	— ⅛	2¼
1	Am Ship Bldg (2) XD	29⅞	28½	29	— ½	28
132	Am Smelt & R	39	37½	37½	— 1½	37¾
5	Am Smelt pf	83	82½	82½	.....	82
3	Am Snuff (3¼b)	47½	47⅛	47⅛	+ ⅛	47
23	Am Stl Fdrs	24⅝	23½	24	— ⅛	23½
.40	Am Stl F pf (1g)	82	82	82	— ¾	82
14	Am Stores (2½b)	46½	45½	46½	— ⅛	45⅝
45	Am Sugar Ref (2)	71⅞	68½	71¼	+ 1⅛	71⅛
8	Am Sugar pf (7)	112½	112	112½	+ 2¼	110½
9	Am Sumat Tob	15½	14⅞	15½	— ⅛	15¼
272	Am Tel & Tel (9)	133¼	130	130¼	— 2½	130¼
9	Am Tob (5)	88	87½	87½	— ½	87
46	Am Tob B (5)	92⅞	90¾	91½	— ⅛	91
5	Am Type Fdrs	22	22	22	.....	21
.10	Am Type F pf	34¾	34¾	34¾	+ 1¼	33
79	Am Wat Wks (1)	41⅞	39⅛	39⅛	— 1½	39
29	Am Wat Wks ctf (1)	35⅞	33½	33½	— 1¼	33⅛
63	Am W W 1 pf (6)	15⅜	15⅛	15¼	— ⅝	15
21	Am Wool pf	59½	57¾	57⅞	— 1¼	57¼
3	Am Wtg P ctf	3¾	2⅞	2⅞	— ⅛	2¾
.60	Am Wtg P pf	13½	13½	13½	— ⅛	11½
18	Am Zinc Ld & S	9⅞	9	9⅛	— ⅛	9⅛
297	Anaconda	20½	19¾	19⅞	— ⅛	19¾
1	Anacon W & C	15	15	15	— ⅛	15
90	Anchor Cap (.60)	31½	29½	30⅛	+ 1⅛	29¾
.50	Anchor Cap pf (6½)	87	85	87	+ 6	89
1	Andes Cop	12	12	12	— ½	12
3	A P W Paper	8½	8½	8½	— 1⅛	7½
10	Archer-Dan-M (1)	28¼	27⅜	28	.....	27½
11	Armour Del pf (7)	89⅜	89	89	+ 1	89
1332	Arm Ill A	7⅞	6¾	7¼	+ ⅛	7⅛
919	Arm Ill B	5	4⅛	4½	+ ⅛	4½
596	Arm Ill pf	93	82¾	88⅛	+ 7½	88
159	Arnold Const	6⅜	5½	6¼	+ ⅞	6¼
4	Assd App Ind	4	3⅞	3⅞	.....	3¾
115	Assd Dry Gds	17⅜	16	17	+ 1½	17
3	Assd D Gds 1 pf	55½	55	55½	+ ⅛	55
2	Assd D Gds 2d pf	48	48	48	.....	45
1	Assd Oil	35½	35½	35½	+ ¼	28
.67	Atch T & S F	77½	75¼	75⅝	— 1⅛	75¼
3	Atchison pf (3)	72½	72	72½	.....	72
20	Atl Cst Line	55½	54	55½	.....	54½
9	Atl G & W J pf	32½	24¾	32½	+ 6	30
67	Atl Refin (1)	30¾	29½	30½	— 1¼	29½
6	Atlas Pow	35¾	34¼	34½	— ⅝	34⅛
18	Atlas Tack	9¼	8⅜	9¼	+ ¾	8¼
166	Auburn Auto (2)	79½	75	75	— 2⅝	75
52	Aust Nich	7¾	6	7⅝	+ 1⅛	7½
493	Aviation Corp	15¾	14⅜	14⅞	— ⅛	14⅞
	B					
638	Baldwin Loc	16⅞	15½	16	+ ¼	15⅞
33	Bald Loc pf	43½	40	43	+ 2	43
158	Balt & Ohio	36⅛	35	35⅛	— ⅛	35⅛
17	Balt & O pf	35½	34	35	— 1	34½
2	Bang & Ar (2)	38⅞	38¾	38⅞	— ⅛	37
.50	Bang & Ar pf (7)	100	98	100	+ 3	98
3.10	Barker Bros	5	4⅝	4¾	— ¼	4⅝
90	Barnsdall	10¾	10	10⅜	— ¼	10¼
9	Bayuk Cigar	50¼	49½	49½	— 1½	49
19	Beatrice Cr	26½	25¼	25½	.....	25¼
3	Beech-Nut P (3)	67¾	67½	67¾	— ½	67½
87	Belding-Hem	11⅜	10	10½	— ½	10½
4	Belg N Ry ptc pf (4.09)	89	88¾	89	— ⅞	89¼
86	Bendix Aviat	20	19¼	19⅜	— ½	19⅜
22	Best & Co	30⅞	30	30	— ⅛	29¾
104	Bethlehem Stl	47¼	45⅜	45⅜	— ⅞	45⅜
12	Beth Stl pf	79⅝	77¾	77¾	— 1⅛	77½
2.10	Bigelow-San	27	26¼	26½	— 2	26⅛
31	Blaw-Knox	15¾	15⅛	15⅝	+ ⅜	15½
37	Bohn Alum (¼g)	50¾	48¼	48⅞	— 1¾	48½
107	Borden (1.60)	37	35⅝	36	— ⅛	36
15	Borg-Warner	20	19⅝	19⅜	— ⅛	19⅛
4	Boston & Me	25	24½	24½	+ ⅜	23½
5	Botany Con M A	3¾	3½	3½	— ¼	3⅝
75	Briggs Mfg	13	12¼	12⅜	— ⅛	12⅜
32	Bklyn-Man T	40	39	40	+ ⅛	39⅜
2	Bklyn-M T pf (6)	80	80	80	+ ⅛	80
8	Bklyn Un Gas (5)	85¾	84½	85½	+ ⅛	84¾
6	Brown Shoe (3)	52½	52	52	— ¾	52
7	Brunswick-Bal	15⅝	15	15	— ⅛	14¾
57	Bruns T & Ry S	2¼	1⅞	2⅛	+ ⅜	2⅛
12	Bucyrus-Erie	11⅝	11	11⅝	+ ⅜	11⅜
15	Bucyrus-Erie cvt pf	16⅝	15⅝	16¼	+ ⅝	15½
.20	Bucy-E 7% pf (2)	64	64	64	.....	64
125	Budd Mfg	8½	7¾	8	— ¼	7⅞
.80	Budd Mfg pf	30⅞	30¼	30⅞	+ ⅛	30⅛
18	Budd Wheel	5⅛	4⅞	4⅞	— ⅛	4⅞
18	Bullard Co	11⅜	10¾	10¾	— ⅛	10¾
1	Burns Bros A ctfs	2⅛	2⅛	2⅛	+ 1⅛	1¼
1	Burns Bros B	3¼	3¼	3¼	+ ⅜	2⅞
1.70	Burns Bros pf	9⅞	8½	9⅞	+ 1⅜	9
97	Burr Ad Mach (.40)	20⅜	19⅜	19⅜	— ¾	19⅜
1	Bush T 7% deb	8	8	8	— ⅛	7
2	Butte & Sup	2⅜	2⅜	2⅜	+ ⅛	2¼
6	Butte Cop & Z	3¾	3⅝	3⅝	.....	3½
4	Butterick	5¾	.....	5	— ⅜	4⅞
42	Byers Co	34⅜	32¾	32⅞	— 1⅛	32½
.20	Byers pf (2) XD	77	76½	76½	.....	75
	C					
10	Calif Pack	30	29½	29⅝	+ ½	29
98	Callahan Z-Ld	2⅛	1⅞	2	.....	1⅞
31	Calumet & Hec	8⅝	8	8¼	— ¼	8⅛
30	Campbell Wy	12⅜	10	12⅜	+ 1⅜	12¼
106	Canada D G Ale (1)	28¼	26¼	26¾	— ¼	26⅜
439	Canad Pac	20⅝	19¼	20	— ¼	20
9	Cannon Mills (1)	33	32½	32½	— 1¼	31½
7	Cap Adm A	12	11⅞	11⅞	— ⅛	11½
2.50	Cap Adm pf A (¾k)	35	34	34	— 1⅛	33⅝
218	Case (J I)	99¾	95¼	96½	— ¼	96½
.20	Case (J I) pf (4)	81⅝	81⅝	81⅝	+ ⅛	81
46	Caterpil Tract	27½	26⅞	26½	— ½	26⅜
327	Celanese	54	50	51	— 1¼	50½
3	Celotex ctf	3⅞	3¾	3⅞	.....	3½
.10	Celotex pf	11⅞	11⅞	11⅞	— ⅜	11½
31	Cent Aguirre (1½)	35½	33	35½	+ 1¾	35
11	Century Rib M	9	8	9	+ 1½	8¾
463	Cerro de Pas	37⅝	34¼	35⅞	+ 1⅛	35⅝
3	Certain-teed	6¼	6	6¼	— ⅛	6
144	Ches & Ohio (2½)	46¾	45⅜	45½	— ⅛	45½
20	Ches Corp (2)	48	47	47½	— ½	47¼
2	Chi & E Ill	6⅛	6⅛	6⅛	+ ½	6
3	Chi & E Ill pf	6	6	6	— 1¼	5¾
94	Chi & N W	15½	14⅝	15	— ⅝	14⅝
3	Chi & N W pf	32½	31	31	— 1¼	30
23	Chi Gt West	6¾	6½	6½	.....	6½
12	Chi Gt W pf	13¾	13	13	— ⅝	12⅞
98	Chi M St P & P	7¾	7⅛	7½	+ ⅛	7⅛
355	Chi M St P & P pf	13⅝	12½	12⅞	+ ⅛	12¾
12	Chi Pneu T	10½	10	10⅜	+ ⅛	10¼
1	Chi Pneu T pf	21½	21½	21½	+ ¼	21
9	Chi Rk Is & P	8¾	8½	8½	— ⅛	8½
3	C R I & P 6% pf	12¼	12	12	— ⅝	11¾
4	C R I & P 7% pf	15½	15	15½	— ⅛	14½
2	Chi Yell Cab (1)	13½	13¼	13¼	— ¾	12¼
24	Chick Cot Oil (½g)	27	25¼	26⅞	— ⅜	25⅞
2	Childs Co	8¼	8¼	8¼	.....	8¼
210	Chrysler	37½	36⅜	36⅜	— 1⅛	36¼
14	City Ice & F (2)	23¼	22½	23	.....	22½
.20	City I & F pf (6½)	69	69	69	+ ⅜	68⅝
54	City Strs	2⅝	2⅜	2⅜	.....	2¾
8	City Strs ctf	1⅞	1½	1½	— ½	1½
1.70	City Strs A	6¾	6	6½	— ½	6
.20	Clark Equip	12	11¼	11¼	— 2¼	11¼
6	Cluett Pea (1)	27⅛	26¾	27	+ 1	25⅝
5	Coca-Cola (6)	104⅝	103	103	— ¾	103
27	Colgate-Palm	19¾	19¼	19⅜	— ⅜	19¼
48	Coll & Aik	19¼	18	18	— ⅜	18
.30	Col & Sou 1 pf	37	35⅜	35⅜	— 1⅛	35
63	Col Fuel & Ir	16	15	15⅜	— ⅜	15
395	Colum G & El (.80f)	27¼	26	26¼	— ⅜	26¼
4	Col G & E pf A (6)	81⅝	80¾	80¾	— ¾	80
15	Colum Pict vtc	23⅝	23	23¼	— ⅛	22⅝
26	Colum Carb (2)	66½	64	65	— 2¼	65
91	Coml Credit	14⅜	13¾	14⅛	+ ⅛	14⅛
4	Coml Cred A	36	35	35⅞	+ 1⅜	34½
.80	Coml Cr 1 pf (6½)	85⅛	85	85	.....	85
.20	Coml Cr pf (1¾)	23	23	23	.....	23
17	Coml Invest Tr (2)	39⅜	38⅜	39	— ½	38¾
1916	Coml Solv (.60)	43½	40½	40⅝	+ ⅛	40⅝
275	Com'with & Sou	5¼	5	5	— ⅛	5
7	Com'with & Sou pf (6)	55	54¼	54¼	— ¼	54
79	Congoleum-Na (.60)	21½	20½	21½	+ ⅛	21⅜
3	Congress Cig (1)	16	15¾	16	.....	15⅝
4	Con Cigar	14½	14¼	14⅜	— ⅜	14⅛
.10	Con Cig pf (7)	60	60	60	+ 10	32½
.30	Con Cig pr pf ww (6½)	55	55	55	.....	53
6	Con Film	5	4⅝	4⅝	— ⅛	4⅛
14	Con Film pf	12⅛	12	12⅛	— ¼	12
257	Con Gas (1.85g)	62⅝	61	61	— ⅜	61
5	Con Gas pf (5)	95¼	95	95¼	+ ¾	94¾
8	Con Laundries	4½	4¼	4⅜	— ⅛	4¼
251	Con Oil	14⅞	14⅛	14½	— ⅛	14⅜
1	Con Oil pf (8)	105	105	105	+ 2⅞	102½
5	Con R R Cuba pf	8¼	7⅝	8	— ¼	7¾
98	Con Text	2⅞	2½	2⅝	— ⅛	2½
40	Container A	10	9½	9⅞	+ ⅛	9¾
45	Container B	4⅛	4	4	.....	4
10	Cont Bak A	16½	16¼	16¼	.....	16
67	Cont Bak B	3	2¾	3	.....	2⅞
3	Cont Bak pf (4)	61⅝	61⅝	61⅝	— 1⅛	61
45	Cont Can (2)	63½	61⅝	62	— 1⅛	61¾
14	Cont Diam Fib	15½	15⅛	15⅛	— ⅛	15⅛
17	Cont Ins (1.20)	33⅝	33¼	33¼	— ⅛	33
433	Cont Mot	4	3½	3½	— ⅛	3½
181	Cont Oil Del	18⅝	17¾	17¾	— ⅞	17¾
33	Corn Prod (3)	82	80¼	80½	— ⅝	80½
16	Coty	6⅞	6⅜	6⅜	.....	6⅜
36	Cream of Wh (2¼b)	37⅝	35	35½	— 1	35
6	Crosley Rad	12	11¼	11½	— ¾	11⅛
60	Crown Cork	63¾	60	60	— 2	59
24	Crown Cork pf (2.70)	38½	36	38½	+ 1	38
.20	Crown W P 1 pf (4)	50¼	50	50¼	+ 8¼	50¼
221	Crown Zeller	8	7⅛	7¾	+ ⅛	7⅝
22	Crucible Stl	34¼	32	32	— 1⅜	32
2	Crucible Stl pf	56¼	56¼	56¼	+ 2¼	55
92	Cuba Co	3	2¾	2⅞	— ⅛	2⅞
.60	Cuba R R pf	13	13	13	— ⅛	13⅝
83	Cuban-Am Sug	9⅜	9⅛	9⅜	+ ⅜	9½
145	Cudahy Pack (2½)	57½	53¾	54½	+ ¾	54¼
2	Curtis Pub	26	26	26	+ ⅛	25⅜
1	Curtis Pub pf	59	59	59	— ⅜	58½
333	Curtiss-Wright	4¼	4	4⅛	— ⅛	4
62	Curtiss-Wr A	7¾	7	7	— ½	7
5	Cutler Ham	21	19¾	20⅛	— ⅛	20
	D					
13	Davega Strs	8¾	8¼	8¼	.....	8⅛
13	Deere & Co pf (.20)	16½	16⅛	16⅜	.....	16
132	Deere & Co	45¼	43½	43⅜	— ⅛	43¾
29	Del & Hud	90⅞	88¼	90⅝	+ 1⅜	88
205	Del Lack & W	43⅞	41⅝	42¼	— ⅜	42
1	Den & Rio G W pf	18	18	18	— ¼	15⅛
1	Detroit Ed (4)	88	88	88	— 1	88
1	Devoe & Ray A	22¾	22¾	22¾	+ 2¾	22¼
10	Diamond Mat (1)	27½	27	27⅜	— ⅛	27¼
3	Diam Mat pf (1½)	30	30	30	.....	30
87	Dome Mines (1.55b)	32¾	31⅜	31⅜	— ⅛	31⅜
1	Dominion Strs (1.20)	24	24	24	+ ⅛	23½
112	Douglas Airc (¾)	17⅝	16¾	16¾	— ⅝	16¾
1	Dresser B	9½	9½	9½	.....	9
109	Drug Inc (3)	55½	54	54½	+ ⅛	54⅛
2	Dul S S & A	2¼	2¼	2¼	— ⅛	2⅛
3	Dul S S & A pf	2½	2½	2½	— ⅛	2⅛
6	Dunhill Int	10⅛	10	10⅛	+ ⅛	10⅛
28	Duplan Silk (1)	24¾	23½	24	+ 1½	23½
268	Du Pont de N (2)	82½	79½	80¼	— ½	80⅛
3	Du Pont deb (6)	115	115	115	— ½	112
	E					
10	Eastern Roll	8⅝	8¼	8¼	— ¼	8⅛
96	Eastman Kodak (3)	89¾	86½	86¾	— ¾	86¾
103	Eaton Mfg	14⅞	14⅛	14½	+ 1⅛	14⅛
240	Eitingon Schild	5⅛	3⅝	4⅞	+ ⅞	4⅝
20	Eitingon Schild pf	22¾	20	20⅝	+ 2⅛	20
221	El & Mus	4⅛	3⅜	3⅜	+ ⅛	3⅝
263	El Auto-L	27	25⅜	25⅛	— ⅜	25⅜
75	El Boat	7½	6⅞	7	.....	6⅞
199	El P & L	14⅝	13⅞	14¼	— ¼	13⅞
4	El P & L $6 pf	25⅝	26	26½	— 1¼	26¼
3	El P & L pf	31⅛	31	31	.....	29
13	El Stor Bat (2)	52½	51	51	— 1¼	50
71	Elk Horn Coal	3	2½	2½	.....	2⅜
24	Elk Horn Coal pf	4⅜	3⅞	4	+ ¼	4
4	Endicott-John (3)	60⅞	60¼	60½	— 1	60½
8	Eng Pub Serv	13	12⅛	13	.....	12½
11	Equit Office Bldg (1)	12½	12½	12½	.....	12½
27	Erie R R	21⅜	20⅛	20⅜	— ⅛	20
8	Erie 1st pf	26⅜	25½	25½	— 1	25¼
3	Erie 2d pf	18	18	18	— 1	16
9	Eureka Vac Cl	16¼	15½	15½	— ⅜	15⅛
14	Evans Prod	6	5¾	6	+ ⅛	6
	F					
2	Fairbanks Co ctfs	1⅜	1⅜	1⅜	+ ½	1⅛
1	Fairbanks Co	2⅛	2⅛	2⅛	+ ⅛	1½
.10	Fairbanks Co pf ctfs	5½	5½	5½	+ ½	3⅞
1	Fairbanks Morse	9	9	9	— ⅛	9
.50	Fairbanks Morse pf	40	39⅞	40	+ 2½	37½
6	Fed Lt & Trac	13½	13	13½	.....	13
12	Fed Motor	10¾	10¼	10¼	— ¾	10¼
20	Fed Wat Serv A	5½	5	5⅛	— ⅛	5
12	Federated D Strs (.60)	27	26	27	+ 1	26¼
9	Fid P Fire Ins (1.20)	34	33⅛	33½	+ ¼	33
117	Firestone T & R (.40)	28¾	26½	27⅜	— ⅛	27¼
3	Firestone T & R pf (6)	73	72½	72½	— 1	72⅝
14	First Nat Strs (2½)	67¾	65	65	— 3¾	65
1	Florsheim Shoe A	17	17	17	.....	16
2	Follansbee	17½	17½	17½	— ½	16⅛
28	Foster Wheel	21½	20⅝	20⅝	— 1⅛	20⅛
53	Foundation	20⅜	19	19¼	.....	19
5	Fourth Nat Inv (.95g)	25½	24¼	24¼	— ¼	24
36	Fox Film A	4⅜	4⅛	4⅛	— ⅛	4⅛
39	Freeport Tex (2)	40½	38⅝	39¼	— 1½	39¼
1	Fuller 2d pf	15¾	14½	14½	— 1½	13
	G					
9	Gabriel A	4¼	4	4¼	.....	4
13	Gen Am Inv	10⅜	10¼	10¼	— ¼	10
146	Gen Am Trans (1)	42⅝	41⅛	42	— ¼	41¾
23	Gen Asphalt	21½	21	21¼	+ ¼	21
33	Gen Baking (1)	19¾	19	19	— ¾	18⅞
.50	Gen Baking pf (8)	106½	106	105	— ⅛	106
33	Gen Bronze	10	9⅝	9½	.....	9½
5	Gen Cable	8⅝	8½	8⅞	+ ⅛	8⅜
14	Gen Cigar (4)	44½	43¼	43¼	— ¼	43½
654	Gen Elec (.40)	30	28¾	29	+ ⅛	28⅞
26	Gen Elec spl (.60)	11⅞	11¾	11⅞	— ⅛	11⅝
38	Gen Foods (1.60)	37¼	36½	37	.....	36⅝
8	Gen G & El A	2¼	2	2	— ⅛	2
.50	Gen G & El B	2½	2½	2½	— ⅛	1½
.10	Gen G & E $7 pf A	16	16	16	— 1⅜	13
1	Gen Ital Ed (2.04g)	39½	39½	39½	+ ¼	40
9	Gen Mills (3) XD	64½	62¾	63	.....	63
469	Gen Mot (1)	33⅝	32½	32½	— ⅜	32½
3	Gen Mot pf (5)	94	93½	94	+ ⅛	93¾
3	Gen Out Adv	7½	7⅛	7½	.....	7⅛
.50	Gen Print Ink	14½	14	14⅛	— ⅜	14⅛
5	Gen Pub Svc	7⅛	6¾	6¾	— ⅛	6⅞
17	Gen Ry Sig (1)	46⅞	44	44	— 2	44¼
25	Gen Real & Ut	3½	3¼	3⅜	— ⅛	3¼
5	Gen Refract	18½	18	18	— ⅛	17½
283	Gillette (1)	17⅜	16⅝	17¼	+ ½	17⅛
7	Gillette pf (5)	59	57½	59	+ 2	57
9	Gimbel Bros	6½	6¼	6¼	— ¼	6¼
[illegible]	Gimbel pf	32	31	32	+ 1	28
30	Glidden Co	16⅞	16	16	— ⅜	16⅛
.60	Glidden pr pf (7)	86	86	86	+ 1½	83
134	Gobel	15⅜	14⅝	14⅜	— ½	14⅝
38	Gold Dust (1.20)	26½	25⅝	25¾	— ⅛	25¾
223	Goodrich	20	18⅝	19	+ ⅛	18⅞
8	Goodrich pf	60⅝	59	60	.....	57½
224	Goodyear T & R	44	42⅝	43	.....	42⅝
124	Goth Silk H	17⅛	15½	16	+ ⅛	15⅛
117	Graham-Paige	5⅛	4⅞	5	— ⅛	4⅞
5	Granby Con M	14⅞	14¼	14½	— ¾	14⅜
1	Grand Union	9⅜	9¼	9¼	— ½	9⅛
2	Granite C Stl (1)	30¼	29⅞	30¼	+ ⅛	29
8	Grant (W T) (1)	34⅜	34	34	— ½	33⅞
109	Gt No Ir Ore ctf	15⅜	15	15⅛	— ⅜	15
96	Gt No Ry pf	31⅜	30⅛	31	.....	31
487	Gt West Sug	36⅜	33⅛	36⅜	+ 2⅛	36¼
.10	Gt West Sug pf (7)	105⅝	105⅝	105⅝	— ⅛	103
114	Grigsby-Grun	4¼	3⅞	4	.....	3⅞
20	Guantan Sug	4	3¾	3⅞	+ ⅛	3⅞
2	Gulf Mob & N pf	23	22½	23	+ ½	22
3	Gulf Sta Stl	36	36	36	— 2	35
.20	Gulf Sta Stl pf	62	62	62	.....	62
	H					
42	Hahn Dept Strs	8⅛	7¾	7¾	— ¼	7¾
3	Hahn D Strs pf	35¾	35½	35½	— ¾	34½
3	Hall Print	8⅝	8½	8½	.....	8½
3	Hamil Watch	9	8	8¼	+ 1¼	8
.80	Hanna pf (7)	83¼	83	83¼	+ ¼	81½
34	Harb-Walker	25	23¼	24	— ¾	24
.50	Hat Corp A	4¾	4¾	4¾	— ¼	4¾
2	Havana El Ry	2	2	2	— ⅛	2
26	Hayes Body	2¾	2⅝	2⅝	— ⅛	2⅝
186	Hayes Body rts	⅜	⅛	⅛	— ⅛	⅛
2	Helme (G W) (7b)	99	99	99	— 1	95
17	Hazel Atlas Gl (4b)	82	81	81½	— 1	81
4	Hercules Pow (1½)	55	55	55	.....	54⅛
8	Hershey Choc (3)	58⅜	56½	58⅜	— ½	56¼
2	Hersh cv pf (5b)	82½	82¼	82½	— ¾	81
9	Holland F	8⅜	8¼	8⅜	.....	8¼
31	Hollander	9⅜	8¼	8⅞	+ ⅛	8⅜
3	Homestake M (10b)	236	235	235	— ½	236
6	Houd-Her A	14	12⅜	14	+ 1⅜	13¼
102	Houd-Her B	6⅜	5⅝	6	+ ⅛	6
16	Houston Oil	36½	35¼	35¼	— ¾	35
39	Houston Oil new	7	6⅜	6⅜	— ⅜	6¾
37	Howe Sound (.40)	27¼	26	26	+ ¼	25¾
5	Hudson & Man	16⅛	15⅝	16⅛	.....	15⅜
1	Hudson & M pf (5)	42	42	42	+ 2	42
74	Hudson Mot	15⅜	15	15	— ⅛	15
181	Hupp Mot	7⅜	7⅛	7⅛	— ⅛	7⅛
	I					
100	Illinois Cent	42½	40½	41¾	+ ¾	41½
.20	Ill Cent 1 l (4)	56½	56½	56½	+ 1¼	56½
1	Ill Cent pf	52	52	52	+ 2	49½
6	Ind Refin	3⅜	3	3⅜	— ⅛	3⅛
387	Indust Ray (3)	76	68¼	73	+ 5⅜	72½
51	Inger Rand (1½)	72	70	70¼	+ 1¼	70
16	Inland Steel	44½	43	43	.....	42½
13	Inspirat Cop	8¾	8¼	8½	— ¼	8½
3	Insuransh (Del) (.15)	4⅛	4⅛	4⅛	— ⅛	4
2	Insuransh ctf (Md)	3¼	3¼	3¼	.....	3
18	Interb Rap T	9⅝	8¾	9¼	+ ⅜	9¼
13	Intercon Rub	4	3⅝	3⅝	.....	3¾
12	Interlake Ir	11⅝	11⅛	11⅛	+ ½	11
11	Int Agricul	3⅛	3¾	3⅞	+ ⅛	3¾
2	Int Agr pr pf	19¾	19½	19½	+ ⅛	18½
14	Int Bus Mach (6)	142	139¾	141¾	+ 1⅛	141
21	Int Carriers (.20)	9⅞	9	9⅛	— ⅜	9
20	Int Cement	37¾	37	37	— ⅜	37
133	Int Harvest (.60)	44	42⅝	43	— ½	43
1	Int Harvest pf (7)	118½	118½	118½	+ 2⅜	118½
25	Int Hydro-El A	10¾	10¼	10¼	— ½	10¼
8	Int Mer Mar	6⅛	5¾	5¾	— ½	5⅞
318	Int Nick Can	20⅛	19¼	19⅝	— ⅛	19¼
2	Int Nick C pf (7)	104	104	104	— 1	102
.80	Int Pap 7% pf	20¼	20	20¼	+ ¾	18
7	Int Pap & P A	8¼	8	8	— ¾	8
7	Int Pap & P B	4⅞	4½	4½	— ½	4
39	Int Pap & P C	3⅜	3⅜	3½	.....	3⅛
12	Int Pap & P pf	20½	20	20¼	.....	20
2	Int Print Ink	12	12	12	— ½	12
6	Int Salt (1½)	26¼	25¼	26	— ⅜	25½
37	Int Shoe (2)	51⅜	50	51⅜	— ⅜	51¼
81	Int Silver	58	51¾	56	+ 6	55
11.80	Int Silver pf	71½	67½	67½	+ 1½	67½
2600	Int Tel & Tel	21⅜	19⅞	21	+ 1	20⅞
6	Interst Dept Strs	8	7½	7½	— ½	7½
1.40	Int D Strs pf	39	38⅜	38⅜	— 1⅛	31
7	Intertype	10¼	10	10¼	.....	9⅛
9	Island Crk C (2)	31¾	30⅛	31¾	+ 1¾	30
	J					
10	Jewel Tea (3)	42	41	41⅝	— ⅜	41⅝
109	Johns-Manville	56	53½	55	— 1	55
.30	Jones & L Stl pf (1)	84	84	84	— 1	84
	K					
.10	Kan C Pow pf B (6)	103	103	103	— 3	104
15	Kan City Sou	22⅞	22	22	— ⅜	21¾
3	Kan City Sou pf	30½	30	30	— 2	29¾
9	Kaufmann Dept	7½	7⅜	7⅜	— ⅛	7⅜
32	Kayser (J)	18½	17⅞	17⅞	+ ¼	17⅞
97	Kelly-Spring	5⅝	5⅛	5¼	.....	5⅛
4	Kelly-Spring pf	26½	26	26½	+ ⅜	26
1	Kelsey-Hay Wh A	7⅛	7⅛	7⅛	+ ⅛	6¾
41	Kelvinator	12	11¼	11¼	— ¾	11¼
317	Kennecott	24⅛	23¼	23⅜	— ⅜	23⅜
7	Kimberly-Cl	22	21½	21½	— 1⅛	21
2	Kinney (G R)	5¾	5⅝	5¾	— ⅛	5⅝
1	Kinney pf	29⅞	29⅞	29⅞	+ 1⅞	25½
43	Kresge (S S)	16⅝	15⅞	16⅛	.....	16⅛
2.10	Kresge Dept Strs	5⅝	5⅛	5⅝	— ¼	5⅛
2	Kress (S H) (1a)	43½	43	43	— 1	42½
67	Kroger Groc (1)	35⅛	33¾	33¾	— 1⅜	33¾
	L					
.10	Laclede Gas (6)	71	71	71	— 1	60¼
18	Lambert (4)	38⅜	37½	37½	— ½	37½
24	Lee Rub & T	11⅛	10¼	10⅜	— ¼	10⅛
4	Lehigh Port C	23⅜	23	23	.....	22⅜
136	Lehigh Val C	6⅜	5¼	5½	+ ⅛	5⅜
23	Lehigh C V pf	12	10⅜	10⅞	+ ¼	10⅜
54	Leh Val R R	26⅞	25⅜	26	— ⅛	25⅞
18	Lehman Corp (2.40)	78¼	75⅜	75⅜	— 2⅞	75
5	Lehn & Fink (2)	22⅜	22¼	22⅜	— ⅛	22
173	Libey-O-Ford Gl	32	30⅜	30¾	— ⅜	30⅜
2	Ligg & Myers (5b)	93	92½	92½	— 1	92½
12	Ligg & My B (5b)	94⅝	93⅞	94¼	— ⅛	94
1	Ligg & My pf (7)	137	137	137	+ ¼	138
14	Lily Tulip Cup (1½)	19½	18⅞	19¼	— ⅛	19
27	Lima Loco	29	27	27	— 2	26
6	Link Belt (.40)	18	17¾	17¾	.....	16½
100	Liquid Carb	45⅝	43	43⅛	+ ⅛	43¼
46	Loew's (1)	27	26	26⅞	+ ⅛	26¾
4	Loew's pf (6½)	74	73	74	+ 1	72½
18	Loft	3⅞	3¾	3¾	— ⅛	3¾
16	Long Bell A	5	4⅛	4⅛	— ⅛	4⅛
10	Loose-Wil Bis (2)	42	41	41½	+ ⅜	41½
62	Lorillard (P) (1.20)	24⅝	24	24	— ⅜	24
5	Louisiana Oil	3⅜	3⅜	3⅜	.....	3½
.20	Louis Oil pf	23⅞	23⅞	23⅞	+ 1⅜	24
13	Louisv & Nash	65	64¼	64⅝	— ⅜	63½
8	Louisv G & El A (1¾)	23¼	22⅞	23	.....	23
6	Ludlum Stl	19	18⅛	18½	— ¾	18⅛
	M					
3	MacAnd & Forb (1.60)	27½	27½	27½	.....	27¼
26	Mack Trucks (1)	43	41⅜	42⅛	— ½	42¼
11	Macy (R H) (2)	62¼	61	61½	— ½	61
3	Mad Sq Gar	4⅞	4½	4½	— ⅛	4½
4	Magma Cop	17½	17⅜	17⅜	— ⅛	17
22	Mallinson	4⅞	4½	4½	+ ⅛	4⅜
3	Manati Sug	3⅜	3	3	— ¼	3
.90	Mandel Bros	7½	7½	7½	+ ½	6
11	Manh Ry Mod gtd	16½	15⅜	15⅜	— ½	15⅛
41	Manh Shirt	21¼	20¼	21¼	+ ⅛	21
4	Maracaibo Oil	4	3½	3½	— ½	3½
26	Marine Midl (.40)	10	9⅝	9⅝	— ⅛	9⅝
5.40	Market St Ry	2½	2	2¼	+ ¼	2⅛
1	Mark St Ry pr pf	8	8	8	.....	7⅛
5	Marlin-Rock (1)	18⅛	17½	17½	— ½	17¼
26	Marsh Field	17⅜	17	17⅛	.....	17⅛
46	Math Alkali (1½)	37⅞	35⅛	37⅛	— ⅝	36⅛
4	May Dept Strs (1)	31	30½	30½	— ⅜	30
17	Maytag	8¼	7¾	7⅞	— ⅛	7¾
.20	Maytag 1 pf	42	42	42	— 1⅝	40½
2	Maytag pf ww	13⅛	13⅛	13⅛	— ⅛	13⅛
13	McCall (2) XD	28	27½	27½	— ⅛	27½
16	McCrory Strs	3⅜	3⅜	3⅜	— ⅛	3⅜
1	McCrory Strs B	4⅜	4⅜	4⅜	+ ⅛	3⅞
3	McCrory Strs pf	15	14⅝	14⅝	— ⅜	14
2	McGraw-Hill	7½	7½	7½	.....	7⅛
25	McIntyre Porc (1⅜b)	32	31⅛	31⅛	.....	31½
8	McKeesport T (4)	90⅝	89½	89½	— 2½	89½
126	McKess & Rob	11½	10⅝	10⅝	— ⅛	10½
20	McKess & Rob pf	23⅝	22	22¼	— ⅛	22½
96	McLellan Strs	3	2½	2½	— ⅛	2½
1.20	McLell Strs pf	18⅝	17⅞	18⅝	+ ⅛	17½
1	Melville Shoe (1.20) XD	22	22	22	+ ½	20
74	Mengel	13	12⅛	12⅞	+ ⅜	12½
.10	Mengel pf	45	45	45	.....	45
7	Mesta Mach (.60)	19⅞	19⅛	19⅛	— ⅛	18
10	Miami Cop	8⅝	8	8	— ¼	8
144	Mid-Cont Pet	15¾	15⅛	15⅛	— ⅛	15⅛
2	Midland Stl	16¾	16½	16¾	— ⅛	16
14	Minn & St L	2	1⅞	1⅞	— ⅛	1⅞
1	Minn-Honey	26	26	26	— 1	26
31	Minn-Mol Imp	4½	4⅛	4¼	— ⅛	4⅛
3	Minn-M Imp pf	24⅝	24	24	— ⅛	23
1	Minn St P & S S M	5⅝	5⅝	5⅝	— ⅛	5
60	Mo-Kan-T	15⅞	15⅛	15⅜	+ ⅛	15⅜
17	Mo-K-T pf	35	33	34⅜	— ⅝	33⅛
9	Mo Pac	8⅝	8⅜	8⅜	.....	8⅛
34	Mo Pac pf	13½	12¼	12¼	— 1	12¼
80	Mohawk Cpt	21⅛	20½	20⅞	— ½	20⅜
22	Monsanto Chem (1¼)	64¼	62⅜	63⅜	+ 2¼	63⅛
435	Montgm Ward	27⅛	26⅛	26⅜	— ⅛	26⅜
21	Morrell & Co (2)	54⅞	52⅜	53⅜	+ ⅛	53⅛
28	Mother Lode	1⅛	1⅛	1⅛	+ ⅛	1⅛
168	Moto Met Gau	4⅛	3⅞	4	+ ⅛	3⅞
4	Motor Prod	29⅜	29¼	29¼	— 1⅜	29
25	Motor Wheel	10⅜	10⅛	10⅜	— ⅛	10⅛
7	Mullins Mfg	9	8⅜	8⅛	— ⅛	8⅞
.40	Mullins pf	22¼	22	22	— 1	21¼
2	Munsingwear	16½	16⅛	16⅛	— ⅛	15⅛
49	Murray Corp	11	10⅛	10⅛	— ⅛	10⅛
1	Myers & Bro	19⅜	19⅜	19⅜	— ¼	19⅛
	N					
103	Nash Mot (1)	26¼	25	25	— ⅜	25
13	Nat Acme	7¼	7	7	— ⅛	6¾
4	Nat Bell H pf	8	8	8	.....	8
43	Nat Biscuit (2.80)	58⅜	57½	57⅛	— 1⅜	57½
50	Nat Cash R A	21⅜	20⅞	20⅞	— ⅜	20⅞
259	Nat Dairy pr (1.20)	24⅞	23⅜	24	.....	24
2	Nat Dept Strs	1⅛	1⅛	1⅛	.....	1⅛
.30	Nat Dept Strs 1 pf	6⅛	6⅛	6⅛	— ⅛	6⅛
332	Nat Distill	115¾	111⅛	112⅛	— 1⅜	112⅛
	Nat Lead pf A (7)	124	124	124	+ 2	122
121	Nat Pow & Lt (1)	20¼	19⅛	19⅛	— ⅜	19⅛
1.20	Nat Ry Mex 1 pf	2⅞	2⅝	2⅝	— ⅛	2⅛
17	Nat Ry Mex 2 pf	1⅛	1	1	— ⅛	1
23	Natl Stl (1)	53	52¼	52½	+ 1	52½
11	Nat Supply	23	22½	23	+ 1	23
.20	Nat Sup pf	50	50	50	+ 2	52
22	Nat Surety	6¼	5⅝	6	.....	6
46	Nat Tea (.60)	25⅛	24⅛	24⅝	— ⅜	24¼
.20	N Orleans T & Mex	26	26	26	— 4	24
15	Newport Indust	10⅞	10	10⅜	+ ⅜	10⅛
1	N Y Air Br	19½	19½	19½	.....	19½
326	N Y Central	56⅜	54⅜	54⅝	— 1⅛	54⅝
12	N Y Chi & St L	21⅜	20	20	— 1¼	19⅞
9	N Y Chi & St L pf	29	27¼	27¼	— 1⅛	27
2.10	N Y Dock	9½	9½	9½	+ ⅜	9⅜
1.90	N Y Dock pf	17½	16⅛	16½	.....	16
.40	N Y & Harlem (5)	152	150	152	— 2¼	150
44	N Y Investors	1⅞	1¾	1¾	— ⅛	1¾
46	N Y N H & H	33	31½	31⅝	— ¾	31½
4	N Y N H pf	53	52½	53	+ ¼	51
8	N Y Ont & W	14	13½	13½	— ⅛	13½
2	N Y Rys pf	2⅛	2⅛	2⅛	— ⅛	2⅛
10	N Y Shipbldg (.40)	17	16¼	16⅜	— ⅛	16⅜
.30	N Y Steam $6 pf (6)	90	90	90	.....	90
41	Noranda Mines (½g)	31⅜	31¼	31¼	— ⅜	31
8	Norfolk & W (8)	169	167½	169	— 1	169
.20	Norf & W pf (4)	84	84	84	+ 2	84
8	Norfolk Sou	4½	3½	4	— ⅛	3½
141	No Am Aviat	8⅜	7⅞	7⅞	— ⅛	7⅞
207	North Am (8%f)	35⅜	34⅜	34⅜	— ⅜	34½
5	North Am pf (3)	43⅛	43	43	— 1⅜	42½
78	Northern Pac	32	30½	31⅛	— ¾	31¼
44	Norwalk T & R	5⅜	4⅞	5	.....	4⅞
	O					
152	Ohio Oil	16⅜	15⅞	15⅞	— ¼	15⅞
35	Oliver Farm	7⅞	7½	7⅛	— ⅛	7½
3	Oliver F pr pf	27½	26¼	26½	— 1⅜	25½
14	Omnibus	6¾	6	6	— ½	6
1	Oppenheim Coll	13	13	13	— ⅛	12⅜
43	Otis Elev (.60)	23½	22½	22½	— ½	22½
26	Otis Stl	8¼	8	8	— ¼	8
3	Otis Stl pr pf	18¾	18½	18¾	.....	18
47	Owens-Ill Gl (2)	93½	91¼	91½	— 1	91½
	P					
.50	Pac Coast	6⅞	6¾	6⅞	+ ⅛	2⅞
.20	Pac Cst 1 pf	9⅛	9⅛	9⅛	— ⅞	7½
24	Pac G & El (2)	31⅜	31	31	— ½	30⅞
38	Pac Ltg (3)	37½	36	36⅜	— ⅜	36¼
5	Pac Mills	26	25⅛	25⅛	— 2⅝	25
1.60	Pac T & T (6)	94¾	92½	94¾	+ ½	92½
2201	Packard Mot	6⅞	6⅛	6⅜	+ ⅛	6⅜
6	Panhand P & R	2⅞	2⅞	2¾	— ⅛	2¾
135	Param Publix ctf	2⅛	1⅞	2⅛	.....	2
32	Park & Til	32¼	31	31¼	— ¾	30½
72	Park Utah	3⅞	3½	3¾	+ ⅛	3⅜
2	Parmelee Trans	2⅛	2⅛	2⅛	— ⅛	2
43	Pathe Exch	2⅛	1⅞	2	.....	1⅞
15	Pathe Exch A	8	7⅝	8	.....	7⅞
106	Patino Min	20⅞	19⅝	20¼	— ¼	19⅝
367	Peerless Mot	8⅞	8	8	+ ⅜	8
14	Penick & Ford (1)	57⅞	56	56¾	— 1	56¾
23	Penney (J C) (1.20)	46⅝	45¼	45⅜	— ⅜	45¼
63	Penn C & C	9⅛	8	8½	.....	8
15	Penn-Dix Cem	8	7⅝	7⅞	— ⅛	7⅛
4	Penn-Dix pf A	27	26	27	— 2	27
126	Penn R R (½g)	39¾	38½	38⅞	— ½	38¾
1	Peoples Drug (1)	32	32	32	.....	28
11	Peoples Gas L & C (4)	71	70	70	— 2	69
1	Peoria & East	8⅜	8⅜	8⅜	— ⅛	8½
2	Pere Marq	36	36	36	— 1	34
3	Pet Milk	14	13½	14	+ ⅛	13¼
8	Petro Corp	14	13½	13½	— ⅛	13½
146	Phelps Dodge	16⅝	15⅝	15⅞	— ⅛	15⅝
1	Phila Co 6% pf (3)	35½	35½	35½	— ⅜	35
.70	Phila Rap Trans	5	5	5	.....	4½
429	Phila R C & I	9½	8⅛	9	+ 1	8⅞
.30	Phila Rap Tr pf	9¾	9¾	9¾	— ¼	8⅝
3	Philip Morris (1)	13¾	13½	13½	— ⅛	13¾
80	Phillips Pet	17¼	16½	16½	— ⅜	16½
4	Pierce-Ar A	5⅞	5¼	5¼	+ ¼	5
53	Pierce Oil	1⅜	1⅜	1½	— ⅛	1⅜
3	Pierce Oil pf	12	12	12	— ¾	11⅛
16	Pierce Pet	2⅜	2¼	2¼	.....	2¼
2	Pills Flour (1)	25¾	25½	25¾	+ ¾	25½
2	Pirelli (2.57g)	57¾	57¾	57⅜	— 2¼	57¾
1	Pitt & W Va	34½	34½	34½	+ ⅛	32½
53	Pitt Coal	22	18	21	+ 3	20
2	Pitt Coal pf	48	46½	48	+ 2¾	47½
7	Pitt Scr & B	11¼	10¾	11	— ⅛	10¾
.20	Pitt Stl pf	35½	35½	35½	— ½	35¼
25	Pitt T Coal	6½	4¼	5¼	+ ¾	5
.40	Pitt T Coal pf	18⅛	16	18⅛	+ 4½	16½
6	Pitt United	5⅛	5⅛	5⅛	.....	5⅜
.10	Pitt United pf	61⅝	61⅝	61⅝	— ⅜	61⅛
32	Pittston Co	6⅜	5½	6⅛	+ ¾	6
35	Plymouth Oil	16½	15⅜	16	— ¾	15⅛
20	Poor & Co B	12¼	11¼	11½	— ¾	11⅛
2	Porto R Am T A	6⅞	6½	6⅞	— ¼	6¼
5	Porto R Am T B	3½	3½	3½	— ¼	3⅝
78	Postal T & C pf	31⅞	30	30⅛	— ⅛	30
90	Pressed Stl Car	5	4½	4⅞	+ ⅛	4½
52	Procter & Gam (1½)	46	44⅝	45⅛	+ ⅛	45
.99	Procter & G pf (5)	102	102	102	.....	102
3	Prod & Ref	2⅜	2	2	— ½	2
42	Pub Svc N J (2.80)	54	52¼	52¾	— 1⅛	52⅝
4	Pub Svc N J $5 pf (5)	85	82⅝	85	+ 3	83⅛
77	Pullman (3)	55½	54	54	— 1⅛	53½
166	Pure Oil	10⅜	9⅞	10⅛	+ ⅛	10¼
.30	Pure Oil pf	60⅜	60	60⅜	+ ⅜	60
38	Purity Bak (1)	24¼	23	23	— 1⅛	23
	R					
587	Radio	11⅜	10⅞	11	.....	10⅞
26	Radio pf B	25	24½	24½	.....	.....
1.50	RR Sec Ill C Stk	31	30⅝	31	.....	28
8	Raybestos-Man (.60)	18¼	17⅛	17⅛	— ½	17⅛
5	Reading Co (1)	59¼	58	59	— 1	56½
1	Read 2 pf (2)	36	36	36	— ⅛	33
16	Real Silk	17⅜	16	16⅛	+ ⅛	16¼
6	Reis & Co	2⅜	2⅜	2⅜	.....	2
3	Reis 1 pf	16¼	15⅛	15½	— ⅜	15⅛
113	Rem Rand	11	10⅜	10¾	.....	10⅝
3	Rem Rand 1 pf	37	36¾	37	.....	36
.10	Rem Rand 2d pf	34	34	34	+ ½	34⅛
85	Reo Mot	5⅞	5½	5⅝	.....	5⅝
283	Republic Steel	22¾	21½	22¼	— ⅛	22⅛
36	Rep Steel cv pf	54¼	50	50½	— 2⅛	50¼
.20	Rev C & B pf	52	52	52	.....	52
12	Reynolds Met (1)	20½	20	20	— ½	20
10	Reynolds Sp	13⅝	13	13⅜	— ⅛	13½
.30	Reynolds Tob (3)	60½	60	60	.....	60
99	Rey Tob B (3)	50½	49½	49½	— ⅜	49⅜
5	Rossia Ins	8⅞	8⅜	8⅜	— ⅛	8⅛
11	Royal Dut (.805g)	35⅜	35⅛	35⅛	+ ⅜	35⅛
	S					
43	Safeway Strs (3)	57½	56	56½	— ½	56½
1.20	Safe Strs 7% pf (7)	102⅝	101½	102	+ 1	102½
1.50	Safe Strs 6% pf (6)	93	93	93	— 1	92½
8	St Jos Lead	26⅜	26⅜	26⅜	— ¼	25⅝
21	St L-San F	7⅛	6⅞	7⅛	.....	6⅞
13	St L-San F pf	7½	7	7½	— ½	7
3	St L Southw	22	20⅝	22	+ 1	21
2	Savage Arms	9⅜	9¼	9¼	— ⅛	9⅜
40	Schulte Ret	9¼	8⅞	9	— ⅛	8¾
.20	Schulte Ret pf	31⅛	31⅛	31⅛	+ ⅛	27
1	Scott Paper (1.40)	40	40	40	.....	41⅜
63	Seaboard Air	2½	2¼	2⅜	.....	2⅜
5	Seab Air pf	3½	3⅜	3⅜	— ⅛	3¼
22	Seaboard Oil (.60)	31⅜	31⅛	31⅜	— ⅜	31
3	Seagrave	4⅛	4	4	— ⅜	3½
84	Sears Roeb	44⅛	42⅜	43	— 1	43
2	Second Nat Inv	4	4	4	— ⅛	4⅛
1	Second Nat pf (2.15k)	46	46	46	+ 1	44⅛
12	Seneca Cop	2½	2	2½	.....	2⅜
85	Servel	5⅛	4⅞	5	.....	4⅞
12	Sharon Steel H	12	11⅛	11⅛	.....	11
12	Sharp & Dohme	7⅜	7⅛	7¼	— ⅛	7⅛
28	Shattuck (F G) (.24)	12⅜	11⅞	12	— ⅛	12
3	Shell T & Trad (.53g)	24⅝	24⅝	24⅝	+ ⅛	24⅝
84	Shell Union	10⅜	10	10⅛	— ⅛	10⅛
5	Shell Un pf	59⅜	59	59	— ⅛	55½
100	Simmons	23⅛	22½	23⅛	+ ⅛	23½
9	Simms Pet (¼g)	11⅜	11⅛	11½	+ ⅛	11¼
8	Skelly Oil	9¼	8⅝	8⅝	— ⅛	8⅛
1	Sloss-S Stl & I	35	35	35	+ 1	34¼
1.40	Sloss-S Stl pf	41½	39½	41½	+ 1½	39
38	Snider Pack	9⅛	8½	8⅝	— ⅛	8⅝
246	Socony-Vacuum	15⅛	14⅛	14⅛	— ¼	14⅛
196	So P R Sug (1.60)	43⅞	39½	43¾	+ 3¾	43½
.50	So P R S pf (8)	132	130	130	— 1½	128
17	Sou Calif Ed (2)	26½	26	26	— ⅜	25⅜
211	Sou Pac	36⅛	35	35⅛	— ⅜	35⅛
132	Sou Ry	31⅝	30	30⅛	— ⅜	30⅛
12	Sou Ry pf	40	38¼	38¼	— 1⅝	38¼
2	Spalding	11⅞	11⅛	11⅛	.....	11
.80	Spald 1 pf	55	55	55	— 6	55
44	Sparks-With	6⅜	6	6¼	— ⅛	6⅛
3.30	Spear & Co.	4	3⅜	3⅜	+ ⅜	3⅜
9	Spencer Kell (.60)	21	20⅛	20⅛	— ⅛	20
120	Sperry Corp	6⅜	6	6⅜	— ⅛	6½
.90	Spicer pf A (3)	28⅛	28⅛	28⅛	.....	28⅛
3	Spiegel May Stern	11	10⅞	11	.....	10⅞
890	Std Brands (1)	30⅛	28⅜	28⅜	— 1	28⅜
1	Std Bran pf (7)	120	120	120	.....	120½
17	Std Com Tob	7⅛	7⅛	7⅛	.....	7⅛
37	Std G & El	21	20	20	— ⅜	20
7	Std G & E pf	22½	21⅞	22	— ⅛	21¼
1	Std G & E $6 p pf (6)	50	50	50	— ⅛	47
8	Std Invest	2⅛	2⅜	2⅜	— ⅛	2½
87	Std Oil Cal (1)	39½	38¼	38½	— 1	38⅜
118	Std Oil N J (1)	40	39⅛	39⅜	— ⅜	39⅜
1	Starrett (L S)	9⅜	9⅜	9⅜	+ 1⅛	9⅛
5	Sterl Sec A	3⅛	3	3	— ⅛	3
11	Sterl Sec pf	6⅝	6⅜	6⅝	— ⅛	6⅛
30	Stewart-Warn	8⅜	8	8	— ⅜	8
89	Stone & Web	18⅞	18	18	— ⅜	18
137	Studebaker	8⅛	7½	7⅞	.....	7⅛
.30	Studebak pf	37	36⅜	37	+ 1⅛	33
3	Sun Oil (1)	46	45½	45½	— 2	45½
40	Sun Oil pf (6)	100¼	100¼	100¼	— ¾	100⅛
36	Superior Oil	4⅛	3⅞	4	.....	3⅞
128	Superior Stl	21⅜	20	21	— ½	20⅜
5	Sweets Co	9¼	9	9¼	+ ⅛	9
6	Symington	2½	2¼	2½	+ ⅛	2⅛
7	Symington A	4¼	4	4	— ¼	3⅞
	T					
2	Telautograph (1) XD	15¾	15¾	15¾	+ ¼	15
8	Tenn Corp	6⅛	6	6⅛	+ ⅛	5⅞
82	Texas Corp (1)	27⅛	26⅛	26⅜	— ⅛	26⅜
35	Tex Gulf Sul (1)	34⅜	33⅛	33⅜	— ⅛	33⅛
75	Tex-Pac C & O	6⅛	5⅞	5⅞	.....	5⅞
140	Tex Pac L Tr	10⅜	10¼	10⅜	+ ⅛	10⅜
23	Thatcher	19¼	18⅛	18⅛	— ⅛	18⅛
132	Thermoid	10	9⅛	9⅜	.....	9½
1	Third Nat Inv (.85g)	21	21	21	.....	19⅜
5	Thompson (J R) (1)	12⅛	12	12	— ⅛	11⅛
1	Thompson (J R) (1)	12	12	12	.....	12
52	Thompson-Star	7¾	7⅛	7¾	— ⅛	7⅛
246	Tide Wat As	10	9⅛	9⅛	— ⅛	9½
3	Tide Wat As pf	52	51¼	52	+ ⅛	51⅛
31	Timk-Det Ax	7⅛	7	7	— ⅛	7
67	Timk Roll B (.60)	34⅛	33⅛	33⅜	— ⅛	33⅛
256	Transamerica	8⅞	8⅛	8⅜	.....	8⅜
42	Transue & Will	16⅛	15⅜	16	.....	15⅞
37	Tri-Cont Corp	8⅛	7⅞	8	.....	7⅞
2	Trico Prod (2½)	37⅞	37⅛	37⅛	— ⅛	36⅞
47	Truax-Traer	4⅜	3⅞	4	+ ⅛	3⅞
56	Truscon Stl	12⅛	11⅝	12	+ ⅛	11⅝
2	Twin City R T	3⅛	3⅛	3⅛	— ⅛	3⅛
1	Twin City pf	12	11½	12	— 1½	12
	U					
9	Ulen & Co	4⅛	4⅛	4⅛	.....	4⅛
157	Un Bag & P	55½	50	55	+ 5	54⅛
139	Un Carbide (1)	46⅛	44¼	44⅜	— ⅜	44⅛
17	Un Oil Cal (1)	22½	22	22½	.....	22
27	Un Pac (6)	127¾	125¼	126	— 2½	125¼
2	Un Pac pf (4)	75½	75½	75½	.....	75½
2	Un Tank Car (1.20)	20¼	20¼	20¼	.....	20
752	Unit Aircraft	42⅜	40¼	40¼	— 1¼	40¼
4	Unit Aircraft pf (3)	64⅛	64	64	.....	63
4	Unit Am Bos	13	13	13	.....	12½
21	Unit Bis (1.60)	26⅜	25⅜	25⅜	— ⅜	25½
.60	Unit Bis pf (7) XD	110	110	110	+ 11¾	101
32	Unit Carbon (1)	29	28	28	— 1	28
288	United Corp (.40)	14	13⅛	13⅛	— ⅛	13⅛
34	United Corp pf (3)	39	37	37	— 1	37
3.40	Unit Dyewood	5⅛	4⅛	5⅛	+ ⅛	5
.60	Unit Dye pf (7)	52½	50	50	.....	42⅛
188	Unit El Coal	8⅞	6⅞	8½	+ 2	8⅛
27	Unit Fruit (2)	62⅝	61½	62	— ½	62
107	Unit Gas Im (1.20)	24	23¼	23⅜	— ⅛	23¼
3	Unit G Im pf (5)	96⅛	95⅜	96⅛	+ 1	95⅛
1	Unit Paperbd	4⅜	4⅜	4⅜	.....	4⅛
39	Unit Piece Dye	17⅜	15⅞	16⅜	— ⅛	16⅜
15	U S & For Sec	15⅞	15⅛	15⅛	— ⅛	15⅛
4	U S & For S pf (4½k)	82⅜	80	82⅜	+ 1⅜	82
6	U S Express	1⅜	1½	1½	.....	1½
3	U S Freight	27⅜	26⅜	26⅜	— ⅜	26
9	U S Gypsum (1)	52	50½	50⅜	— ⅛	50
19	U S Hoff Mach	11¼	10¼	11¼	+ 1⅛	10⅛
253	U S Indus Alco	91	84⅛	85⅛	— 2⅛	85
22	U S Leather	14	13⅜	13½	.....	13⅛
10	U S Leather A	23½	22⅜	22⅜	— 1¼	22½
25	U S Pipe (½)	20¼	19½	19½	— ⅛	19½
5	U S Pipe 1 pf (1.20)	18⅛	16⅛	16⅛	.....	16⅛
15	U S Real & Im	12⅜	12⅛	12⅛	— ⅛	12⅜
724	U S Rubber	19½	18⅛	18⅛	.....	18⅛
78	U S Rubber 1 pf	37⅛	34	34⅛	— ⅜	34⅛
102	U S Smelt & R (1)	65	59	65	+ 6	64½
1	U S Smelt pf (3½)	55	55	55	.....	54⅛
443	U S Steel	65⅜	63	64¼	— 1	64⅛
15	U S Steel pf (1g)	103½	102	103	— ½	102
3	U S Tobacco (4.40)	86	85⅜	85⅜	— ⅜	84½
16	Unit Strs A	6	5⅜	5⅜	— ⅜	5⅜
12	Univ Leaf Tob (3b)	49	47⅞	48⅜	+ ⅜	48
.10	Univ Pict 1 pf	31	31	31	.....	20
19	Univ Pipe & R	3⅛	3	3	— ⅛	3
.30	Univ P & R pf	18	18	18	.....	18
61	Util P & Lt A	8	7½	7½	— ⅛	7½
	V					
15	Vadsco	1⅜	1⅜	1⅜	.....	1⅜
26.60	Van Raalte	8⅝	7⅛	7⅛	.....	7⅛
.50	Can Ra pf stpd	35	35	35	+ ⅛	32
76	Vanadium	32¼	30	30½	— ⅛	30⅛
16	Va-Caro Chem	4½	4⅛	4⅛	+ ⅛	4⅛
1	Va-C Chem 7% pf	60½	60½	60½	.....	60⅛
18	Va-C Chem 6% pf	21¼	20⅜	20⅜	— ⅜	18
.20	Va El & P $6 pf (6)	83	83	83	.....	82
.10	Va Iron C & C pf	35	35	35	+ 5	30
1.70	Vulcan Detin	63¼	61	61	— 1½	60⅜
	W					
4	Wabash Ry	6⅜	6⅜	6⅜	.....	6⅜
5	Wabash pf A	9¼	9	9	— ½	8⅛
5	Waldorf Sys	9⅛	9⅛	9⅛	— ⅛	9¼
14	Walworth	7⅛	6⅞	7⅛	.....	7⅛
1	Ward Bak A	17⅛	17⅛	17⅛	— 2⅛	16⅛
17	Ward Bak B	4⅜	4⅛	4⅛	— ⅛	4⅛
9	Ward Bak pf (1)	43	42	42	— 1⅛	41½
181	Warner Pict	7⅞	7⅛	7⅛	— ⅛	7½
9	Warner-Quinlan	3⅞	3½	3½	— ⅛	3½
150	Warren Bros	21⅛	19	19⅞	+ ⅛	19⅞
12.30	Warren Bros cv pf	31⅞	27¼	30½	+ 3½	29¾
9	Warren Fdy & P	15⅜	15	15⅜	+ ⅛	15⅜
6	Webster Eisen	7⅛	7	7⅛	.....	7⅛
9.10	Webster Eisen pf	2⅝	2½	2½	.....	2½
50	Wesson Oil & S (½)	31	30	30⅜	.....	30
5	Wesson Oil & S pf (4)	59⅜	59⅛	59⅜	+ ⅛	59⅛
.10	W Penn El A (7)	70	70	70	.....	68¼
.30	W Penn El 7% pf (7)	75	75	75	— ⅛	73
.30	W Penn El 6% pf (6)	69½	68	68	+ ⅛	68⅛
.20	W Penn P 7% pf (7)	108½	108	108	+ 1	106¼
.50	W Penn P 6% pf (6)	97	97	97	.....	97
1	West Dairy A	10¼	10¼	10¼	— ⅛	10⅛
4	West Dairy B	3⅛	3½	3⅛	— ⅛	3⅜
47	West Maryland	15⅜	15	15	— ⅛	15
1	West Maryland 2d pf	19	19	19	.....	17
4	West Pac	8⅛	7⅛	7⅛	— 1	7
226	West Union Tel	73	70	71	— ⅛	71
10	Westinghouse Air (1)	33⅛	33	33	— 1	32½
512	Westinghouse El & M	58⅜	54⅜	55⅜	— ⅛	55⅛
.40	Westinghouse El 1st pf (3½)	93	92½	93	+ 3	92½
15	Weston El Inst	12⅞	11⅛	11⅛	— ⅛	11⅛
14	Westvaco Chl (.40)	19⅞	19	19	— ⅛	18⅛
2	Wheeling Steel	33¼	33⅛	33⅜	— ⅛	32½
.10	Wheeling & L E pf	24	24	24	+ 3	24
1	Wheeling Steel pf	67	67	67	.....	63
.10	White Mot	24⅛	24⅛	24⅛	— 2	24⅛
8	White Rk M Sp (2)	33¼	32	32⅜	— ⅛	32½
3	White Sew Mach	3⅞	3⅞	3⅞	— ⅛	3⅜
8	Wilcox O & G	5	4⅜	4⅜	— ⅛	4⅜
1	Wilcox-Rich A (2½)	26⅛	26⅛	26⅛	.....	26⅛
169	Wilson & Co	10⅞	10	10¼	+ ⅛	10⅛
142	Wilson A	21	19⅜	20⅛	+ ⅛	20¼
98	Wilson pf	70	66	67¾	+ 1	66⅛
56	Woolworth (2.40)	50¼	48¼	49	— ⅛	48⅝
12	Worth P & M	38	36	36⅜	— ⅛	36
3	Wor P & M pf A	46	46	46	— 1¼	45½
1	Wor P & M pf B	44	44	44	+ ⅛	42
3	Wrigley Jr (3)	51	51	51	.....	50
	Y					
3	Yale & Towne (.60)	22½	22	22½	+ ½	22
66	Yell Trk & C	7⅞	7⅛	7⅛	— ⅛	7⅛
5	Young S & W	18¼	17½	17½	— ⅜	18
46	Youngst Sh & T	35⅜	34	34½	— ⅜	34⅛
	Z					
69	Zonite Prod	8⅛	7⅜	8	— ¼	7⅜

XD—Ex-dividend. EX—First sale since ex-dividend date or dates. XR—Ex-rights. (a) Plus extras. (b) Including extras. (d) Payable in scrip. (e) Paid last year. (f) Payable in stock. (g) Paid so far this year. (h) Cash or stock. (k) Accumulated dividend paid this year. (m) Also extra cash or stock dividend paid since January 1.

Cotton Advance Is Renewed on Buying Orders

October Sells at 11.68 as General Market Rises 14 to 21 Points.

New York, July 14 (A.P.).—Cotton rallied after a further early setback today.

Prices sold back to the 12-cent level for December, or even with the high point of Thursday, but the advance was checked by realizing in the later trading and there were partial reactions with December closing at 11.88. The general market closed barely steady at net advances of 14 to 21 points.

The opening was unchanged to 7 points higher. Active months sold about 7 to 13 net lower under the early pressure. But after those offerings had been absorbed, there was not a great deal of cotton for sale, apparently, and the market responded to moderate buying orders, which appeared to come from commission and local sources.

Realizing Is Renewed.

This was probably promoted by the firmer ruling of the afternoon grain market, but rallies of 25 to 28 points from the low levels of the morning met renewed realizing which caused partial reactions in the late trading when traders were evidently inclined to even up, pending official announcements on the acreage canvass results.

The report of the Census Bureau placing domestic consumption for June at 696,472 bales, or the highest for any one month on record, helped the midday market, but was about in line with expectations based on recent forecasts.

Liverpool cables said that business there had been greatly restricted by acreage uncertainty, but that the persistence of the Western drought was a sustaining factor.

Exports 55,952 Bales.

Exports today 55,952, making 8,177,400 so far this season. Port receipts, 29,385. United States port stocks, 3,261,855.

Houses with Liverpool and continental connections were among the buyers here during the early trading. General business was less active than earlier in the week, with the market correspondingly more responsive to moderate orders either way, but there were spurts of activity, particularly on the early afternoon advance.

Comment was aroused by the continued free movement of cotton to spinners with forwardings of 329,000 bales to the world's mills indicated by the New York Cotton Exchange figures for this week against 179,000 last year. In this connection it was pointed out as an unusual feature that forwardings for the season to date were exactly the same as the into-sight movement totaling 13,717,000 bales.

Futures Price Range.

	Open	High	Low	Last
July	11.29	11.50	11.23	11.44
October	11.59	11.82	11.44	11.68
December	11.75	12.00	11.60	11.88
January	11.87	12.06	11.72	11.97
March	12.01	12.21	11.82	12.12
May	12.12	12.36	11.96	12.27

Cottonseed Oil.

Bleachable cottonseed oil futures closed firm; spot, *6.80; July, *6.84; August, *6.90; September, *6.93; October, *7.05; November, *7.10; December, *7.18; January, *7.23. Sales, 88 contracts.

*Bid.

Liverpool, July 14 (A.P.).—COTTON—9,000 bales, including 6,800 American. Spot moderate business done; prices 12 points lower; quotations in pence. American strict good middling, 7.08; good middling, 6.78; strict middling, 6.48; middling, 6.33; strict low middling, 6.18; low middling, 5.98; strict good ordinary, 5.78; good ordinary, 5.48. Futures closed steady; July, 6.16; October, 6.23; December, 6.26; January, 6.28; March, 6.32; May, 6.35.

Lake Ore Vessels Return to Service

Special to The Washington Post.

New York, July 14.—For the first time since 1931, all vessels of the National Steel Corporation fleet are now operating in the ore and coal-carrying trade on the Great Lakes, it was officially stated today. The seventh and last vessel has sailed from winter quarters to take on cargo.

Speed of these vessels and exceptional loading facilities at terminals permit them to carry large aggregates of cargo during the season of open navigation.

During the 1931 season, one vessel of the National fleet, the George R. Fink, moved a total of 425,339 tons of cargo, a season record for the amount of freight carried through the Sault canals by a single vessel.

Dried Fruits Steady.

New York, July 14 (A.P.).—Dried fruits steady, unchanged.

Money Markets.

Foreign Exchange.

New York, July 14 (A.P.).—Foreign exchange easy. Great Britain in dollars, others in cents.

Great Britain—Demand, 4.77¾; cables, 4.77¾; 60-day bills, 4.76⅜.
France—Demand, 5.61; cables, 5.61.
Italy—Demand, 7.60; cables, 7.60.
Belgium—Demand, 20.00.
Germany—Demand, 34.30.
Holland—Demand, 57.85.
Norway—Demand, 24.05.
Sweden—Demand, 24.68.
Denmark—Demand, 21.36.
Switzerland—Demand, 27.80.
Spain—Demand, 11.96.
*Portugal—Demand, 4.36.
*Greece—Demand, .81.
*Poland—Demand, 15.81.
*Czechoslovakia—Demand, 4.29.
*Jugoslavia—Demand, 1.92.
*Austria—Demand, 15.70.
Roumania—Demand, .90.
*Argentina—Demand, 36.81.
*Brazil—Demand, 8.03.
Tokyo—Demand, 29.87½.
Shanghai—Demand, 31.00.
Hongkong—Demand, 35.50.
Mexico City (silver peso)—Demand, 28.47.
Montreal in New York—Demand, 95.37½.
New York in Montreal — Demand, 104.81¼.
*Nominal.

New York.

Call money steady; 1 per cent all day. Time loans irregular, 60 to 90 days, 1; 4 months, 1; 5 to 6 months, 1¼ per cent.
Prime commercial paper, 1¼.
Bankers' acceptances unchanged.
Bar silver easy, ⅜ lower, at 39⅛.

London.

Bar gold, 124s 2d. Money, ¾ per cent. Discount rates, short and three-month bills, ½@9-16 per cent.
Bar silver firm, 1-16 higher, at 18 11-16d.

Paris.

Three per cent rentes, 67 francs 30 centimes; 4½ per cent rentes, 84.35. Exchange on London, 85.12. The dollar was quoted at 17.78.

Railways Join Drive to Push Nation's Trade

Roads Report Increased Activity in Repairing Equipment.

From Railway Age.

New York, July 14.—For eight consecutive weeks up to July 1, freight-car loadings for 1933 have surpassed those of the corresponding weeks in 1932. What is being done to insure that the cars and locomotives will be in condition to meet these increased demands? The Railway Age on July 6 sent the following telegram to the presidents of class 1 roads:

"Appreciate greatly information to extent you are enlarging locomotive and car repair programs, including location shops involved, number of employes added, &c."

Those replies giving concrete information are summarized below. Many other roads indicated that they were watching conditions closely and were prepared to take steps to meet any demands which might be made upon them.

Activity in Shops.

Alton Railroad—On June 26 the working time of the 330 employes in the Bloomington locomotive repair shop was increased from four to five days per week. Sixty-five additional men were employed on Monday, June 10.

Atchison, Topeka & Santa Fe—On July 1 the working time was increased from three to four days per week in the locomotive repair shops at La Junta, Colo., employing 171 men; Albuquerque, N. Mex., employing 377 men, and San Bernardino, Calif., 485 men. The working time for both the car and locomotive forces as Cleburne, Tex., was increased from two to three days per week; 176 men are employed in the locomotive shop and 211 in the car shop at that point.

Baltimore & Ohio—Beginning June 26, 330 men went to work in the Mount Clare locomotive repair shop and 200 men were called back to work for light repairs on freight equipment at various points on the system.

Central of Georgia—Since June 1 the employes in the locomotive and car repair shops at Macon, Ga., have worked 45 hours instead of 32 hours per week. Employes at the Savannah coach shops have been working 45 hours per week, as compared to 25.

C. & E. I. Railway.

Chicago & Eastern Illinois—The locomotive repair shop at Danville, Ill., was closed last February, but was reopened in May and now employs 274 men; this is the normal force for the present volume of business. The car repair forces are being maintained on a basis commensurate with the present volume of business.

Chicago & North Western—There has been a slight increase in the forces at the various car repair points. If business continues to increase, it is anticipated that it will be necessary to add on August 1 a total of 400 men in the locomotive repair departments of the Chicago & North Western and the Chicago, St. Paul, Minneapolis & Omaha.

Chicago, Milwaukee, St. Paul & Pacific—The July pay rolls for the locomotive and car repair departments will be approximately 7 per cent greater than in May.

Elgin, Joliet & Eastern—Since May 1 the forces in the locomotive and car departments at Joliet, Ill., have been increased approximately 300, while about 150 have been added to the forces at Gary, Ind.

Erie Railroad—Beginning July 1, the schedule for the locomotive shops at Hornell, N. Y., and Meadville, Pa., has been stepped up from 8 to 18 days per month. Prior to June 1 the car repair shops at Port Jervis, N. Y.; Dunmore, Pa., and Huntington, Ind., worked 8 days per month. During the month of June the schedule at Port Jervis and Huntington was increased to 15 days per month, and beginning July 1, all the above shops have been placed on an 18-day per month schedule. Compared with the 8-day schedule, this represents an increase of 125 per cent in man-hours; 1,700 employes will be benefited.

Grand Trunk Western—The working time has been increased at the Battle Creek, Mich., locomotive repair shops and the Port Huron, Mich., car repair shops.

Great Northern—On Monday, July 10, the shops were opened at Hillyard, Wash., employing 235 men; St. Cloud, Minn., 156 men, and both the locomotive and car shops at St. Paul, Minn., employing 457 men.

Illinois Central—The working forces have been increased by approximately 150 in the locomotive department, and 265 in the car department.

Louisville & Nashville—During the past 60 days increases in the shop forces have been authorized as follows: Locomotive repair department, Louisville, Ky., 153; Corbin, Ky., 51; DeCoursey, Ky., 13; Radnor, Tenn., 15; Seibert, Ala., 44. Car repair department, Louisville, Ky., 40; Corbin, Ky., 78; DeCoursey, Ky., 35, and Boyles, Ala., 66.

Missouri-Kansas-Texas Lines—Since April approximately 800 employes have been put to work in the shops at Parsons, Kans.; Waco, Tex., and Sedalia, Mo. The locomotive and passenger car repair programs so far this year have been greatly in excess of those for all of last year. The management is hopeful that increased business will necessitate the continuance of this repair program.

New York Central Lines (including the P. & L. E. and I. H. B.)—The locomotive and car maintenance forces were at a minimum in March, 1933; during that month eight locomotive repair shops operated a total of 93 days, with 2,844 men, or an average of 11.6 days per shop. In July, nine locomotive shops will operate a total of 140 days, an average of approximately 15 days per shop, and employing a total of 4,080 men. In the month of March three freight car repair shops worked a total of 15 days, an average of five days per shop, men being employed. In July, car shops will operate a total of 20 days in March, or an average of 10 days each, 367 men being employed. In July, three passenger car repair shops will operate a total of 53 days, or a little better than 2 days per shop, 822 men being employed. The total number of men operating in March was 1,232 and the number of employes has been increased from 3,502 to

Transactions on N. Y. Curb Market

Total stock sales today, 1,444,000 shares; year ago, 69,620 shares. Total bond sales today, $6,000,000; year ago, $3,017,000.

Sales in hundreds.

	High	Low	Close
A			
2 Ainsworth	9	9	9
1 Air Inv war	3⅛	3⅛	3⅛
3 Air Invest vtc	3	3	3
2 Aero Sup Mfg B	3¼	3¼	3¼
2 Air Invest cv pf	2⅛	2⅛	2⅛
10 Ala Con 6% pf (3)	13½	13½	13½
10 Ala Pow 7% pf (7)	61	61	61
1 Alliance Inv	47	47	47
82 Allied Mills	3⅝	3½	3½
7 Alum Co Am	11⅞	11⅝	11⅝
6 Alum Co Amer (6⅓)	84¾	83½	84
3 †Am Beverages	75¾	75	75¼
2 Am Capital B	3	3	3
1 †Am Cit P&LA (3b)	1⅜	1⅜	1⅜
15 †Am Cit P&LB (1.35e)	33⅛	33⅛	33⅛
13 Am C Pow A	5¾	5⅝	5⅝
8 Am G Pow B	¾	¾	¾
87 Am Cyan B	24¾	21	21½
9 †Am Dept St	14½	13⅞	13⅞
1 Am Dis TNJev pf (7)	1½	1½	1½
4 †Am Equities (¼d)	99½	98	98
14 Am & Frn P war	3¼	3⅛	3⅛
50 Am Fdrs B pf	12¾	12¾	12¾
30 Am Founders	17¾	17¾	17⅝
50 Am Fdrs D pf	2	2	2
21 Am Gas&El (1a)	16¾	16¾	16¾
3 Am Gas&El pf (6)	46	44⅝	44⅝
10 Am Invest pf	89	88½	88½
5 Am Invest war	5¾	5½	5½
3 Am Laun Mch (.40)	1¾	1½	1½
18 Am Lis&T (3) XD	18	18	18
1,25 Am Meter	25⅛	25⅛	25⅛
370 †Am Maracaibo	20	17	20
1 Am Pneu	2¾	2½	2¾
67 Am Sup Power	2	2	2
9 Am Sup P pf	7⅝	7½	7½
3 Am Thread pf (¼)	40¾	40¼	40¼
7 Anch Post Fence	3¾	3¾	3¾
10 †Arctur Rad Tube	2¾	2¾	2¾
10 Ark Nat Gas A	2¾	2½	2½
36 Ark Nat Gas A vtc	2¾	2½	2½
1 Ark Nat Gas pf	2¾	2¾	2¾
10 Ark P&L pf (2.32)	3¾	3¾	3¾
30 Armstrong Ck	40	40	40
2 †Art Met Wks	21½	19¾	19¾
4 As El Ind (.092e)	3¼	3⅛	3⅛
4 As G & E	2⅝	2⅝	2⅝
27 †As G & El A	2⅝	2	2
147 As G & E war	2	1⅞	1⅞
1 †As Rayon	3	3	3
27 As Tel Ut	4½	4½	4½
79 Atlas Corp	1	1	1
6 Atlas Corp pf A (3)	17½	16¾	17
13 Atlas Corp war	4¼	4	4⅛
4 Atlas Ply	8¾	8¼	8¾
B			
2 †Bellanca Aire vtc	4	3¾	4
4 †Ben Ind L(1½) XD	12¾	12	12
1 Black & Decker	8	8	8
1 Bliss E W	8¼	8¼	8¼
60 †Blue Ridge	4¾	4¾	4¾
16 †Blue Rid cv pf (2h)	34¾	32½	34½
2 Botany Mills	1¾	1¾	1¾
9 Brac T & L	17	16¾	17
1 Brill B	2¾	2¾	2¾
1 †Brillo Mfg (.80)	16	16	16
1 Br Am Tob(.543e)	26½	26½	26½
55 Brit Celan	26¼	26¼	26¼
2 Buf N&EP pf (1.60)	19¾	19¾	19¾
25 Bunk Hill & S vtc	45	45	45
1 Burma Ltd (.015e)	3½	3½	3½
1 Butler Bros	5¾	5¾	5¾
1 †Bwana M'Kubwa	1½	1½	1½
C			
1 †Cab R Tube vtc	½	½	½
12 Cab & Wire A	1½	1½	1½
28 Cab & Wire B	1½	1½	1½
1 Cab & Wir pf(.07e)	1	1	1
1 Cam Co vtc	4½	4½	4½
551 Can Marc Wire	1¼	1¼	1¼
388 Can Ind Ale A	3½	3½	3½
76 Can Ind Ale B	24¾	21½	21½
385 Carib Syn	24¾	21	21½
1 Carrier Corp	7¾	7	7⅞
1.50 Celanese pf (7)	14	13¾	13¾
1 Celluloid	84¾	82	84
7 Cen & S W Ut	12	12	12
19 Cent St Elec	3⅜	3⅜	3⅜
1 Charis (1)	4	3¾	3¾
294 Cities Serv	10½	10½	10½
1 Cities Serv pf	10½	10½	10½
1 Cities Serv pf	21½	21½	21½
1 City Auto Stpg	2½	2½	2½
8 Claude Neon Lts	13⅞	13⅞	13⅞
1 Cleve El Ill (1.80)	34¼	34¼	34¼
43 †Colon Oil	3¼	3¼	3¼
8.50 Col G&E cv pf(5)	135	130	130½
2 Colum O&E vtc	2¾	2½	2¾
2 Com Ed (4)	71	71	71
2 Com & Sou war	1	1	1
50 Comm P 1st pf	11	11	11
1 Comm Wat Serv	11⅛	11⅛	11⅛
64 †Cons Aircraft	1¼	1¼	1¼
5 Cons Copp Min	11	9¾	11
3 Con G&E Bs (3.60)	13¼	13	13
136 Cord Corp (.10g)	6⅝	6⅝	6⅝
1 †Corroon & Rey	14¾	13¾	14¼
12 Cosden Oil cod	3⅜	3⅜	3⅜
9 Cramp & Sons	2¾	2¾	2¾
39 Courtaulds (.085e)	9¾	9¼	9¼
30 Créole Pet	9¾	9½	9¾
1 †Crosson Gold (.04)	7¾	7¾	7¾
16 †Crocker Wh	5	5	5
60 †Crown Cr Pet	9¾	9¾	9¾
13 Crown C Intl A	1¾	1½	1½
75 †Cusi Mex	1¼	1¼	1¼
2 †Dan Reeves (1½)	25¾	25½	25¾
5 Darby Pet	6	5⅞	6
15 Detroit Aircraft	1	1	1
816 Distill Corp Seagr	36⅛	30½	31⅝
3 Dow Chem (2)	74	72	72
3 †Driver-Harris	18½	17¾	17¾
1 †Dubilier Con	2¾	2¾	2¾
1 Duval Tex	1	1	1
E			
1 East G & F (1.15g)	11¼	11¼	11¼
1.25 East G & F 6 pf(6)	63	62	63
16 East Sta Pow	4¾	4¼	4¾
50 East Sta Pow A pf	25	22	25
1.50 East Ut As A (1)	25½	23½	25½
9 East Ut Asso cv	6½	6	6
1 Easy Wash M B	3¾	3¾	3¾
13 †Eisler Elec	3¾	3¾	3¾
3 El B & S (6⅔)	1¾	1½	1¾
5 El B & S pf (6)	39½	37½	37¾
1 El B & S pf (8)	65	63½	63½
1 El Pow A (.30g) XD	55½	55½	55½
1 Ely Ps A A(.30e) XD	10½	10½	10½
1 †Elec Shares	10½	10½	10½
50 Emp G&F 7 pf	7¾	7¾	7¾
21 †Europ El A (.30)	20½	20½	20½
41 Europ El deb rts	1½	1½	1½
1 Evans Wallo	⅛	⅛	⅛
F			
12 †Fairchild Av A	5¾	5	5¾
50 †Fajardo Sug	80	80	80
67 †Falcon Lead	1	1	1
7 Ferro Enam	¾	¾	¾
1 Film Insp	12½	12½	12½
87 Fisk Rub	1	1	1
7 Fisk Rub pf	8¾	8	8¼
2 Flintkote A	47	45	46
87 Ford M Can A	14¾	12¾	13¾
50 Ford M Can B	21	21	21
153 Foremost Dai	1	¾	¾
G			
16 Gen Alloys	6¾	5¾	5¾
4 †Gen Aviation	2¾	2½	2⅝
2 Gen E L rct (.20de)	9½	10½	10½
1 Gen G&E cv pf B	10½	10½	10½
16 Gen Ray A	14	14	14
3 Gen Th Eq cv pf	3¼	2¾	3¼
12.50 Gen T & Rub	3¾	3¾	3¾
1.25 Gen T&R A pf	104⅝	99¼	99½
332 Glen Alden	84	82	82
2 †Globe Unit	24¼	20½	22⅜
3 Godchaux A	7	7	7
115 Godchaux Sug B	20½	19	20
60 Gold Seal Elec	12¾	10¾	11½
20 Goldfield Cons	1⅛	1⅛	1⅛
16 Gorh Mfg	1½	1½	1½
1.50 Gray Tel Pay S	24¾	24	24¾
60 Gt A & P pr (7b)	17⅞	17⅝	17¾
2 Gt Nor Pap (1)	177	158	168
114 Greyhound	25¾	25¾	25¾
1 Guard Inv	1¼	1¼	1¼
3 Gulf Oil Pa	59½	59	59
H			
1 Hall Lamp (.10g)	6⅞	6⅞	6⅞
2 †Hap Candy St	1½	1½	1½
2 †Haseltine	6¼	6¼	6¼
6 †Hecla Min	6½	6½	6½
2 †Heyden Chem (1)	7¾	7¾	7¾
346 †Hir Walker	14½	14¾	14¾
16 †H Walker pf (1)	55¾	50¼	51
6 Holling Gold (.70b)	15⅝	15	15½
1 Horn A G	9¼	9¼	9¾
1.25 Horn & Hard (2)	17⅝	17⅛	17⅛
87 †Hudson B M & S	24¾	24	24¾
4 Humble Oil (2)	9¾	9½	9¾
1 †Huyler's, Del	83	82¼	82¼
5 †Hygrade Fd	3	3	3
2 †Hygrade Sylv (2)	7¼	7¼	7¼
I			
25 †Iles P & L 1$ pf	27	27	27
3 Imp Chem Indust	7	7	7
3 Imp Oil Can (½)	14¾	14½	14⅝
2 Ind Ter Ill A	5½	5½	5½
2 Ins Co N Am (2)	95	95	95
4 †Int Investors	17	16¾	17
.75 Nat Invest pf	3¾	3½	3¼
1 Nat Invest war	46½	46½	46½
25 Nat Leather	1¾	1⅞	1⅞
50 Nat P&L 6% pf (6)	66¼	65¼	66¼
43 †Nat Rub Mch	5½	5	5½

Sales in hundreds.

	High	Low	Close
6 Nat Service	1⅛	1	1
3 Nat Tile	4¼	3¾	4
7 Nat Sug Ref (2)	41½	40	41
1 Nat Trans (.70)	9	8½	8½
1 Nelson H	6¼	6¼	6¼
4 Newberry (JJ) (.60)	18½	17¾	17¾
4.30 New Eng Pow pf (8)	89¾	88	88
20 N E Pub Svc 6%pf Lpf	30	30	30
3 N J Zinc (2)	61	58¾	57
3 N Mex & Ariz	1	1	1
11 †Newmont Min	48½	46½	47
.25 NY P&Ls 7 pf (7)	45	43¾	43¾
3 NY Shipbldg Pf(.40)	93	93	93
2 NY Steam (2.20)	12½	12½	12½
50 NY Tel 6½ pf (6½)	111	40¼	40¼
27 Niag Hud Pow	11	11	11
5 Niag Hud A war	14	13¾	13¾
3 Niag Sh Hd B (.30)	1½	1½	1½
2 Niles-Bem-P vtc	7	7	7
75 †Nipissing Mines	15⅛	15	15
402 †Nitrate B	3½	2½	2½
3 †Noma Elec	⅝	⅝	⅝
8 Nor Europ Oil	1⅞	1⅞	1⅞
.25 Nor Am L&P pf	¾	¾	¾
.25 Nor NY Ut 1st pf(7)	13	13	13
3 Nor Pipe L (½)	70	70	70
5 Nor St P A (4)	5¾	5¾	5¾
68 †Ohio Cop	1½	1½	1½
20 Ohio Pow pf	⅛	⅛	⅛
4.50 Okla Nat Gas 6½ pf	85	85	85
P			
71 Pac Eastern	4¼	4	4
.50 Pac Lighting pf (6)	89½	89½	89½
1 Pac G&E 1 pf (1½)	24½	24½	24½
8 †Pan-Am Oil	21¾	21¾	21¾
93 †Pantepec Oil	52½	52	52
1 Parks Davis (1)	1⅞	1⅞	1⅞
6.75 Parker Rust-P(2½)	28	28	28
77 Pennroad	6¼	6¼	6¼
2 Pa Wat & Pow (3)	84	83½	83½
10 Pepperell	84	83½	83½
.50 Petrol Cor war	75⅛	75⅛	75⅛
6 Philip Morris Cons	3	3	3
1 †Phoenix See	3¼	3¼	3¼
3 †Phoenix Sec pf	22½	22¼	22¼
1 Pierce Governor	3½	3½	3½
45 †Pioneer Gold (.60)	12⅝	12⅝	12⅝
6 Pitney-Bowes	12½	12½	12½
1 Pitts Lake E (2½)	82	81	82
6.75 Pitts Pr Gl (.80)	37½	36	36
4 †Potrero Sugar	2¾	2¾	2¾
48 Premier Gold (.12)	2⅝	2⅝	2⅝
6 Prod Roy	1½	1½	1½
1 Propper	11	11	11
11 †Pruden Inv	6¾	6¾	6¾
.50 P Sv N Ill(2)no par	42	42	42
1 PS N Ill(2)$100 par	40	40	40
18 Pub Ut Hold war			
1 Pub Ut Hold pf	½	½	½
.20 Pur Sd P 6 pf	25½	25½	25½
.50 Pur Sd P 6 pf	26¾	26¾	26¾
.50 Pure Oil pf	17¼	17¼	17¼
R			
109 †ReiterFost	1⅞	1⅞	1⅞
3 Relian Intl A	4¼	4	4
10 Repub Gas	4¾	4	4
5 Rexbarn Inc	2¾	2¾	2¾
15 Reynolds Inv	8	8	8
3 Rich Oil pf	2¼	2¼	2¼
3 †Roan A Cop	25¼	24½	25¼
3 †Roosevelt Fd	3½	3½	3½
1 †Root Ref p pf	3	3	3
13 Rossia Intl	1	1	1
1 †Royal Type	11¼	11¼	11¼
S			
14 †St Anth Gold	⅝	⅝	⅝
122 St Regis Pap	1¾	1¾	1¾
.30 St Regis Pap pf	57	55	55
7 Salt Cr Con	82¾	82¾	82¾
6 Salt Cr Pr (.80)XD	7⅞	7⅞	7⅞
3 Seaboard Util	1	1	1
2 Sec Corp Gen	36⅛	36⅛	36⅛
16 †Seeman Br(2½) XD	3½	3½	3½
2 Segal Lock	38⅛	38⅛	38⅛
7 Seiberling Rub	1¼	1¼	1¼
7 Selected Indus	5½	5½	5½
1.50 †Sel In(al stf)(3½)	85	84½	85
4 †Sentry S Con	1	1	1
19 †Seton Leather	4¼	4¼	4¼
2 †Shattuck Denn	13¾	13¾	13¾
1 Shaw W & P (.50)	3½	3½	3½
10 †Shenandoah	20	20	20
4 †Shenandoah pf	4¼	4	4
14.50 Sherwin-Wms	25¼	25¼	25¼
.30 Sh-Wms AA pf (6)	96	95½	95½
30 Singer Mfr (6)	95	95	95
4 So Am G & P	2¼	2¼	2¼
30 So Penn Oil (.60)	20	20	20
4.80 So Ut Pr pf (1.20)	23	23	23
30 So Nat Gas			
40 †Southld Gas (.30)	5	5	5
.80 S W Penn P (4)	39¾	39¾	39¾
36 Span & Gen	1	1	1
25 Stetson	18	18	18
2 †Stutz Mot Am	18½	18½	18½
10 Sunray Oil	1	1	1
51 Swift & Co	24½	24½	23
1 †Swiss-Am El pf	43	43	43
T			
3 Tazzari	4½	4½	4½
442 Tastyeast A	29¾	29¾	29¾
13 Technicolor	3¾	3¾	3¾
38 †Teck-Hu Gd (.60)	6¾	6¾	6¾
4 †Tetson Oil	3¾	3¾	3¾
3.50 Thermoid Co pf	30½	30½	30½
2 Tob Pr Exp (.10)	1¾	1¾	1¾
1 Todd Ship (1)	27	27	27
1 Tonopah Belmont	1¼	1¼	1¼
10 †Transcont Air	2	2	2
19 †Trans-Lux	6¼	5¾	6¼
1 †Tri-Cont war	3¼	3¼	3¼
22 †Tubize Chat A	24	21½	21½
4 †Tubize Chat B	38	37	37
2 †Tung-Sol Lamp	6¾	6½	6½
U			
3 Union Tob	1	1	1
1 Union Gas Canada	6	6	6
1 Unit Chem pf pf	20½	20½	20½
2 Unit Corp war	5½	5	5
7 Unit Dry Dock	3	3	3
121 Unit Founders	2¾	2¾	2¾
22 United Gas	5¾	5¾	5¾
24 Unit Gas pf	3¾	3½	3¾
40 Un Lt & Pow A	4¾	4¾	4¾
1.25 Unit Milk Prod	6¼	6	6
1 Un Lt & Pow B	1	1	1
9 Un Lt & P cv pf	11	11	11
25 Units Mills Pr pf	36½	32½	32½
2964 Unit Molasses Ltd	22½	22½	22½
1.25 Unit Shoe M (2½)	55½	55	55
1 Un Prof Sh	55¼	55	55
9 †U S Elec Pow	1	1	1
3 †U S Foil B (.20)	1¼	1¼	1¼
.50 †U S Rad & Tel	1¾	1¾	1¾
1 †U S Lines pf	20½	20½	20½
1 †U S Rub Recl	3	3	3
2 †U S Play Cd (1)	24½	24½	24½
1 †U S Radiator	3½	3½	3½
1 †Unit Stores vtc	1¾	1¾	1¾
2 †Unit Verde (.40)	1⅝	1⅝	1⅝
5 †Un Wall Paper	3½	3½	3½
1 †Utility Equities	3½	3½	3½
.25 †Util Equit pf (3½)	48	48	48
26 †Util Pow & Lt	2	2	2
2 †Utility & Ind	2¾	2¾	2¾
V			
26 †Venezuel Pet	1⅜	1⅜	1⅜
W			
3 Waco Aire	11½	11½	11½
5 Wahl Co	2¼	2¼	2¼
5 †Walgreen (1) XD	24½	22	22
57 †Watson (J W)	2	2	2
1 †Warne Pump	1½	1½	1½
1 Warne Pump cv pf	1½	1½	1½
9 †Wenden Cop	5	5	5
8 †Williams R C	1	1	1
3 †Wil-Low Caf	15	14¼	14¼
7 †Woodlin Pet	2½	2½	2½
11 Woolw Ltd (.483e)	3¾	3¾	3¾
105 Wright Hartz (2)	19½	19½	19½
Y			
1 †Yukon Gold	6	6	6

DOMESTIC BONDS.

Sales in hundreds.	High	Low	Close
A			
1 Ala Pow 5 '46	86	86	86
2 Ala Pow 5 '51	79¼	78½	78½
21 Ala Pow 4½ '67	89½	88½	89½
4 Ala Pow 5 '56	89½	88½	89½
10 Alumin Co 5 '52	96	95½	95½
1 Alumin Ltd 5 '48	76	76	76
3 Am Cmwl P 6 '40	3½	3½	3½
3 Am Cmwl P 5½ '53	4	4	4
16 Am El&P 6 '57 A	34¾	33¾	33¾
14 Am G&E 5 2028	85¼	84¾	85
4 Am G&Pow 5 '53	42	41	41
11 Am G&Pow 5 '53	36	35	35¼
3 Am P&L 6 2016	77	77	77
3 Am Roll M 5 '48	77	77	77
7709 Am Roll M 4½ '53	102¾	101¼	101¼
5 Am Seal 6 '36	50	49	50
9 Appal El Pow 5 '56	89	89	89
17 Ark P&L 5 '56	88	88	88
17 As Elec 4½ '53	74	74	74
17 AsGas&Es 5½ '38 inv	22	20¾	20¾
51 As G&E 5 '50		20¾	19¼
1 As G&E 5½ '47		20¾	19¼
97 As G&E 5 '48		20¾	22½
3 As G&E 5 '48		20¾	20¾
99 As G&E 5 '49 G		20¾	20½
87 As Tel Ut 5½ '44 C	47¼	45	46
18 As T&T 5½ '55 A			
B			
141 Baldw Loc 5½ '33	106	103	106¾
762 Baldw Loc 5½ '33 ctf	107½	101¾	106¼
15 Balt & O 5 '95 F	72¾	71¾	71¾
3 Bell T Can 5 '55 A	98¼	98	98
3 Bell T Can 5 '57 B	98¼	98	98¼
5 Bell T Can 5 '60 C	98¾	98¼	98¼
1 Birmg Gas 5 '59	62	62	62
2 Broad Riv P 5 '54 A	43	42½	42½
C			
4 Can N Ry Es 7'35E	102½	102½	102½
35 Can Pac 6 '42	112	111	111
30 Cars P & L 5 '56	79	79	79
1 Cedar Rap Mfg 5'53	99	99	99
9 Cen Ariz L&P 5 '48	88	88	88
9 Cen Ill P S 5 '56	78	73½	76
3 Cen Ill P S 6 '68G	77	73	76
3 Cen Ill P S 6½ '81H	78	73½	76
1 Cen Ill P S 4½ '67F	68½	68½	68½
2 Cen Oh L&P 5 '50A	71	71	71
22 Cen P & L 5 '56	64	63½	63½
2 Cen Pow 5 '57 D	72	71½	72
3 Cen P S 5½ '49 xw	3½	3½	3½
39 Cen St El 5½ '54	53¾	51	51½
3 Cen St El 5½ '54xw	53½	52½	53½
35 Cen St El 5 '48	53	52½	53
32 Cen St P&L 5½ '33	43	41¾	41¾
1 Chi Dist E 4½ '70A	79	78	78
1 Chi Dist E 5½ '35B	89¾	89½	89½
1 Chi Ry Prod 5½ '42	63½	63½	63½
6 Chi St Car 5½ '53A	65¼	60¾	61
3 Cin St Car 5½ '55B	64½	64½	64½
77 Cities Ser 5 '66	41¾	40¾	41¾
1 Cities Ser 5½ '50	41¾	41¾	41¾
5 Cit S Gas 5½ '42	61½	61½	61½
3 Cit S G Pipe 6 '43	75¾	74½	75¼
3 Cit S P&L 5½ '40	42½	41¾	42
32 Cit S Pow 5½ '52	41¾	41¾	41¾
3 Clev E Ill 5 '54 A	106¾	106¾	106¾
3 Clev E Ill 5 '56	106¾	106¾	106¾
13 Comw'l Ed 5 '51 B	107½	107½	107½
1 Comw'l Ed 5 '53 A	103¾	103½	103½
1 Comw'l Ed 5 '54 B	103½	103½	103½
4 Com Ed 4½ '57 C	95	95	95
1 Com Ed 4½ '57 D	95	95	95
5 Com Ed 4½ '60 E	94¾	94¼	94¾
47 Com Ed 4 '81 F	87¼	86½	86½
25 Com Ed 5½ '62 G	104¼	104¼

New Bills in Downtown, First-Run Theaters Reported by Reviewers

Three Stars in Vivid Romance Palace Feature

Drama, Comedy and Thrills Occupy Other Screens and Stages.

By Nelson B. Bell.

"STORM AT DAYBREAK." Metro-Goldwyn-Mayer picturization of a screen play based on Condor Hunyady's "Black-Stemmed Cherries," featuring Kay Francis, Walter Huston and Nils Asther, with Phillips Holmes, Eugene Pallette, Louise Closser Hale and C. Henry Gordon. Directed by Richard Boleslavsky. Previewed Tuesday afternoon.

Directed by Richard Boleslavsky with all of the flair for colorful and grandiose effect that characterized his "Rasputin and the Empress," this newer pseudo-historical romance makes up in melodramatic vigor what it may lack in authentic incident.

After it has reproduced—probably with some just claim to accuracy—the tragic event of that July day, 1914, in Sarajevo, "Storm at Daybreak" becomes strictly a fictional domestic drama, cut on the familiar triangle pattern, with the great war, as it manifested itself along the Serbian frontier, serving merely in the secondary capacity of flamboyant and explosive background for a story of harassed and turbulent love.

A dashing young Hungarian cavalry officer is billeted in the home of his old friend, Dushan, horse breeder and mayor of his little Serbian village, and almost immediately subordinates his sense of official responsibility to a greater consciousness of the beauty and charm of his old friend's young wife, Irina.

Thus early in the action are the three points of the triangle established. They persist through a bewildering maze of extraneous embellishment to the violently exciting climax of the action, in which Dushan, perceiving the genuineness of the love of Geza and Irina, and, at the same time, the hopelessness of his own husbandly devotion, removes all remaining obstacles to the future happiness of the lovers.

This, of course, is a drastically skeletonized outline of the play's major movement—a movement that at times is considerably impeded by a wealth of investiture that embraces political intrigue, the simple social pursuits of the Serbian countryside, a little rousing Hungarian music, a deal of rather forced comedy and a final touch of pathos and tragedy. It is all done in the grand manner and with a flourish.

The three central figures of the story are impersonated with perhaps slightly uneven skill by Kay Francis, Walter Huston and Nils Asther. Foremost among these I should place Walter Huston for the variety, color and depth of his performance as a victim of an unrequited love. Miss Francis would be entitled to second rating for an intelligent and repressed portrayal of a role that places no severe strain upon her proved talents. Nils Asther, although quietly effective, falls something short of the able characterization he brought to the role of the scholarly bandit in "The Bitter Tea of General Yen."

The comedy is intrusted principally to Eugene Pallette and Louise Closser Hale, who find themselves seriously handicapped by the meager material with which they have to work for humor in a drama that is not in nature gay.

C. Henry Gordon, as a renegade servitor who returns as commandant of the village; Phillips Holmes, the symbol of youthful infatuation and war's hideous toll of the young; Jean Parker and James Bell distinguish comparatively minor parts among a numerous supporting ensemble.

In the matters of photography and pictorial beauty, the picture reflects an unfailingly high type of artistry.

A two-reel comedy, "One Track Mind," affording further play to the contrasted methods of Thelma Todd and ZaSu Pitts, with the usual comic results; "Mickey's Gala Premiere," the high point of amusing caricature in animated cartooning; a single-reel travel subject devoted to Fujiyama, and the Metrotone News complete a program of substantial worth.

RKO-Keith's.

"DOUBLE HARNESS." RKO-Radio picturization of the play by Edward Poor Montgomery, adapted to the screen by Jane Murfin, costarring Ann Harding and William Powell, with Henry Stephenson, Lillian Bond, Reginald Owen and Lucile Browne. Directed by John Cromwell. Previewed Monday midnight.

Although it has been so deftly handled as to be wholly inoffensive, no scene so daring as the one in this picture which determines Joan Colby and John Fletcher upon matrimony as the only honorable course they can pursue, has been made a motivating factor of domestic drama since the late Henry Miller and Laura Hope Crews appeared in "Havoc."

It makes the heroine of the story the voluntary victim of a situation abhorred by most ostensibly respectable young women and supplies the basis for a dramatic climax in which the stigma upon her character is additionally emphasized.

It is the unique shaping of circumstances by which a daughter of a family of financial standing and social prestige deliberately makes herself the pivotal figure in what has been expressively, but inelegantly, termed a "shotgun wedding."

This may be thought a dramatic device that ill befits the temperament and point of view of an actress of such austerity and chill charm as the blonde and reserved Ann Harding, but, oddly enough, it is the spark that ignites one of the warmest and most engaging character portrayals she has brought to the screen in recent months—a performance that will go far toward restoring Miss Harding to the prestige that of late has been sacrificed to a succession of unfortunate assignments, to which "The Animal Kingdom" and "When Ladies Meet" furnish the only recent exceptions.

"Double Harness" in its entirety is a drama of situations rather than wordage, although it abounds in lines that are pithy, direct and subtly humorous.

Until the trick by which he was roped into matrimony is revealed by a piqued and slightly jingled younger sister, all seems well with the marital bliss of the rich young philanderer and his handsome young wife who views love as woman's explicit "business." Even after the revelation of her deliberate duplicity, events seem to shape themselves in a manner not difficult to harmonize with common practice among intelligent adults. It is by means no less convincing and legitimate that Edward Poor Montgomery, the author, brings about the surprisingly sane denouement of what is apparently a hopeless domestic muddle.

This smooth-running and naturalistic drama is played with keen relish and a conspicuous savoir faire by Miss Harding and William Powell, who is admirably fitted with the role of Fletcher, the wastrel brought to business and financial importance by the shrewd contriving of the wife he thinks he wishes to cast off. Both are poised, rational and convincing in parts that seem almost to have been conceived for their especial glorification.

The supporting cast lags no whit behind the stars in the excellence of their miming. Henry Stephenson is a kindly father with only occasional moments of irascibility; Lillian Bond is both decorative and dramatically effective as the "other woman" in Fletcher's life of variegated loves; Lucile Browne is an irritatingly selfish and addle-pated younger sister and Reginald Owen is a priceless butler. Many others contribute in smaller measure to the perfected playing of a splendid acting group.

One of the better of the cartoon comedies, "In the Park;" a two-reel subject dealing with the unique beauties of the Century of Progress Exposition in Chicago, and the Pathe News are the auxiliary features of a bill no judicious playgoer will want to miss. N. B. B.

Earle

"THE MAYOR OF HELL." Warner Bros. picturization of a screen play by Edward Chodorov, starring James Cagney, with Madge Evans, Allen Jenkins, Dudley Digges, Arthur Byron and Frankie Darrow. Directed by Archie Mayo. Reviewed Friday afternoon.

Until the play loses itself in a sudden wild surge of melodrama toward its very end, this is an interesting and frequently amusing drama of corrective discipline for incorrigible youths picked up from big city streets.

The greater part of its action takes place in and about a State reformatory for boys. The rest is underworld. The spectacle of a petty crook shaping the destiny of embryo criminals is a little startling, but by some odd paradox, proves diverting and at times exciting entertainment.

For this "hell," to which reference is made in the title of "The Mayor of Hell," is the State reform school and its "mayor," a tough, young egg, whose better impulses are aroused by a lad of his own stamp who comes up to the institution as a deputy commissioner, bent on reforming the reformers in charge of the establishment. It all works out rather well for all concerned in the end, although plausibility is tossed overboard in the final episodes of the story.

James Cagney, as the deputy commissioner who has come up from the tenement sidewalks, is theoretically the star of the picture. In point of cold fact, he is no more the star than Frankie Darrow, one of the most able of the juvenile actors, or Dudley Digges, that admirable character actor, who appears in the role of the reform school superintendent, whose methods are those of a hypocritical and sadistic slave-driver.

The touch of love interest that is threaded through the action is supplied by Madge Evans, as the nurse of compassionate impulses and sympathetic understanding whose humanitarianism finally costs her her job but wins her Patsy Gargan, the dynamic deputy.

The most sagacious casting and the best of the drama occur in the introductory sequences, when the history of a gang of city thugs in the making is traced through juvenile court to the sentence upstate. If the entire picture could by some miracle have maintained the quality of drama momentarily established here, it would have been a masterpiece of purest ray serene. As it is, it pursues a descending course to a final moment of exaggerated and unbelievable melodrama that weakens the entire dramatic structure almost to the point of collapse.

In addition to those named, Allen Jenkins, Arthur Byron, William V. Mong, Edwin Maxwell and Sheila Terry are among the adult players who do most for the soundness of the play and its treatment. Of the many youngsters in the cast, Mickey Bennett, "Farina," Sidney Miller, Raymond Borzage, George Offerman and Charles Cane render the most useful service—always excepting Master Darrow, who is in a class by himself, and exhibits a youthful personality of memorable color and forcefulness.

On the stage Joe Penner, assisted by Ernie Stanton, romps off, as usual, with top honors. His material remains about the same as it always has been—grotesque and uproariously funny—and reaches its climax in the inspired rendition of "When the Pussywillow Whispers to the Catnip." Mr. Stanton is an entertainer of no mean stature on his own account.

The other acts introduced by Miss Maxine Doyle, still showing traces of her Detroit River tan, include the Pickens Sisters in one of the more engaging of the demonstrations of close-harmony vocalism through the microphone; the Three Emerald Sisters, acrobats, and Carl Shaw, a remarkable acrobatic dancer, assisted by Frank Gallagher and a statuesque blonde evidently present for purposes of decoration only.

The Pickens Sisters are swell, and so are the Emeralds. Mr. Shaw would be, if he could be persuaded to drop a great deal of his rowdy "comedy" in favor of more of his extraordinary dancing. He is at times thoroughly objectionable.

Bobby Jones in "Down Swing," latest release in his "How to Break 90" golf series, is more lecturer than actor, this subject falling far below the entertainment level of his earlier "How I Play Golf" releases.

The Universal News, with Mr. McNamee's interpretative chatter, and orchestral interludes complete a program of vigorous action on both screen and stage. N. B. B.

Loew's Fox

"THE MAN WHO DARED." Fox picturization of an original screen play by Dudley Nichols and Lamar Trotti, featuring Preston Foster, Zita Johann, Douglas Dumbrille and Jay Ward. Directed by Hamilton MacFadden. Reviewed Friday evening by W. A. Whitney.

More than an imaginative biography, as the subtitle states, "The Man Who Dared," when reduced to the simplest terms, is the story of the life and works of Anton J. Cermak, late mayor of the City of Chicago. If Authors Nichols and Trotti have erred in their presentation, they certainly can not be charged with fabricating any of the basic facts on which this picture is based.

Just why the person of the title role should be Jan Novak is not quite clear; likewise the remainder of the cast, which is fictitiously named. But from the time that Father and Mother Novak, with infant son, Jan, arrive in the Land of Opportunity until Jan (now called John) falls a victim of assassins' bullets meant for the President, the essentials of the Cermak story are presented with unusual fidelity.

Never melodramatic, this "imaginative biography," whether in the coal fields around Braidwood, Ill., or in the political career in Chicago of "the man who dared," or even in the closing shot of "greater love hath no man, that he lay down his life for a friend." Rather is it the struggles of a poor immigrant boy—the same old story that the history of these United States has so many times written.

Horatio Alger-ish, if you will, with the serious, hard-working boy becoming father to the man of similar attributes. Yet "The Man Who Dared" is more than a story; yea, even more than a biography (imaginative or otherwise)—it is a sincere tribute to one who, overcoming difficulties which would have crushed a less courageous soul, rose by sheer force of personal character and worth to the highest position within the power of any city to give.

Outside of the work of Preston Foster in the title role, little need be said, for in representing the 60 years of his life, the producers have done excellently in selecting a cast of character players capably to perform the many roles. To Mr. Foster, however, falls the heavy duty of delineating the mayor, a task which calls forth the utmost in histrionic ability, and Mr. Foster is not found wanting. A superb characterization of a person of our present era which has had no superiors and very few equals.

Special mention should be made of the unusual reenactment of the Miami tragedy, as the outstanding directorial and reconstructive piece of work.

On the stage is presented Vittorio Podrecca's "The Piccoli," a vaudeville abridgement of the National Theater's outstanding novelty of the past season. Opening with the tabloid "The Geisha" (Jones), the program includes a burlesque ballet; Bil-Bal-Bul, the tight-rope walker; the two-scene bull fight, and the piano recital and rendition of the quartet from Verdi's "Rigoletto." Amarionette show par excellence, which makes a grand variation from the regular run of variety shows.

For an overture, the Fox Orchestra plays Lake's "The Evolution of Dixie," with some Lampkin embellishments. A release of the Fox Movietone News and 10 miles of trailers complete a great show.

Metropolitan.

"SHE DONE HIM WRONG." Paramount's picturization of a story by Mae West, adapted to the screen by Harvey Thew and John Bright, starring Mae West, with Cary Grant, Gilbert Roland, Noah Beery, Rafaela Ottiano, Owen Moore and David Landau. Directed by Lowell Sherman. Reviewed Friday evening by Dorothea Lewis.

"Whydonya come UP anseeme sometime?" May West repeats and so do we.

Come on, ladies and gents, don't be noivous, we're giving you an ace invite, we're going to the Bowery when it was the Bowery. We're going to a swell jernt, Gus' saloon, and look over the notorious Diamond Lady Lou, the gal who has the police gazette and fireman fightin' over her picture for their next year's calendar. We're going to see handlebar mustaches, bicycles built for two, hear whisky tenors, and singing waiters, have all the trimmings that made beer what it was, and see the clothes—oh those clothes.

And Lou! Well honest, folks, you'll have to see Lou yourselves. She's a honey. She's made diamonds her career and the men that furnished the diamonds—well her cherce falls on the biggest diamonds most of the time, not the handsomest men. There's Chick (Owen Moore), part of her past, doing a stretch, Gus (Noah Beery), her present, Dan (David Landau), who wants to be her future, Cummings (Cary Grant) who is, and Serge (Gilbert Roland), who takes his time when he can find it.

Lou's got more little grunts and murmurs, sideglances, undulating curves and a strange, strange voice. There's only one of her kind. Ladies and gents, who'll be foist to climb on for grand fun ride to the Bowery and Gus? You'll have the time of your lives.

Sideshow attractions are a newsreel, a musical short and a comedy of the late Fatty Arbuckle in the old, but not good old, slapstick tradition.

Miss Ingeborg Gronvold To Be Buried Tomorrow

Funeral services for Miss Ingeborg Gronvold, 1812 K street northwest, who died Wednesday at Emergency Hospital, will be held at 3 p. m. tomorrow from the Gawler funeral chapel at 1754 Pennsylvania avenue northwest. The Rev. P. L. Reaser, assistant pastor of Luther Place Memorial Church, will conduct the services. Burial will be at Kenyon, Minn.

Miss Gronvold was a native of Kenyon. She was employed in the Bureau of Agricultural Economics. Prior to entering the Government service, she taught home economics at Kenyon and Cannon Falls, Minn., and at Concordia College, Moorhead, Minn. She is survived by four sisters and three brothers.

Film Tables.

Feature pictures are presented on the following schedule at the theaters named:

Palace—"Storm at Daybreak," at 11:25 a. m., 1:30, 3:35, 5:35, 7:40 and 9:45 p. m.

RKO-Keith's—"Double Harness," at 12:03, 2:01, 3:59, 5:57, 7:55 and 9:53 p. m.

Earle—"The Mayor of Hell," at 11:15 a. m., 1:50, 4:25, 7:05 and 9:40 p. m. Stage shows at 1:05, 3:40, 6:15 and 8:55 p. m.

Loew's Fox—"The Man Who Dared," at 11 a. m., 1:35, 4:30, 7:25 and 10 p. m. Stage shows at 12:35, 3:30, 6:25 and 9 p. m.

Metropolitan—"She Done Him Wrong," at 11 a. m., 12:45, 2:35, 4:25, 6:10, 8 and 9:45 p. m.

Columbia—"It's Great to Be Alive," at 11:10 a. m., 12:55, 2:40 4:30, 6:15, 8:05 and 9:50 p. m.

Tivoli—"Sunset Pass," at 2, 4:10, 6:15, 8 and 9:50 p. m.

Ambassador—"Professional Sweetheart," at 2, 4, 6, 7:55 and 9:45 p. m.

Women Name Capital Pair as Federation Aids

Mrs. Geline Mac. Bowman, of Richmond, to Head Business Clubs.

Chicago, July 14 (A.P.).—Winding up their convention, delegates of the National Federation of Business and Professional Women today reelected Mrs. Geline MacDonald Bowman, Richmond, Va., as president for a two-year term.

Mrs. Bowman is the owner of a direct mail advertising business. Other officers, nominated Thursday, were elected as follows:

Mrs. Charl O. Williams, Washington, D. C., first vice president; Dr. Florence May Morse, Los Angeles, second vice president; Judge Florence Allen, Cleveland, third vice president; Miss Marjorie Shuler, New York, corresponding secretary; Mrs. E. Pearl Warwick, Champaign, Ill., treasurer, and Miss Earlene White, Washington, D. C., recording secretary.

Occupational Survey Voted.

The convention today voted to conduct a broadened occupational survey in regard to women in the light of present-day conditions to determine vocational opportunities, possible discriminations and effects of the age factor.

The action followed the report and recommendation of Dr. Lillian N. Gilbreth, of Montclair, N. J., chairman of the research committee.

A resolution, presented by Mrs. Bowman, that a vocational guidance department be established at the national headquarters in Washington to serve as a clearing house on occupational information, was passed.

Conference to Be Held.

Another recommendation by Mrs. Bowman, giving the board of directors authority to call a conference of outstanding woman leaders in various fields to discuss the present-day situation and cooperation, also was indorsed.

The federation pledged its efforts "to maintain the present high standards of American education through adequate financial support to our public schools and libraries, whose services have been impaired by drastic economy programs in many communities."

A report on an incomplete survey, regarding discrimination against women, presented by Dr. Iva Lowther Peters, of Kishkill, N. Y., said that out of 325 local clubs, 136 reported definite discrimination.

Manassas Burial For Mrs. W. G. Iden

Services Will Be Held Today in Episcopal Church in Afternoon.

Funeral services for Mrs. Susan F. Iden, of 3223 Sixth street northwest, will be held at Manassas Episcopal Church, Manassas, Va., today at 2 p. m. Interment will be in Manassas, her birthplace.

After a stroke six weeks ago from which she never recovered, Mrs. Iden died at the age of 91, Thursday. A daughter of John Hooe, of Manassas, she witnessed many of the harrowing experiences of the Civil War. Before her home was plundered and burned at the end of the war it was used as a headquarters by Gen. Beauregard.

Surviving are her husband, William G. Iden; two sons, Frank H. Iden, a civil engineer employed by the District, and V. Gilmore Iden, an official in a New York steel company, and two sisters, M. Howson Hooe, of Nokesville, Va., and Mrs. B. F. Iden, of Manassas.

New Cab Permits Here Total 2,225

Figure Expected to Pass 3,000 Mark; Deadline at Midnight.

Nearly 1,100 taxicab licenses were issued yesterday by the Public Utilities Commission as the deadline for 1932 permits neared.

With only a half day remaining to issue 1933 licenses before the old ones expire at midnight tonight, the commission had issued 2,225 new permits at the close of business yesterday. It is expected that the total will be increased to 3,000 by this afternoon.

While there are 4,500 1932 cab licenses on the commission's records, it is believed that from 1,000 to 1,500 of these are not in operation because of the season slump in the taxicab business.

Rays Visiting

Popular Ultra-Violet Device in Science Academy Sent to World's Fair.

The ultra-violet ray machine, "the people's choice" among the scores of fascinating exhibits at the National Academy of Sciences, is missing.

There is no excitement, however, nor has a search been started, although the machine probably evokes more "oh's" and "ah's" than any of the others. It is in Chicago, sent there for the science convention held in connection with the Century of Progress Fair.

Paul Brockett, secretary of the committee on exhibits, said yesterday the machine will be returned in the near future. Sent to Chicago with the ultra-violet ray device was the Zeeman effect apparatus, which shows magnetic influence on light waves.

The photo-electric organ and the stroboscopes are taking the popularity laurels in "Violet's" absence. A simple tune can be "played" on the former by moving the hand across the light's path.

The stroboscopes lend further proof that seeing is not always believing. One gives the appearance of markings on a circular card revolving in opposite directions and the other, a black disc, seems to be perfectly motionless when it is revolving 1,800 times a minute.

Plans Program.

LAWRENCE LEER,
17, assistant conductor of the Elks' Boys' Band, who is arranging the music which the organization is offering each night at the carnival sponsored by St. Gabriel's Church.

Carnival Offers Elks Boys Band

Assistant Leader, 17, Has Arranged Music for St. Gabriel's Fete.

The Elks Boys Band is presenting a "carnival special" concert at St. Gabriel's carnival every night.

Owing to the number of requests received by the carnival committee for the band to reappear this year, it was necessary for the director to offer something new in band concerts.

Music for the program was arranged by Lawrence Leer, 17-year-old assistant conductor of the band and its original member. In addition to the music arranged by Lawrence the band will play several of his compositions. The young assistant conductor has been a student of music for ten years and is capable of playing practically every instrument in the band. The band is under the direction of James L. Kidwell.

U. S. Would Probe Bread Agreement

Otherwise If Prices Rise Here Justice Officials Won't Interfere.

If there is any effort in Washington to increase the price of bread through a combination or agreement, the Department of Justice may intervene. Otherwise, it will maintain a hands-off policy.

This was made clear at the Department of Justice yesterday to correct the impression that the department is prepared to take action in other instances of price changing.

The agricultural adjustment administration will conduct an inquiry to determine the fairness of bread price increases throughout the country. Meanwhile, bread prices in Washington remained unchanged.

Offers Blood

Former Disease Victim Would Help Girl in Hospital.

If blood transfused from the veins of a former victim of infantile paralysis will benefit Thelma Klohr, 16, stricken with the disease and lying in a critical condition in Homeopathic Hospital, Richard E. Philpot, of Tampa, Fla., is prepared to submit to the operation.

Learning of the girl's plight from a conversation overheard in the lobby of the Mayflower Hotel, Mr. Philpot, who spent eight years in the Roosevelt Foundation at Warm Springs, Ga., before regaining the use of his lower limbs, yesterday visited the hospital and offered his blood if it would aid Miss Klohr's recovery. Whether the transfusion will be made depends upon developments in the girl's condition within the next few days. Hospital attendants reported her condition slightly improved last night.

Miss Klohr is the daughter of Mr. and Mrs. J. Edgar Klohr, 421 Butternut street, Silver Spring, Md. She was admitted to the hospital July 10.

Ready readers watch Post Classified Ads for new propositions every morning. Put your message before them and get results the same day. Just phone National 4205.

AMUSEMENTS

Loew's leads in Washington
LOEW'S FOX 25¢ TO 1 P.M.
NOW! The MAN WHO DARED
with PRESTON FOSTER, ZITA JOHANN, JOAN MARSH
STAGE Poodrecca's The PICCOLI
AN INTERNATIONAL VARIETY SHOW with 400 PERFORMERS 12 SCENES
Coming "DISGRACED" with WILLIAM TWELVETREES
Coming SHERLOCK HOLMES RADIO CRIME DETECTOR
LOEW'S PALACE
NOW Kay FRANCIS Nils ASTHER in "STORM AT DAYBREAK" with WALTER HUSTON, PHILLIPS HOLMES, LILA BARKER
Extra MICKEY MOUSE'S GALA PREMIERE
Comedy CHARLES RUGGLES MARY BOLAND "MAMA LOVES PAPA"
LOEW'S COLUMBIA
NOW! "IT'S GREAT to be ALIVE" with RAUL ROULIEN, GLORIA STUART
Prices 25¢ 40¢ CHILDREN 15¢ and JOAN MARSH
NEXT MONDAY EDDIE CANTOR BREAKS LOOSE in "WHOOPEE"

AMUSEMENTS

Modern Ease COOLED Theatres
EARLE
NOW PLAYING MAYOR OF HELL with James Cagney
STAGE JOE PENNER 3 PICKENS SISTERS
25¢ TO 1 P.M.
NOW PLAYING RETURN ENGAGEMENT MAE WEST in PARAMOUNT'S "SHE DONE HIM WRONG"
Also "FATTY ARBUCKLE" Comedy
METROPOLITAN

Conditioned Air—Carefully Cooled ...always a better show at...
RKO KEITH'S 15TH & G N.C.
RKO'S Midsummer Festival
ANN HARDING WILLIAM POWELL in "DOUBLE HARNESS"

SWIMMING—DANCING
FREE PICNIC GROVES AND MORE THAN FIFTY AMUSEMENTS AT BIG
FREE ADMISSION GLEN ECHO AMUSEMENT PARK
FINEST RECREATION AMID CLEAN AND COOL SURROUNDINGS—THE PICNIC PLACE OF WASHNGTON

The Collier Inn
COLUMBIA RD. at 18th ST.
Opposite Ambassador Theatre
Air Conditioned and Cooled
Special for SATURDAY DINNER
5 to 8 P. M.
Small Sirloin Steak
Roast Leg Spring Lamb 50c
Other Dinners, 55c, 65c, 75c

Colored Youths Also Included In Post Party

Comic Section Will Admit Them to Free Swim at Y. M. C. A. Pool.

Colored youths, too, may avail themselves of The Post's offer for a free swim Monday.

Arthur A. Green, physical director at the Twelfth street Y. M. C. A., 1816 Twelfth street northwest, notified The Post yesterday that all colored youths under 16 who present to him the new comic section of The Post, which appears for the first time Sunday, will be admitted to the Y pool free of charge.

White children will be the guests of the Airport pool just across the Fourteenth street bridge in Virginia.

Remember, all you have to do for either free swim party is to secure the new Post comic section and hand it in at the two swimming pools. You will be admitted absolutely free of charge. It is suggested at the Airport pool and also at the Y that the swimmers present their comics before 2 p. m.

The beautiful Airport pool announced yesterday that it would have an extra staff of life guards present for The Post's party to insure safety to every one who comes out for the outing.

Physical Director Green, at the Y, stated he would also have his entire swimming staff, including instructors, on hand for the colored youths' party.

Don't miss the new comics in The Post. They are Napoleon and Uncle Billy, Joe Palooka, Dixie Dugan and Hairbreadth Harry. They'll be with you in four colors Sunday morning. Be sure to get yours first for the free swim party.

Institute Espanas Elects Riggs Head

Art and Archeology Editor to Help Spur U. S.; Hispanic Amity.

Arthur Stanley Riggs, editor of Art and Archeology, has been chosen president of the newly organized Washington Chapter of the Institute de las Espanas, it was learned yesterday.

Honorary presidents are the Spanish Ambassador, Senor Juan Francisco de Cardenas, Dr. Leo S. Rowe, head of the Pan-American Union, and the heads of the Latin-American diplomatic missions.

The organization, which Ambassador de Cardenas took a prominent part in founding, is dedicated to the promotion of a new concept in Hispano-American comity.

Grocers Show First Upturn in Prices

The first real upturn of consumer prices in the last two years in Washington was recorded last month by Washington grocers. A 2 per cent rise was recorded in a report compiled by the Labor Department's Bureau of Statistics.

Washington was one of 51 cities represented in the report. The increase in retail food prices in these other cities averaged 3½ per cent, the report stated.

Air Races Make Profit First Time in 3 Years

Los Angeles, July 14 (A.P.).—An auditing company reported today the national air races held here recently netted a profit of $5,358.54, and that total paid attendance for the four-day show was 127,000.

Officers said it was the first time in three years the races had shown a profit.

Sears
SATURDAY THRILLER!

The Thrift Family
Mother: "I told you to be careful"
Father: "Now Mary, 'tipe down' can't you. I'll buy you half a dozen nifty new Wash Dresses at Sears."

COOL, FRESH, CRISP
Wash Dresses
REGULAR VALUE 60c EACH
Styles to suit every Figure
Plenty of extra large sizes . . . 46 to 52
35¢
3 for $1

All new patterns sold at actual and below cost.

FOR ONE DAY ONLY!
Thrilling styles. Smart enough for all daytime wear. Colorful prints with crisp trims. Sizes 14 to 20—38 to 52. And a Thrilling Price!

SORRY, NO MAIL OR TELEPHONE ORDERS ON "THRILLER" MERCHANDISE

Follow the interesting experiences of the Thrift Family
Sears
SEARS, ROEBUCK AND CO.

RETAIL DEPARTMENT STORE
911 BLADENSBURG RD. N.E.
HOURS 9:15 to 6 P. M.
FRIDAYS AND SATURDAYS
OPEN UNTIL 9:30 P. M.

Nats Bow to Chisox, 4-0, Hold Lead by .004 Points as Yanks Win

This Morning

With Shirley L. Povich.

I AM mildly chided by Mr. Clark C. Griffith for viewing with alarm in this column the recent misfeasances of his Washington Ball Club, and I am almost ashamed no end.

I am reminded by Mr. Griffith that his Nats are still on top of the American League and that if they had burrowed up from underneath to reach the position they are enjoying this morning, the town would be cheering them, and this is no time to be faint-hearted.

"You," said Mr. Griffith to me, "were one of those who bore with us when we were winning and now that we lose a few ball games, you begin to view with alarm. That is no way to treat our ball club. I didn't think you were one of our fair-weather friends. We're still on top of the league, I tell you, and that's not a bad place to operate from."

Depends on Direction.

It's not a bad place to operate from, truth to tell, but it all depends in which direction one operates. But now that I am taken to task for my panic at the deflation of the Nats' 4½-game lead, remorse is mine.

I didn't intend to bleat and wail when I said the situation was getting serious with the Nats, whose losses have now reached the pyorrhea stage. Yesterday's feeble efforts against the Sox didn't serve to alleviate matters, either, but it behooves me to keep a stiff upper lip inasmuch as I was one of the lads who was talking pennant only a week ago.

Methinks the Nats are still pennant possibilities as distinguished from what I was calling pennant probabilities out West when the club was showing a record of 23 wins out of 26 games. It's not in the books for the Nats to slump for long, and I am reminded, too, that the Yanks have won four of their seven straight games against the negligible competition of the Browns. Now, all together folks, a little confidence.

Fan Asks Tolerance.

It is coincidental, perhaps, that I am in receipt of a letter from Mr. William A. Kesmodel, of 400 Seward square southeast, elucidating a bit on the same subject. Says Mr. Kesmodel:

"I find myself somewhat amused by the current hysteria of the local fans because the Nats are in a little slump. In a way, I expected about 80 per cent of them to begin 'viewing with alarm' as soon as the team lost a couple of games, but I thought the sports writers would take it more philosophically.

"After all, the team won 23 out of 26, and even the games they lost were 'phonies' (either gifts or the umpires or the pitchers forced over the winning run with a base on balls). It seems to me almost inevitable that the pitching, batting and fielding could not continue to cooperate 100 per cent indefinitely.

Shouldn't Condemn Club.

"It just happens that the Yankees are emerging from a slump while the Nats are having a slight attack of the jitters. Why, just look at the incomparable Ossie Bluege—he's made more errors in the past few days than he did all last month (maybe longer). The fans shouldn't condemn the club.

"As long as the boys follow the leadership of Joe Cronin, I am not worried about the ball team. But the next few weeks will demonstrate whether the Washington public deserves to have a pennant winning team."

Leading Hitters

American League.

	G.	AB.	R.	H.	Ave.
Foxx, Phila.	80	297	78	111	.374
Simmons, Chi.	83	349	61	128	.367
Cronin, Wash.	80	320	56	117	.366
Manush, Wash.	81	363	68	127	.350
Hodapp, Bos.	73	276	34	96	.348

National League.

	G.	AB.	R.	H.	Ave.
Klein, Phila.	81	331	55	121	.366
Davis, Phila.	75	268	30	95	.354
Fullis, Phila.	81	359	55	123	.343
Collins, St. L.	71	260	43	85	.327
Frederick, Bklyn.	80	312	37	101	.324

Runs Batted In.

Simmons, White Sox	84
Gehrig, Yankees	79
Foxx, Athletics	77
Klein, Phillies	75
Cronin, Nats	71

Runs.

Foxx, Athletics	78
Gehrig, Yankees	78
Manush, Nats	68
Martin, Cardinals	66
Swanson, White Sox	64
Sewell, Yankees	64

Hits.

Simmons, White Sox	128
Manush, Nats	127
Fullis, Phillies	123
Klein, Phillies	121
Appling, White Sox	120

Want Game Sunday.

The Congress Heights Baseball Team wants a game for Sunday at 3 p. m. on their own diamond. Telephone Lincoln 3859.

8-Run Sixth Decides for New York

7th in Row Registered as Browns Lose by Score of 11 to 6.

Chapman, Reynolds Hit Homers; Ruth Hurt Chasing Fly Ball.

NEW YORK, July 14 (A.P.).—The Yankees climbed back into a virtual tie with Washington for the American League lead today by putting on an eight-run splurge in the sixth inning and defeating the St. Louis Browns, 11 to 6. It was the Yanks' seventh straight victory and their fourth in a row over the Browns.

The Yanks sent 13 men to the plate in the sixth and gathered in seven hits off George Blaeholder and Sam Gray. Bill Dickey's tenth homer of the season and Lou Gehrig's triple with the bases loaded were the important blows.

Chapman Hits Homer.

Ben Chapman socked a homer in the first for the other three Yankee runs and Carl Reynolds hit a circuit drive for St. Louis. Walter Brown got credit for the victory by pitching one-hit ball after relieving Russell Van Atta in the sixth.

Babe Ruth hurt his right arm when he ran into a field box going after Irving Burns' fly in the fifth and retired from the game after playing another inning.

St. Louis.	AB	H	O	A
Schar'n.ss.	4	0	4	3
West.cf...	5	3	4	0
Reynolds.lf	5	1	4	0
C'pbell.rf..	5	2	0	0
Burns.1b..	3	1	7	2
Gullic.3b..	4	1	0	1
Melillo.2b..	2	0	2	3
Shea.c...	3	0	1	0
Blaehol'r.p	2	0	2	3
Gray.p....	0	0	0	0
*Garms....	0	0	0	0
Totals.	33	8	24	12

New York.	AB	H	O	A
Walker.cf..	4	0	3	0
Sewell.3b..	4	2	0	1
Ruth.rf...	3	1	0	0
Combs.lf...	1	1	0	0
Gehrig.1b..	5	3	10	0
Chap'n.lf.rf	5	2	2	0
Lazzeri.2b..	3	1	2	3
Dickey.c...	4	1	6	4
Farrell.ss..	3	1	4	3
VanAtta.p.	1	0	0	0
†Crosetti..	1	0	0	0
Brown.p...	1	0	0	1
Totals..	35	12	27	12

*Batted for Gray in ninth.
†Batted for Van Atta in fifth.

St. Louis .... 0 3 0 0 2 0 0 0 1—6
New York .... 3 0 0 0 0 8 0 0 x—11

Runs—West, Reynolds, Campbell, Burns, Gullic, Garms, Walker, Sewell, Ruth, Combs, Gehrig (3), Chapman, Lazzeri, Dickey, Farrell. Errors—Farrell (2). Runs batted in—Chapman (4), Gullic, Melillo, Reynolds (2), Lazzeri, Dickey (2), Sewell, Gehrig (3), West, Shea. Two-base hits—Gullic, Burns, Sewell, Gehrig. Three-base hit—Gehrig. Home runs—Chapman, Reynolds, Dickey. Stolen base—Melillo. Sacrifices—Blaeholder, Brown. Left on bases—New York, 6; St. Louis, 7. First base on balls—Off Blaeholder, 4; off Van Atta, 3; off Brown, 3; off Gray, 1. Struck out—By Van Atta, 3; by Blaeholder, 1; by Brown, 2. Hits—Off Van Atta, 7 in 5 innings; off Brown, 1 in 4 innings; off Blaeholder, 10 in 5 2-3 innings; off Gray, 2 in 2 1-3 innings. Winning pitcher—Brown. Losing pitcher—Blaeholder. Umpires—McGowan, Kolls and Dinneen. Time of game—Two hours 5 minutes.

Red Sox Defeated By Tigers by 8 to 3

Bridges Grants Seven Hits; Pipgras and Welch Are Pounded for 13.

Boston, July 14 (A.P.).—Detroit slugged its way to victory in the final game of their series with the Red Sox today, piling up an 8-to-3 score while Tommy Bridges was holding the Sox to seven hits.

The win gave the Tigers an even split in the four games. The Bengals pounded Pipgras and Welch to pile up 13 hits. Bridges' only weakness was his wildness, but it was not sufficiently serious to do much damage.

Fox drove in four runs for the visitors and collected a triple, two singles and a stolen base for his offensive record. Stone and Owen also made three hits apiece.

Detroit.	AB	H	O	A
Davis.1b..	4	0	10	0
Owen.3b..	4	3	1	0
Gehr'r.2b.	4	1	5	5
Stone.rf...	5	3	1	0
Fox.cf....	5	3	2	0
White.lf...	3	0	1	0
Rogell.ss..	3	1	3	6
Hayw'th.c.	3	1	4	1
Bridges.p.	2	1	0	1
Totals.	33	13	27	13

Boston.	AB	H	O	A
Warstler.ss	3	0	4	2
Walters.3b.	3	1	5	3
Cooke.cf...	5	0	1	0
Hod'p.1b.2b	4	1	3	3
Johnson.rf.	4	1	1	0
Ferrell.c...	3	1	4	1
Seeds.lf.1b.	4	0	7	0
Muller.2b..	0	0	0	1
Jolley.lf...	3	2	2	0
Pipgras.p..	2	0	0	1
Welch.p...	1	1	0	3
*Werber...	0	0	0	0
Totals..	32	7	27	14

*Batted for Welch in ninth.

Detroit .... 1 0 3 1 0 2 1 0 0—8
Boston .... 1 2 0 0 0 0 0 0 0—3

Runs—Gehringer (2), Stone (2), Fox, Rogell, Hayworth (2), Warstler, Ferrell, Jolley. Error—Jolley. Runs batted in—Fox (4), Owen (2), White, Walters (2), Hodapp. Two-base hits—Hodapp, Jolley. Three-base hits—Stone, Fox. Stolen base—Fox. Sacrifices—Bridges (2), Rogell. Double plays—Bridges to Rogell to Davis, Rogell to Gehringer to Davis, Hodapp to Warstler to Seeds, Walters to Hodapp, Warstler to Ferrell to Walters to Warstler. Left on bases—Detroit, 9; Boston, 8. First base on balls—Off Bridges, 6; off Pipgras, 5; off Welch, 2. Struck out—By Bridges, 3; by Pipgras, 2; by Welch, 1. Hits—Off Pipgras, 9 in 5 1-3 innings; off Welch, 4 in 3 2-3 innings. Hit by pitched ball—By Welch (White). Losing pitcher—Pipgras. Umpires—Van Graflan and Owens. Time of game—One hour 59 minutes.

Majestics to Front Royal.

The Majestic Radio baseball team will play the Front Royal All-Stars Saturday and Sunday. McIntire and Payne will work in the box, with Hook behind the plate. All players are requested to report at Tenth and H streets northwest at 12 o'clock for the trip to Front Royal.

Sparkling in the Infield of the St. Louis Browns —By Chick Kenny

Win in Doubles Gives British 2-1 Lead

Perry and Hughes Defeat Quist and Turnbull in Four-Set Match.

By Frank H. King.

WIMBLEDON, England, July 14 (A.P.).—Fred Perry, playing brilliant tennis for old England, with George Patrick Hughes ably supporting him, beat the Australian Davis Cup doubles team of Adrian Quist and Don Turnbull, 7—5, 6—4, 3—6, 6—3, today, giving Great Britain a 2-to-1 lead in the European zone final and a decidedly better chance of meeting the United States in the interzone matches.

Henry W (Bunny) Austin, England's second ranking player, is the favorite to beat young Vivian McGrath and gain the deciding point in the closing singles matches tomorrow, regardless of how Perry fares against Jack Crawford, Australia's new Wimbledon champion. Crawford beat Austin and Perry trounced McGrath as the first pair of singles matches were divided yesterday.

British Fans Confident.

So British tennis fandom could sleep easily tonight, confident their Davis Cup stars would make their appearance again in the final stages of the international trophy chase as they did for the last time in 1931 when France turned them back in the challenge round.

The victory of the mother country today was achieved on the famous center court before a family party of 2,500 fans, where one could have one's tea in comfort without thousands of foreigners crowding the big stands as they did during last week's free-for-all nations, the Wimbledon championships.

It was just a family party in the stands, but on the center court was the fire of an intense rivalry, and with the players keyed to a high pitch the tennis generally was more ferocious than brilliant.

Perry was the outstanding star of the play. He never dropped a service game and inspired the veteran Hughes, who started lamely, but regained his best form in the late stages of the match, where it was needed most. On his two-day showing Perry should give Crawford a brilliant battle tomorrow.

Boss' Accuser Fails In Plea for New Trial

Chicago, July 14 (A.P.).—Judge Walter J. La Buy refused today to grant a new trial to Lillian Eloise Mitchell of her $50,000 damage suit against Harley Boss, Cleveland baseball player, in which she alleged assault.

A jury last week acquitted Boss and declined to award the Winston-Salem divorcee any damages. Miss Mitchell did not indicate today whether an appeal would be taken.

Major League Statistics

American League.

	W.	L.	Pct.	G.B.
Washington	51	29	.638	
New York	52	30	.634	
Philadelphia	42	40	.512	10
Chicago	42	41	.506	10½
Detroit	40	44	.476	13
Cleveland	39	46	.459	14½
Boston	34	47	.420	17½
St. Louis	32	55	.368	22½

Yesterday's Results.

Chicago, 4; Washington, 0.
Detroit, 8; Boston, 3.
Philadelphia, 3; Cleveland, 2.
New York, 11; St. Louis 5.

Today's Games.

St Louis at Washington.
Chicago at New York.
Cleveland at Boston.
Detroit at Philadelphia.

National League.

	W.	L.	Pct.	G.B.
New York	47	32	.595	
Chicago	46	39	.541	4
Pittsburgh	43	38	.531	5
St. Louis	43	39	.524	5½
Boston	42	41	.506	7
Brooklyn	36	43	.456	11
Philadelphia	35	46	.432	13
Cincinnati	35	49	.417	14½

Yesterday's Results.

Boston, 4; Pittsburgh, 3.
Philadelphia, 6; Cincinnati, 0.
Brooklyn, 5; Chicago, 3.
New York, 12; St. Louis, 7.

Today's Games.

Brooklyn at Pittsburgh.
New York at Cincinnati.
Boston at Chicago.
Philadelphia at St. Louis.

Phils Beat Reds, 6-0, In Battle of Cellar

Cincinnati, July 14 (A.P.).—Holding the Cincinnati Reds hitless until Adams scratched a single in the sixth, the Phillies won today's game, 6 to 0, and with it the seventh place prize of the National League "cellar series."

Four Cincinnati errors virtually gave Philadelphia as many runs. Flint Rhem started for the visitors, but was replaced while fussing about the condition of the pitching mound after walking the first man to face him.

Phila.	AB	H	O	A
Fullis.cf..	5	2	3	0
Bartell.ss.	5	1	2	6
Klein.rf..	5	2	3	0
Schul'ch.lf	5	1	2	0
Hurst.1b..	5	1	8	0
Davis.c...	4	0	1	0
Warner.2b.	4	1	6	4
McLeod.3b.	3	1	2	2
Rhem.p...	0	0	0	0
A.Moore.p.	4	1	0	0
Totals.	38	10	27	12

Cincinnati.	AB	H	O	A
Adams.3b..	3	1	0	3
M'sey.2b.ss	3	0	3	4
Hafey.cf...	4	1	0	0
B'tomley.1b	4	0	11	1
J.Moore.lf.	4	2	2	0
Rice.rf....	4	1	8	1
Hemsley.c..	2	0	0	0
Gr'tham.2b	1	0	0	0
Bluege.ss..	1	0	0	1
*Lucas....	1	0	0	0
Manion.c..	0	0	3	0
Rixey.p...	2	0	0	3
Frey.p....	0	0	0	1
†Roettger..	1	0	0	0
Stout.p....	0	0	0	0
Totals..	30	5	27	14

*Batted for Bluege in seventh.
†Batted for Frey in eighth.

Philadelphia .... 2 1 0 1 0 0 1 0 1—6
Cincinnati .... 0 0 0 0 0 0 0 0 0—0

Runs—Fullis, Bartell (2), Klein, Warner, McLeod. Errors—Morrisey, Hemsley, Bluege, Stout. Runs batted in—Fullis, Schulmerich (2), Hurst (2), A. Moore. Two-base hit—A. Moore. Stolen bases—Klein, Adams. Sacrifices—McLeod, Bartell. Double plays—Bartell to Warner to Hurst; Warner to Bartell to Hurst. Left on bases—Philadelphia, 8; Cincinnati, 6. First base on balls—Off Rhem, 1; off Rixey, 1; off A. Moore, 2. Struck out—By Moore, 1; by Frey, 1. Hits—Off Rhem, none in no innings (pitched to one batter); off Moore, 5 in 9 innings; off Rixey, 9 in 6 2-3 innings; off Frey, none in 1 1-3 innings; off Stout, 1 in 1 inning. Winning pitcher—A. Moore. Losing pitcher—Rixey. Umpires—Barr and Reardon. Time of game—One hour and 42 minutes.

Braves Down Pirates On Single in 10th, 4-3

Pittsburgh, July 14 (A.P.).—Rabbit Maranville's single in the tenth inning today drove in pinch-runner Gyselman with the counter that gave Boston a 4-to-3 triumph over Pittsburgh to even the four-game series.

The contest was a hurling duel between Larry French and Freddy Frankhouse, with errors causing the downfall of the Pirates' flinger.

Pittsburgh got a man on second in its half of the tenth, but Frankhouse fanned Paul Waner and Traynor flied out to end the game.

Boston.	AB	H	O	A
Urb'ski.ss.	4	2	0	3
Jordan.1b.	3	1	14	0
Berger.cf..	5	0	3	1
Moore.rf..	4	2	3	0
Wh'ney.3b	4	1	1	3
Lee.lf.....	5	1	3	0
Hogan.c...	3	1	3	0
*Gyselman	0	0	0	0
Hargrave.c	0	0	1	0
M'nville.2b	5	2	2	2
F'khouse.p	5	1	0	5
Totals.	38	11	30	14

Pittsburgh.	AB	H	O	A
L'dstrom.cf	4	1	1	0
Como'sky.lf	4	0	2	0
P.Waner.rf.	5	2	3	0
Traynor.3b	5	1	0	2
Vaughan.ss	3	0	2	4
Suhr.1b....	4	2	11	1
Piet.2b....	3	1	6	5
Grace.c....	4	1	4	0
French.p..	4	1	1	2
Totals..	36	9	30	14

*Ran for Hogan in tenth.

Boston .... 1 0 0 0 1 1 0 0 0 1—4
Pittsburgh .... 0 0 0 0 2 0 1 0 0 0—3

Runs—Urbanski, Moore, Hogan, Gyselman, Suhr, Piet, French. Errors—Vaughan, Suhr, French. Runs batted in—Moore, Frankhouse, French (2), Lindstrom, Maranville (2). Two-base hits—Maranville, Lindstrom. Three-base hits—Suhr, French, P. Waner. Stolen base—Whitney. Sacrifices — Jordan (2), Whitney, Piet, Comorosky. Double plays—Vaughan to Piet to Suhr (2). Left on bases—Boston, 11; Pittsburgh, 7. First base on balls—Off French 4; off Frankhouse, 2. Struck out—By French, 2; by Frankhouse, 2. Umpires—Risler, Stark and Moran. Time of game—One hour 57 minutes.

Aggies to Play.

Aggie Shoe Repair nine will meet the Arlington A. C. tomorrow at 1 p. m. on diamond No. 10.

BASEBALL TODAY, 1:30 P.M.
DOUBLE-HEADER
AMERICAN LEAGUE PARK
Washington vs. St. Louis
TICKETS ON SALE AT PARK AT 9 A. M.

Post Mortems - - -

George Katsonaros, who was killed in an automobile accident in which John Paul Jones was seriously injured, made his last appearance in Washington a few weeks ago . . . against John Paul Jones . . . William D. McGraw made the par 4, 315-yard fifth hole on Rock Creek B Course in 1 flat Thursday . . . with a brassie . . . Dooly Mitchell is undecided about defending his Public Park tennis crown because he's too busy . . . Jockey Cruz's mother, who lives here, doesn't look but a few years older than her son . . . Larry Noble, who made the football team and was captain of the Yale ice hockey team, is now practicing law in New York . . . When Patsy Donovan was fighting, "Fats" Cornell used always to root for him to get knocked out . . . before they teamed up.

"Reds" Barry is receiving hospital treatment for an abscessed ear . . . which he carried into the ring when he fought, or something with Bob Godwin . . . Godwin hit Barry on this ear in the first round . . . and "Reds" claims the pain was so excruciating he couldn't fight any more . . . he asked Bob not to hit him there again . . . and Godwin didn't . . . Joe Turner prevented a stampede by wrestling all through the fire that gutted old Kernan's Theater . . . on a bitter winter evening . . . after the audience had filed out in an orderly manner, Joe waded in water up to his waist . . . seeking his panties . . . which he didn't find . . . Brrrrrrr.

Giants Trample Dean to Beat Cards, 12-7

Score 9 Runs Off Hurler and Boost Lead Over Cubs to 4 Games.

ST. LOUIS, July 14 (A.P.).—The New York Giants pounded Dizzy Dean off the slab today on one of the few occasions he has failed to go the route and defeated the Cardinals, 12 to 7, in the series final.

The victory, New York's third in four games here, enabled the Giants to increase their margin to four games over the second-place Chicago Cubs.

Dean, who returned to the hill with only two days' rest after beating the Giants Tuesday, yielded nine hits and as many runs before he left the scene in the fifth inning. Jim Mooney and Sylvester Johnson also were hit freely, the latter being touched for the last three Giant runs in the ninth.

Clark Gets Victory.

The Giants also used three flingers. Fred Fitzsimmons went out in the fourth, when the Cards took the lead at 5 to 4, but Southpaw William Watson Clark stopped the attack and was credited with his first victory since the Giants acquired him from Brooklyn. He failed to finish, giving way to Herman Bell, when the Cards cut loose again in the ninth.

Manager Bill Terry led the Giant attack with two doubles and a single that drove in three runs and let him score three. He socked his first two-bagger, with Joe Moore and Hughie Critz on base, in the first, and his second in the third frame, putting Critz in place to tally on Durocher's bad throw. He tallied on Mel Ott's hit.

New York.	AB	H	O	A
Moore.lf...	1	1	0	0
O'Doul.lf..	4	2	4	0
Critz.2b...	4	2	3	3
Terry.1b..	5	3	7	2
Ott.rf.....	3	2	3	0
Davis.cf...	5	2	2	0
Vergez.3b.	4	0	0	4
Mancuso.c	4	1	2	0
Ryan.ss...	5	1	5	4
Fitzs'ns.p.	1	0	1	0
Clark.p...	3	1	0	0
Bell.p.....	0	0	0	0
Totals.	39	15	27	13

St. Louis.	AB	H	O	A
Martin.3b..	5	2	1	2
Watkins.rf.	2	0	2	0
Allen.rf....	3	2	2	0
Frisch.2b..	5	2	4	2
Collins.1b..	5	2	6	0
Medwick.lf.	4	2	1	0
Orsatti.cf..	2	1	2	0
*Hornsby..	1	0	0	0
Crabtree.cf	2	2	3	0
O'Farrell.c.	4	1	5	1
‡Crawford.	1	0	0	0
Durocher.ss	4	1	1	2
§Lewis....	1	0	0	0
Dean.p....	2	1	0	1
Mooney.p..	1	0	0	0
†Wilson....	1	0	0	0
Johnson.p.	0	0	0	0
‖Slade....	1	0	0	0
Totals..	44	16	27	8

*Batted for Orsatti in fourth.
†Batted for Mooney in eighth.
‡Batted for O'Farrell in ninth.
§Batted for Durocher in ninth.
‖Batted for Johnson in ninth.

New York .... 2 0 2 0 5 0 0 0 3—12
St. Louis .... 0 1 1 3 0 0 0 0 2— 7

Runs—Moore, O'Doul, Critz (2), Terry (3), Ott (2), Davis, Vergez, Clark, Martin, Frisch (2), Collins, Orsatti, O'Farrell, Dean. Errors—Ryan, Frisch, Durocher (2). Runs batted in—Terry (3), Durocher, Ott (2), Medwick, Martin, Allen (2), Davis, Ryan (2), Mancuso (3), Crabtree, Crawford. Two-base hits—Terry (2), Orsatti, Frisch, Martin, O'Doul, Mancuso. Sacrifices—Critz, Ott. Stolen base—Watkins. Double plays—Dean to Durocher to Collins; Durocher to Frisch to Collins. Left on bases—St. Louis, 11; New York, 5. First base on balls—Off Clark, 1; off Johnson, 1; off Dean, 1; off Mooney, 1. Struck out—By Dean, 3; by Fitzsimmons, 1; by Mooney, 1; by Johnson, 1; by Bell, 1. Hits—Off Fitzsimmons, 9 in 3 1-3 innings; off Clark, 7 in 4 2-3 innings (none out in ninth); off Bell, none in 1 inning; off Dean, 9 in 4 2-3 innings; off Mooney, 4 in 3 1-3 innings; off Johnson, 2 in 1 inning. Winning pitcher—Clark. Losing pitcher—Dean. Umpires—McGrew and Magerkurth. Time of game—Two hours 23 minutes.

Cub Streak Nipped By Dodgers, 5 to 3

Brooklyn Bunches 6 Hits Off Tinning and Are Aided by Errors.

Chicago, July 4 (A.P.).—The Brooklyn Dodgers shattered the Cubs' 8-game winning streak and their own year-old string of defeats at Wrigley Field today by bunching their blows with Chicago errors to win the series final, 5 to 3.

Four of the Dodgers' five runs were unearned as the result of two miscues by Billy Jurges and one by Bill Herman. The Brooklyn batters bunched their six hits off Bud Tinning effectively with the errors.

Van Lingle Mungo pitched effectively for Brooklyn in the early innings, fanning Babe Herman and Frank Demaree with the bases loaded in the third, and Hollis Thurston did some good relief work after the Cubs got to Mungo for all their runs in the seventh.

Brooklyn.	AB	H	O	A
Boyle.rf...	4	0	1	0
Preder'k.cf	4	1	4	0
Flowers.3b	2	1	1	1
Wilson.lf..	4	1	1	0
Leslie.1b..	5	2	9	1
C'nello.2b.	5	1	3	6
Lopez.c...	3	1	5	0
Outen.c...	1	0	0	0
Wrigth.ss.	4	1	3	4
Mungo.p..	3	0	0	0
Thurston.p	1	0	0	1
Totals.	36	8	27	13

Chicago.	AB	H	O	A
Koenig.3b..	5	2	1	2
W.Her'n.2b	4	1	5	1
Mosolf.lf...	5	2	5	0
F.Her'n.rf..	4	1	1	0
Demaree.cf	5	0	3	0
Hartnett.c.	4	1	1	1
Grimm.1b..	3	2	10	1
Jurges.ss...	4	2	1	5
Tinning.p..	1	0	0	1
*Campbell.	1	1	0	0
Nelson.p...	0	0	0	0
†Hendrick.	0	0	0	0
Warneke.p.	0	0	0	1
‡Steph'n...	1	0	0	0
Henshaw.p.	0	0	0	0
Totals..	37	12	27	12

*Batted for Tinning in fifth.
†Batted for Nelson in seventh.
‡Batted for Warneke in eighth.

Brooklyn .... 0 0 1 1 2 0 0 1 0—5
Chicago .... 0 0 0 0 0 0 3 0 0—3

Runs—Boyle, Frederick, Wilson, Cuccinello, Wright, Grimm, Jurges, Hendrick. Errors—Wilson, W. Herman, Jurges (2). Runs batted in—Frederick, Flowers, Leslie, Cuccinello, Wright, Koenig (2), Mosolf. Two-base hits—Wilson, Cuccinello, Koenig, F. Herman. Sacrifices—Flowers (2). Double plays—Wright to Cuccinello to Leslie (2). Left on bases—Brooklyn, 10; Chicago, 11. First base on balls—Off Mungo, 4; off Tinning, 1; off Nelson, 1; off Henshaw, 2. Struck out—By Mungo, 5. Hits—Off Mungo, 9 in 6 innings (none out in seventh); off Thurston, 3 in 3 innings; off Tinning, 6 in 5 innings; off Nelson, 1 in 2 innings; off Warneke, 1 in 1 inning; off Henshaw, 0 in 1 inning. Winning pitcher—Mungo. Losing pitcher—Tinning. Umpires—Quigley and Pfirman. Time of game—Two hours 24 minutes.

Home Run Hitters

(Associated Press.)

Yesterday.

Chapman, Yankees	1
Dickey, Yankees	1
Reynolds, Browns	1
Miller, Athletics	1

The Leaders.

Foxx, Athletics	25
Ruth, Yankees	22
Gehrig, Yankees	17
Klein, Phillies	17
Berger, Braves	16

League Totals.

American	361
National	254
Total	615

Legion Game Listed.

Spengler Post will meet George Washington Post tomorrow at 11 a. m. on the West Ellipse diamond in the American Legion series.

BRAND NEW CRUISERS
30% OFF
Why buy a used boat when we have new ones at used boat prices? These 1932 models are from 30 to 68 ft. in length and are delivered to you fully equipped and brand-new.
Call at our boat club and let us tell you more about these boats.
WASHINGTON MOTOR BOAT SALES AGENCY
Water at N St. S.W. Met. 9453.

Walter Miller Limits Washington to 3 Hits, All in Last 2⅓ Innings

That Miller Person

Chicago.	AB	R	H	O	A	E
Swanson, rf	5	0	0	2	0	0
Haas, cf	3	0	0	3	0	0
Kress, 1b	4	1	1	11	0	0
S'mmons, lf	4	1	1	5	0	0
Appling, ss	4	2	4	1	4	0
Dykes, 3b	4	0	1	1	1	0
Hayes, 2b	4	0	2	3	4	0
Berry, c	4	0	0	1	0	0
Miller, p	4	0	1	0	2	0
Totals	36	4	10	27	11	0

Washington.	AB	R	H	O	A	E
Myer, 2b	4	0	1	4	1	0
Manush, lf	3	0	0	3	0	0
Goslin, rf	3	0	1	3	1	0
Schulte, cf	4	0	1	4	0	0
Kuhel, 1b	3	0	0	7	0	0
Boken, ss	3	0	0	1	2	0
Bluege, 3b	3	0	0	0	2	0
Sewell, c	3	0	0	5	0	0
Crowder, p	2	0	0	0	3	0
*Berg	1	0	0	0	0	0
†Harris	1	0	0	0	0	0
Totals	30	0	3	27	9	0

*Batted for Crowder in ninth.
†Batted for Manush in ninth.

Chicago ...... 0 0 0 1 0 2 0 1 0—4
Washington .. 0 0 0 0 0 0 0 0 0—0

Runs batted in—Dykes, Hayes (2), Appling. Two-base hits—Appling (2), Dykes, Kress. Left on bases—Chicago, 6; Washington, 4. First base on balls—Off Miller, 1; off Crowder, 1. Struck out—By Miller, 1; by Crowder, 5. Umpires—Moriarty and Geisel. Time of game—One hour 31 minutes.

Pitcher's 2d Victory in Series Gives Him New Lease With Hose.

Appling Is Star at Bat; Crowder Good, But Not Good Enough.

By Shirley L. Povich (Sports Editor of The Post).

THE White Sox beat the Nats yesterday, 4 to 0, which is beside the subject.

The topic of the day was Walter Miller, who mixed a powerful potion of slow curves and slower curves that completely dissolved the Nats, almost dissolved their league lead and, what is more, kept the 8,000 Ladies Day guests hushed under the spell of a pitching performance that fell only three hits short of a no-hit masterpiece.

And just to make matters unanimous for the day, the Yankees up in the Bronx were winning their seventh straight ball game to whittle the Nats' lead to a matter of .004 percentage points and cast this village deep in the gloom of pennant visions that are fast taking on the appearance of a mirage.

Hitless for Long Spell.

For 6 2-3 innings this Miller man with the very commonplace name was dealing 'em off his ancient left arm with such devastating effect that the uncommonplace feat of a no-man-reach-first game was being drawn closer into the realm of possibility with each rise and dip of an arm that had the comforts of ten years of foraging in the wiles and guile of the pitching art.

And then Goose Goslin made a base hit, a slashing single over second base, that even the cat-like figure of Jackie Hayes couldn't reach, a legitimate single that dashed all no-hit visions, but hardly served to dim the masterful performance of the aging veteran out there on the mound, even when it was followed immediately by another single by Fred Schulte, and still a third by Buddy Myer in the ninth.

Twice During Series.

Now that was a pitching performance. By the man who is proving a curse to the Nats. For the 33-year-old Miller was still on trial by the White Sox, his chances of staying in the league hanging in the balance during the series between the two clubs here. Three days before he had won himself a reprieve from the minors by turning back the Nats in the first game of the series, and yesterday again he was sent back to prove his mettle.

The curse of Walter Miller is not new to Washington. Three times this season he has gone the route, and three times it has been against the Nats. He has been able to win only one other game. But his spell over Washington is no myth. Six weeks ago at Griffith Stadium he left the imprint of a two-hit defeat on the Nats. There must be a reason.

Gives Only One Walk.

The reason perhaps is Miller's slow stuff. He has a slow curve and a slower curve and he was ahead of every batter with called strikes that drifted tantalizingly across the corners. Only one walk did he issue, that in the ninth, and so effective was he against the big punch in the Nats' batting order that for the first time in the history of Heinie Manush's career with the Nats it was deemed expedient to send in a pinch hitter for Manush, the maker of five hits the day before.

Alvin Crowder was duelling Miller out there yesterday and a tolerable afternoon's work by Crowder went for naught against the invincibility of his pitching opponent, who last year was dismissed from the Columbus Club unconditionally

Continued on Page 15, Column 3.

Browns to Arrive Today; Play Nats In Bargain Bill

AT a time when the Nats are reeling groggily atop their precarious perch on the American League race, the league schedule offers prospects of happier days, what with the Browns due in town this afternoon for a double-header as the opening offering of a five game series.

The Yankees used these same Browns to stretch their winning streak from three straight to seven straight earlier this week and the Nats regard the series with St. Louis as a golden opportunity to get back on the winning track.

To that end, Manager Cronin will send Lefty Walter Stewart against his former mates in the opening game and may start Monte Weaver in the finale. Alternates for Weaver will be Bob Burke and Johnny Campbell, the latter being due to arrive today from Albany.

Cronin hopes to play this afternoon. Ice packs all Thursday night and yesterday brought out much of the swelling in his left arm, hit by one of Chad Kimsey's fast ones in Thursday's game, and he plans to give it a diamond test this morning. If he can possibly play, he will. The Nat skipper did not even put on a uniform yesterday.

It was rookie day at the Stadium yesterday morning, Cronin being on hand to take a look at several amateurs and semipros who crave chances with the Nats. None of the youngsters, including Buck Poss, former Virginia University catcher, impressed him particularly.

Sammy West, ever popular here as a Nat, will make his first showing here today in St. Louis livery. He was on the bench nursing a broken cheek bone when the Browns last visited. Carl Reynolds, Muddy Ruel and Pitchers Ed Wells and Irving Hadley, other former Nats, also are with Killifer's club.

Bluege made a sensational bare-hand stop of Haas' hot roller in the first, grabbing the ball almost over third and following through with one of his inimitable pegs.

Fans were given a laugh when Crowder slipped over two lobbing strikes on Haas in the fifth, one being a third one—and netting the pitcher his second strikeout of the inning.

Kress' bounder in the eighth took a bad hop and hit Bluege on the hip. The ball was traveling with such speed that it bounded at an angle all the way to center and went as a double.

BEER
42 BRANDS
LOWEST PRICES IN THE CITY
CASH and CARRY

Arrow	$1.90
Abner Drury	$1.90
Schmidt's	$2.35
Valley Forge	$2.35
Schlitz	$2.65
Blatz	$2.65
Pabst	$2.95
Budweiser	$2.90
Kingsbury	$2.90

All Other Brands Proportionately Reduced
ACME BEER SHOP
927 PA. AVE. N.W.
Phone NA. 0640
Open Evenings Until 9 P.M.
Sunday, 11 A. M. to 6 P. M.

THE AMERICAN NATIONAL JUNIOR HIGH BOARD OUTDOOR DIVING CHAMPIONSHIP
FOR WOMEN AND AWARDED TO WASHINGTON BY THE AMATEUR ATHLETIC UNION OF THE UNITED STATES
WILL BE HELD AT GLEN ECHO CRYSTAL POOL MONDAY, JULY 17
AT 8:30 P. M.
ALSO D. C. A. A. U. SANCTIONED MALE & FEMALE SWIM MEET
GRANDSTAND FOR THESE TWO BIG EVENTS 25c INSTEAD OF THE USUAL 10c

Miss Mouse and Knight's Gal Winners in Outstanding Arlington Park Races

Whitney Aces Dominate Program

Workman, on Elk Lock, Winner in First Race at $44 Mutuel.

Chinese Empress Winner at Latonia; Cruz Star of Empire Card.

ARLINGTON PARK, Ill., July 14 (A.P.).—Today was a good day for the Whitney Stables at Arlington Park, Cornelius Vanderbilt Whitney bringing in a long shot in the opening event and Mrs. Payne Whitney connecting in the Geneva Purse, one of the features of the program.

Sonny Workman gave Elk Lock, a 2-year-old daughter of Chicle—Wendy, a good ride in the opening event, a 5-furlong dash, to conquer Busy Spain, Jens Son and nine other youngsters by five lengths. Elk Lock paid the handsome price of $44.74 straight in the $2 mutuels. The time was 1:06.

In the Geneva Purse Silvio Coucci rode Mrs. Whitney's Miss Mouse to victory over Warren Wright's Some Pomp, the favorite, with Grey Glade third. Miss Mouse ran the 5 furlongs in the excellent time of 1:01 1-5, and rewarded her backers with $9.58 for each $2 straight ticket.

Knight's Gal won a surprise triumph in the Elmwood Purse, outfooting E. R. Bradley's Boilermaker and the favorite, Mr. Joe. She ran the mile in 1:38 4-5 and paid $10.28 to win.

Chinese Empress Again.

Latonia, July 14 (A.P.).—The first triple success of the current meeting was registered this afternoon when Max Hirsch's Chinese Empress, a daughter of Kai-Sang and Peerless, led home six other ranking 2-year-olds in the Clifton Purse, overnight feature.

Winner of her only two outings at Milldale, Chinese Empress was backed into stanch favoritism. At no stage of the 5½-furlong dash did she give her backers cause for concern, leading throughout to win by two lengths.

C. V. Whitney's Tendril, likewise a double winner previous to this race, was closest in attendance throughout and took the place from Gormley & Nutter's Monty M.

Chinese Empress stepped the distance in 1:07 and paid her backers $4.54 for each $2 mutuel ticket.

Cruz Star at Empire.

Empire City Race Track, New York, July 14 (A.P.).—The popular and upcoming little apprentice rider, Howard Cruz, from Washington, D. C., who was one of the victims in a spectacular spill yesterday, showed today that the fall did not retard his riding effectiveness. The Key West kicker, by virtue of booting Mrs. A. J. Contento's Ha Ha to victory in the featured Roundtree Purse this afternoon, earned a double and brought joy to the form players who backed Ha Ha down to 6 to 5 favoritism. The B. B. Stable's Character was second by two lengths over G. M. Odom's Irene's Bob. The short 6-furlong trip was covered in 1:10 flat.

Jockey Frank Horn was suspended for five days by the stewards for unfair riding in the opening event.

Stamford Entries.

(Associated Press.)

FIRST RACE—Five furlongs; purse, $600; claiming; the Papoose; for 2-year-olds.
1 Socialite ....103 | 5 Blondino 112
2 Distribute ....118 | 6 Orphan Patsy....109
3 Trigling ....108 | 7 Jere 109
4 Svelte 108

SECOND RACE—Five furlongs; purse, $600; the Maple Bud; for 2-year-olds (foaled in Canada).
1 Zakuska ....108 | 6 Sweepvale 105
2 Meddle ....105 | 7 †Childish Talk..105
3 Pewter Crest....106 | 8 †Ima Dude....105
4 Speygold ....113 | 9 Malibar 105
5 Bullet Shot....113
†R. H. New entry.

THIRD RACE—Six furlongs; purse, $500; claiming; for 3-year-olds and upward.
1 Incessant ....110 | 10 Fed. Reserve....117
2 More Anon....104 | 11 Suspicious 105
3 Thunderdrop ....110 | 12 Heartbreak 104
4 Barter ....108 | 13 Irish Davey....107
5 Maebee ....107 | 14 Powder Monkey.110
6 Poet's Dream....110 | 15 Nunsway 98
7 True Sentiment.101 | 16 Princeton 110
8 Zegora ....108 | 17 Sun Craig....113
9 Crimson Order.110 | 18 Candy Pot....108

FOURTH RACE—One mile; purse, $600; claiming; for 3-year-olds and upward (foaled in Canada).
1 Fair Broom....99 | 6 Lord Cardigan.113
2 Sweeping ....107 | 7 *Acajou 100
3 Bronze ....107 | 8 Cudgeldoe 111
4 Black Lad....107 | 9 Pharcrest 110
5 Rock Roma....107 | 10 Granite Rock..113

FIFTH RACE—One and one-sixteenth miles; purse, $1,000; the Stamford Handicap; for 3-year-olds and upward.
1 Live One....110 | 5 Luggage 115
2 Friend Charley.107 | 6 Royal Guard....100
3 Bushman ....105 | 7 Crofter 110
4 Wrigley Field..110

SIXTH RACE—One mile; purse, $600; claiming; for 3-year-olds and upward (foaled in Canada).
1 Earthen Jar....111 | 6 Lady Hilda....105
2 Pampered Pet...111 | 7 Sergt. Major....113
3 Par Excellence..113 | 8 *Tabson 108
4 Floria Zel....111 | 9 Baun Boy....101
5 Whitby Lad....101

SEVENTH RACE—One and one-sixteenth miles; purse, $600; claiming; for 3-year-olds and upward.
1 Canterwood ....115 | 7 Fair Manna....109
2 Homelike ....111 | 8 Water Gap....114
3 Lunet ....99 | 9 Traumagne 111
4 Virado ....111 | 10 Egad 111
5 Yellow Metal....109 | 11 Popcorn 116
6 Black Diamond.115
*Apprentice allowance claimed.
Weather, clear; track, fast.

Empire City Results.

(Associated Press.)

FIRST—Five and a half furlongs; purse, $600; claiming; the Mapleton Purse; 2-year-olds.
Croon, 112 (Cruz) 16-5 6-5 3-5
Bataille, 104 (Sullivan) 7-5 7-10
Fabulous, 118 (Elston) 2-5
Dessner, Buster Boy, Mint Jake, Morning Fire, Caris Brooke, Biddy Gal also ran. Time, 1:08.

SECOND—Mile and 70 yards; purse, $600; claiming; the Tower Hill Purse; maiden 3-year-olds. (First division.)
Miss Snow, 107 (Meade) .... 4-5 1-5 Out
Nut Brown, 103 (Cruz) 3-1 6-5
Peach Bud, 107 (Horn) 1-5
John Bull, Moon Blink, Chilean, Bora, War General, Eyota also ran. Time, 1:47 4-5.

THIRD—Five furlongs; purse, $600; the Sunshine Purse; 2-year-old maidens and winners of one race.
Rhythmic, 115 (Lewis) 9-2 8-5 4-5
High Glee, 115 (Robertson) 1-1 2-5
Sequoia, 118 (Horn) 2-5
Sergt. Byrne, The Trainer, Hawk Moth, Carabinier II, Morelles also ran. Time, 1:01 2-5.

FOURTH—About 6 furlongs; purse, $700; claiming; 3-year-olds and upward; the Round Tree Purse.
Ha Ha, 108 (Cruz) 6-5 2-5 1-5
Character, 112 (Robertson) 7-5 1-2
Irene's Bob, 113 (Meade) 2-5
Fancy Flight, Rapscallion, West Main, Carbon, Device also ran. Time, 1:10.

FIFTH—Mile and 70 yards; purse, $600; claiming; the Tower Hill Purse; maiden 3-year-olds. (Second division.)
Scotch Soldier, 106 (Cruz) 3-1 6-5 3-5
Royal Durbar, 113 (Landolt) 5-2 6-5
Curlette, 108 (Lewis) 3-5
Pelham, Don Guzman, Postman Home, Treasure Hunt, King Hollis, Canterel also ran. Time, 1:46.

SIXTH—One and one-sixteenth miles; purse, $600; claiming; the Seminole; colts and geldings; 3-year-olds and upward.
Ward in Chanc'y, 120 (Meade) 8-2 3-5 1-4
Integrity, 113 (Stout) 5-1 5-2
Malimou, 112 (Horn) 1-1
Axentea, Banderlog, Bolilee also ran. Time, 1:46 2-5.

Strange as It Seems —By John Hix

For further proof address the author, inclosing a stamped envelope for reply. Reg. U. S. Pat. Off.

TO pitch a one-hit shut-out with only 27 men facing the pitcher means glory for the moundsman; and to pitch full nine innings without striking out a batter is real weakness—even the worst brand of pitching generally results in one or two strikeouts in a game. Strange as it seems, Silas Johnson, of the Cincinnati Reds, did both these things during the same game against the Boston Braves on May 4. Except for a single by Berber in the second inning, Johnson was not hit during the entire game.

It was a case of a team's victory, rather than the pitcher's, for all the outs were made at first or in the field. Johnson not only failed to fan any opposing player, but neither did he walk any. Berger was tagged out when he attempted to steal second. Without his single the game would have been one of the very few perfect games in big league history—no hits, no runs, no man reaching first.

Laura Gregory, sightless typist, of Richmond, Va., accomplished a feat few sighted stenographers can boast of when she typed 119 business letters in a single day—all without a mistake. She is employed by the Virginia Electric & Power Co., as secretary to the superintendent of transportation. Miss Gregory thoroughly enjoys air travel and recently made a trip by air from New York to Los Angeles. Strange as it seems, she is able to judge with uncanny accuracy the altitude of the plane at any time.

Colors give added realism to strange things and happenings illustrated by John Hix on a full page in The Sunday Post.

At the Post . . .

***with* Bill Bennings.**

Dear Al: Arlington Park, July 14.

Mike and I went out to dinner tonight wearing smoked glasses. What a drubbing we took today! I didn't have a winner in eight tries and Mike was shut out in five chances. However, I was traveling in tough luck. Five of my first horses were second. Just missed a couple of box-car pay-offs. I penalized myself by staying an extra hour in the books tonight. Mike likes Bright Beauty, Mrs. Foster, Evening, Imelda, Ridgeview. BILL.

FIRST RACE—WISE DAUGHTER doesn't appear to be the filly now that she was in Maryland last spring, but I believe she is still good enough to take care of these, even at the shift in weights. **SUN TEMPEST** and **FULL TILT** look like the other money propositions.

SECOND RACE—MISS TULSA and **RUBIO** are hard to separate. I like them in the order named. **ESPINACA** is the long-shot possibility. This one has been burning oil of late.

THIRD RACE—Pardon me if I go to **ESKIMO** in this. They have the veteran well placed and may get that price they have been waiting for. **MORSUN** to beat **LERACK** for the show. The last named will have Westrope up.

FOURTH RACE—INDIAN RUNNER, 122 pounds and all, goes for the Bennings interests. He is the class, but he may be only qualifying. **SUN DOT** and **RUSH HOUR** for the rest of it.

FIFTH RACE—VILLAGE VAMP is reported to have worked very keenly and she can certainly throw a mean hoof rounding that stretch turn when the goods are down. **YONKEL** is the one to beat. **BEAVER** for the show.

SIXTH RACE—OKAPI is a game little thing that don't know when to admit defeat. Totes a load of weight, but so does the rest of the field. **SARADA** is at tops, as that last indicates, and will be the one to beat. **MR. KHAYYAM** for the show.

SEVENTH RACE—POLYDORUS has certainly shown enough to warrant a top selection in this. Looks like two in a row. **LARRANAGA**, despite the heaviest impost, is the chief threat. **DYAK** to complete the money picture.

EIGHTH RACE—ANNIMESSIC can't fool me. Best of this lot and belongs in front. **TICKORY TOCK'S** last don't go. **ENGLEWOOD**, the fast-closer, for the show.

Three $10,000 Races Approved for Graw

Baltimore, July 14 (A.P.).—Three $10,000 stake races have been approved by the Maryland Racing Commission for the Havre de Grace track, which will open the State's fall season on September 18.

The stakes are the Eastern Shore Handicap of 6 furlongs for 2-year-olds, the Potomac Handicap of a mile and one-sixteenth for 3-year-olds, and the Havre de Grace Handicap of a mile and one-eighth for 3-year-olds and upward.

Joseph McLennan, race secretary at the track, said Trainer Thomas J. Healy had assured him C. V. Whitney's Equipoise would be at the track to race in the Havre de Grace Handicap.

Arlington Park Entries.

FIRST RACE—Five and one-half furlongs; purse, $800; allowances; for 2-year-olds.
1 Hoptoit ....112 | 5 Sun Tempest....114
2 Wise Daughter.116 | 6 Full Tilt....110
3 Identify ....107 | 7 American Red...110
4 Dark Devil....107

SECOND RACE—Six furlongs; purse, $800; claiming; for 3-year-olds and upward.
1 *Burning Up...112 | 5 *Espinaca 107
2 *Whiza James..112 | 6 Miss Tulsa....110
3 *Monk's First..107 | 7 *Rubio 112
4 *Pancho Lopez.112 | 8 Euxine 102

THIRD RACE—Seven furlongs; purse, $800; claiming; for 3-year-olds and upward.
1 *Lerack ....102 | 8 *P. and Poetry.106
2 Votan ....110 | 9 Fiddler 113
3 *Gertrude L....94 | 10 *Concisus 99
4 Annan ....113 | 11 Eskimo 113
5 *Speedy Charlie 105 | 12 *First Regiment 99
6 *Kingpin ....111 | 13 Texas Knight...110
7 Biltmore ....104 | 14 Morsun 116

FOURTH RACE—Six furlongs; purse, $1,000; the Gold Coast Handicap; for 3-year-olds and upward.
1 Rehoboth ....100 | 4 Rush Hour....115
2 Indian Runner..122 | 5 Sun Dot....110
3 Advising Anna..104 | 6 Caterwaul 109

FIFTH RACE—One mile (from chute); purse, $800; claiming; for 3-year-olds and upward.
1 Village Vamp...110 | 4 *Yonkel 105
2 *Rocky News...110 | 5 One Chance....106
3 Marmion ....115 | 6 *Beaver 108

SIXTH RACE—One and one-quarter miles; purse, $35,000 added; the Classic; for 3-year-olds.
1 †Gold Basis....121 | 10 †Clarify 118
2 Edelweiss ....116 | 11 Sarada 121
3 ‡Inlander ....118 | 12 War Glory....121
4 Silent Shot....118 | 13 Mr. Khayyam..123
5 Kerry Patch....121 | 14 Red Roamer....118
6 Barn Swallow...116 | 15 Charley O....121
7 ‡Okapi ....121 | 16 Pomponius 118
8 Golden Way....118 | 17 The Darb....123
9 Technique ....116 | 18 Head Play....123
†M. L. Schwartz entry.
‡Brookmeade Stable entry.

SEVENTH RACE—One mile (from chute); purse, $1,000; allowances; the Sheridan Drive; for 4-year-olds and upward.
1 Larranaga ....118 | 5 Jim Dandy....102
2 Dyak ....108 | 6 Polydorus 113
3 Late Date....103 | 7 Springsteel 108
4 Evergold ....108 | 8 Halcyon 106

EIGHTH RACE—One and one-eighth miles; purse, $800; claiming; for 3-year-olds and upward.
1 Tickory Tock...102 | 5 *Annimessic 108
2 *El Cidio....104 | 6 *Black Fool....106
3 Damascene ....110 | 7 *Englewood 103
4 White Legs....111 | 8 Potentate 100

Latonia Entries.

(Associated Press.)

FIRST RACE—One and one-sixteenth miles; purse, $600; claiming; for 3-year-olds.
1 Le Ministre....110 | 7 Centennial 110
2 Penthouse ....115 | 8 *Miss Adele....100
3 Red Cinders....105 | 9 Mom's Polly....105
4 *St. Jensun....107 | 10 *Fairhaven 100
5 Martha Lair....105 | 11 Iredell 110
6 Transfix 105

SECOND RACE—Five and one-half furlongs; purse, $600; claiming; for 2-year-old maidens.
1 *EchoWayover.115 | 11 †Genipa 115
2 Broadcaster ....115 | 12 Marcella H....112
3 Tough Umbria..115 | 13 †Cherokee Sal..112
4 Why Not....115 | 14 Teddy M....115
5 Sweet Talk....115 | 15 Prince Vic....115
6 Judge Leer....115 | 16 Bosom Pal....115
7 Hilda's Dream..112 | 17 Landover 115
8 Breezing Along.115 | 18 †Vitamin B....115
9 War Pledge....115 | 19 Peggy Gal....112
10 Starda ....115 | 20 †Bitter Root....115
†Greentree Stable entry.
‡A. L. Ferguson entry.

THIRD RACE — Six furlongs (from chute); purse, $600; claiming; for 3-year-olds and upward.
1 Grimace ....100 | 9 Sada....111
2 *Otherwise ....102 | 10 *Imelda 101
3 *Guidesa ....95 | 11 Luna Lady....100
4 Auf Wiedersehn.107 | 12 Uncle Matt....111
5 *Cayuga ....108 | 13 *Pana Franka..95
6 Tangalo ....100 | 14 *Camp Boss....108
7 Jack Murphy....111 | 15 Deemster 113
8 Tadcaster ....111 | 16 My Scoop....111

FOURTH RACE—One and one-sixteenth miles; purse, $600; claiming; for 3-year-olds and upward.
1 Ridgeview ....109 | 4 La Feria....109
2 By Gracious....107 | 5 *Contraband 103
3 Edith A....108

FIFTH RACE — Six furlongs (from chute); purse, $600; claiming; for 3-year-olds and upward.
1 *Chim. Sweep...111 | 6 Nell Kuhlman..107
2 *Ellice ....108 | 7 *Plumage 103
3 *Abdel ....111 | 8 Agincourt 106
4 *Shepherd Boy.105 | 9 Dominant Miss.101
5 Thistle Play....108 | 10 Panic Blues....110

SIXTH RACE — Six furlongs (from chute); purse, $2,500 added; the Cincinnati Trophy; for 2-year-old colts and geldings.
1 New Deal....122 | 8 †Cloud d'Or....117
2 Ding Bin....119 | 9 Capt. Henry....112
3 Tyrant ....119 | 10 King Cicero....117
4 Thomasville ....112 | 11 Sabre Slash....119
5 †Sun Boy....117 | 12 Swift Sport....119
6 ‡Trey ....119 | 13 †Crude 112
7 Spartan Lad....117 | 14 Silver Sun....117
†Audley Farm entry.
‡W. E. Hupp entry.

SEVENTH RACE—One and one-sixteenth miles; purse, $600; claiming; for 3-year-olds.
1 *Popo ....105 | 7 Bring Back....105
2 Emmaline H....105 | 8 Whangdoodle 110
3 *Amilian ....100 | 9 Evidently 110
4 *Princess Octa..100 | 10 *Migosh 102
5 Axtel ....110 | 11 Red Boot....110
6 Agatha ....107 | 12 *Cresta Run....105

EIGHTH RACE—One and one-eighth miles; purse, $600; claiming; for 3-year-olds and upward.
1 Zahn ....111 | 8 Lugano 106
2 Thistle Dee....111 | 9 *Petulant 101
3 *Ballyhoo ....110 | 10 *Tommy 106
4 George Webre....111 | 11 Gen. Campbell..111
5 Gully Jumper....111 | 12 Stop Gap....111
6 Bourbon Prince.105 | 13 Prin. Farthing.116
7 Roxie Weidel....101 | 14 *Bob Dozer....100
Weather, cloudy; track, fast.
*Apprentice allowance claimed.

McDiarmid and Grant Meet Today for Title

Atlanta, July 14 (A.P.).—John McDiarmid, of Fort Worth, and Bryan Grant, of Atlanta, will meet tomorrow for the singles championship of the Southern amateur tennis tournament. They won their way into the finals today by hard matches.

McDiarmid, seeded third, eliminated Lefty Bryan, of Chattanooga, 5—7, 6—3, 6—4, 7—5, in their semifinals match, and Grant, seeded first, beat Billy Reese, of Atlanta, seeded fourth, 7—5, 4—6, 6—3, 6—2.

The Post's Consensus at Arlington Park

The following consensus has been compiled by The Post from the selections of the leading handicappers of the turf. The figures show how the selections were rated.

Consensus of Leading Handicappers

First race	Second race	Third race	Fourth race	Fifth race	Sixth race	Seventh race	Eighth race
Sun Tempest (28)	Miss Tulsa (19)	Morsun (23)	Sun Dot (29)	Marmion (30)	Mr. Kh'yam (31)	Halcyon (27)	Tick. Tock (25)
W. Daughter (18)	Rubio (16)	Fiddler (21)	In. Runner (22)	Rocky News (13)	Sarada (21)	Polydorous (26)	Annimessic (21)
Full Tilt (9)	Espinaca (7)	Lerack (11)	Rush Hour (21)	Beaver (12)	Gold Basis (20)	Larranaga (21)	Englewood (20)

Bennings, Washington Post

Wise Daughter	Miss Tulsa	Eskimo	Indian Runner	Village Vamp	Okapi	*Polydorous	Annimessic
Sun Tempest	Rubio	Morsun	Sun Dot	Yonkel	Sarada	Larranaga	Tickory Tock
Full Tilt	Espinaca	Lerack	Rush Hour	Beaver	Mr. Khayyam	Dyak	Englewood

Louisville Times, Associated Press

Wise Daughter	Espinaca	Morsun	Indian Runner	Rocky News	*Sarada	Polydorous	Tickory Tock
Sun Tempest	Miss Tulsa	Fiddler	Sun Dot	Marmion	Golden Way	Dyak	Annimessic
Full Tilt	Pancho Lopez	Lerack	Caterwaul	Yonkel	The Darb	Larranaga	White Legs

*Best bet.

$45,000 Race Draws 18 at Arlington

Mr. Khayyam, Gold Basis Are Quoted at 4 to 1 in Annual Classic.

ARLINGTON PARK, Ill., July 14 (A.P.).—A $45,000 race with no outstanding favorite will be decided at Arlington Park tomorrow.

It is the fifth running of the Arlington classic at a mile and a quarter and may decide the 3-year-old championship of the American turf for 1933.

The race attracted a field of eighteen 3-year-olds, embracing the best in the Nation. Most of them are stake winners, representing the class, stamina and speed of the division. Two horses stood out in the wagering, Mr. Khayyam, regarded as the most consistent 3-year-old of the year, and Gold Basis. Mr. Khayyam was triumphant in the American Derby, the Chesapeake Stakes and the Wood Memorial, while Gold Basis demonstrated his class by winning the Latonia Derby.

Quoted at 4 to 1.

They were quoted at 4 to 1. Ranging as second choices were Barn Swallow, the Brookmeade's entry of Okapi and Inlander at 6 to 1. From there on the prices range up to the 30 to 1 against Kerry Patch, winner of the Belmont Futurity last year.

The East completely overshadowed the West in the battle for the rich turf prize. There were twelve entries from the East and six from the West. In the list there were five doubtful starters, including Head Play, second in the Kentucky Derby and winner of the Preakness; Inlander, Silent Shot, Technique, and Clarify.

Head Play May Run.

The status of Head Play was in doubt tonight. Trainer Tommy Hayes was positive the horse would start, and, furthermore, would redeem himself by victory. After his final workout Wednesday, Head Play was limping when he left the track. Reports were that the limp was caused by a bruised foot. However, there were no signs of lameness today, but Trainer Hayes did not bring him out on the track for a speed test, declaring that Head Play had worked enough and was ready.

Gene Tunney, retired heavyweight champion of the world, will present the cup to the owner of the winning thoroughbred.

Latonia Results.

(Associated Press.)

FIRST—Six furlongs (chute); purse, $600; claiming; for 3-year-olds and upward.
Half Day, 115 (Fischer)....7.96 3.10 2.52
Smear, 110 (Mayer).......... 3.06 2.56
Lefiore, 118 (Louman).......... 2.98
Parade Step, Newburger, Chipola, Espy B., Coletown, Carnival Queen and Warble also ran. Time, 1:13 1-5.

SECOND—Five and one-half furlongs; purse, $600; claiming; for 2-year-old maidens, colts and geldings.
Jayvee, 112 (Tilden).......7.74 4.38 2.86
Legality, 107 (Mayer).......... 3.64 2.48
Boom's Pal, 112 (South).......... 3.24
Golden Ray, Indian Red, *Single Day, *Red Forage, Barkis, *Hey Pat, Visigoth, Thunder Baby and Fogarty also ran. Time, 1:08 1-5.
*Field.

THIRD—Six furlongs (chute); purse, $600; claiming; for 3-year-olds and upward.
Fire Flash, 110 (Fowler)..5.54 3.26 2.66
Gracious Gift, 115 (Montgomery).3.58 3.12
Pass Order, 109 (Fermin).......... 3.04
Chauvenet, Miss Mary Lou, Busy Ven, High Tariff, Woody Simon and Lillian Z. also ran. Time, 1:13 1-5.

FOURTH—Six furlongs (chute); purse, $600; claiming; for 3-year-olds and upward.
Pat C., 110 (Smith)......4.78 2.42 2.30
Dusky Dame, 99 (Renick).......2.50 2.46
Jack Howe, 107 (Miller).......... 2.32
Score, Lutie Schuster, Sis Gardner, Foxy Quiller, Darkest Hour and Morality also ran. Time, 1:13 2-5.

FIFTH—Five and one-half furlongs; purse, $600; claiming; for 2-year-olds.
Chinese Empress, 109 (Renick), 4.54 2.46 2.24
Monty M., 112 (Groos).......... 4.00 2.40
Tendril, 104 (Miller).......... 2.26
Bitty Bit, Home Rule, Little Valley and Bobby Sweep also ran. Time, 1:07.

SIXTH—One and one-sixteenth miles; purse, $600; claiming; for 3-year-olds and upward.
Zenka, 107 (Boganowski)....8.26 4.48 3.22
Starbrook, 108 (Montgomery)..12.84 6.34
Flag Flying, 112 (Smith).......... 3.40
Vesee, Kibitzer, Open Hearth and Play Lady also ran. Time, 1:46 1-5.

SEVENTH—One mile and one-sixteenth; purse, $600; claiming; 3-year-olds and upward.
Locust Moss, 110 (South) 5.82 2.98 2.18
Sambo Brown, 110 (Miller).... 4.30 2.76
Scarlet Brigade, 110 (Mayer).......... 2.72
Low Gear, Kelso, American Queen, Forget Not, Le Ministre also ran. Time, 1:46 2-5.

EIGHTH—One and one-sixteenth miles; purse, $600; claiming; 3-year-olds and upward.
Busted, 112 (Smith) 10.20 4.80 3.80
Judge Direnzo, 112 (Laidley).. 4.62 5.06
High Diver, 105 (Mayer).......... 5.86
Lady Gibson, Lady Ebony, Jim Ormont, Bright Moon, Pangloss, Oh Dave also ran. Time, 1:47 2-5.

Beulah Park Results.

(Associated Press.)

FIRST—Five and one-half furlongs; purse, $250; claiming; for 3-year-olds and 4-year-olds, maidens.
Mentality, 105 (Sylvester)...6.60 2.60 2.60
First Act, 103 (Martin).......... 2.60 2.40
Black Maid, 108 (Watters).......... 4.40
Andy, Doreen Princess, Mugue, Shady Play, Gambay, Time to Fly, Queen's Regret also ran. Time, 1:07 3-5. Scratched—Royal Al, Verda, High Wire, Crooner, Exceed and Don't Touch.

SECOND—Six furlongs; purse, $300; claiming; for 3-year-olds and upward.
Noon Play, 113 (Majestic)...5.20 3.40 2.60
Knockabout, 110 (Wilson)........5.60 4.00
Hipipas, 113 (Clemons).......... 2.60
The Abbot, Nowski, Ida Lee, Lang Syn, Basilica also ran. Time, 1:13 3-5. Scratched—Cousin Rogers, Wolverine, Aella, Dawn Patrol, Harry Hieover.

THIRD—(Sent out in entries yesterday as fourth race.) Six furlongs; purse, $300; claiming; for 3-year-olds and upward, fillies and mares.
Lady Dever, 111 (Roderick) 23.80 10.40 4.20
Saucy Maria, 102 (Rooney)....13.20 5.80
Sideshow, 111 (Buck).......... 3.00
Daisy Buck, Lavendar Lady, Luxuriate, Suspense, Moira, Alma S. and June G. also ran. Time, 1:16. Scratched—Sweet Tiding, My Desire, Skipaway, La Manga, Noel's Dress and Highland Fling.

FOURTH—(Sent out in entries yesterday as original third.) Six and one-half furlongs; purse, $300; claiming; for 3-year-olds and upward.
Crossed Wires, 108 (Steinmeier) 10.60 4.80 3.30
The Dipper, 113 (Whitacre)..... 6.80 3.60
Transformation, 108 (Syvlester)...... 3.60
Ogee, Thymon, Ormopan, Light Nun, Nimble Jack also ran. Time, 1:22 4-5. —Scratched—Publication Crittall, Eye White, Bell Cap, Chryster and Windflower.

FIFTH—Mile and seventy yards; purse, $300; claiming; for 3-year-olds and upward.
Falsehood, 105 (R. Gower).. 7.60 4.20 3.00
Madges Fellow, 117 (R. Parker).5.50 3.00
Lincoln Pusit, 117 (Myres).......... 3.40
Flying Gibion, Noirette, King Kelly, Battler, Humdinger also ran. Time, 1:47 2-5. Scartched—Queer Peter and Alice Amine.

SIXTH—Mile and 70 yards; purse, $250; claiming; 3-year-olds and upward.
Nora D., 103 (Dillea)...... 13.60 7.20 5.20
George K., 111 (Broic)........ 6.80 5.20
Auriea, 108 (Buck).......... 13.20
Harvard, Vera C., Sweet Pal, Washington Belle, Gold Royal, Tchadex also ran. Time, 1:47.
Scratched—Shorty O., French Ace, Nancy Seth, Deenie, Yarrow, Baby Jean, Ivan W.

SEVENTH—Mile and 70 yards; purse, $250; claiming; 3-year-olds and upward.
Camp Parlce, 113 (Watters) 4.60 4.40 4.20
Plv. Ambassador, 113 (Brown). 10.00 7.40
Buzzy Boo, 111 (Roderick).......... 5.40
Crasher, Backstep, Justa Flapper, McKim, Donna Linda, Polaire, Sandy San also ran. Time, 1:47 4-5.
Scratched—Commissioner Dee, Dusky Boy, Shift, Esther Weidel, Prince Mexican, Jack Hawksley.

Racing Selections

Devonshire.
(For Fast Track.)
1—Hogarty, Donate, At Sunrise.
2—Sabana, Babe Gaiety, Free Thinker.
3—St. Louis, Semester, Happen.
4—Deedle, Miss Monoa, Devout.
5—Shady Well, Broadway Lights, Khorasan.
6—Aymond, Gay Parisian, Star Crest.
7—Make Believe, Mrs. Foster, The Tout.
Best—Shady Well.
—Louisville Times (A.P.).

Cranwood.
(For Fast Track.)
1—Astute, Pridie, Dr. Rogers.
2—Our Johnny, Rain or Shine, Amour.
3—Statecraft, Nervator, Romae.
4—Manners, Alamae, Uncle Hood.
5—Miss Frisky, Flo M., Linmast.
6—Sym Jack, Nutting, Singleam.
7—Uncle Si, Bag o'Gold, Rejuvenation.
8—Eddie Lehmann, Zella K., Quick Thinker.
Best—Miss Frisky.
—Louisville Times (A.P.).

Empire City.
(For Fast Track.)
1—Inflate, Ladmgan, Moira's Chief.
2—Wedding Ring, Oriley, Hidora.
3—Herowin, Bubblesome, Roustabout.
4—Balios, St. Stephens, Espinetta.
5—Evening, Apprentice, Pardee.
6—Euclid, Young John, Uluniu.
Best—Balios.
—Louisville Times (A.P.).

Latonia.
(For Fast Track.)
1—Iredell, Le Ministre, Penthouse.
2—Bitter Root, Cenipa, Teddy M.
3—Otherwise, Camp Boss, Cayuga.
4—Edith A., Contraband, La Feria.
5—Plumage, Shepherd Boy, Ellice.
6—New Deal, Swift Sport, Ding Bin.
7—Cresta Run, Axtel, Emmaline H.
8—Ballyhoo, Prince Farthing, Stop Gap.
Best—New Deal.
—Louisville Times (A.P.).

Rockingham Park.
(For Fast Track.)
1—Single A., Golden Effort, Muskoday.
2—Souncon, Chain, Sand Runner.
3—Dreel, Zipalong, Race Street.
4—Cattail, Sobieha, Frederick.
5—Glastonbury, Hillsborough, Cattail.
6—Essie, Canon Law, St. Christopher.
7—Caterer, Knowlton, Lone Hand.
8—Tazewell, Glen Burnie, Tuffy G.
Best—Cattail.
—Louisville Times (A.P.).

Mount Royal.
(For Fast Track.)
1—Varsity, Speywood, Anoka.
2—Mint Drift, Holland, Dorsays.
3—Fife, Playabit, Troubadour.
4—By Product, Squeeze Play, New Sun.
5—Protractor, Nyack, Bran Muffin.
6—Hey There, Norwalk, Single Star.
7—Skirt, Captive, Bold Robin.
Best—Hey There.
—Louisville Times (A.P.).

Stamford.
(For Fast Track.)
1—Trigling, Distribute, Jere.
2—Speygold, Childish Talk, Sweepvale.
3—Poet's Dream, Federal Reserve, Princeton.
4—Lord Cardigan, Granite Rock, Pharcrest.
5—Live One, Wrigley Field, Bushman.
6—Par Excellence, Earthen Jar, Sergeant Major.
7—Black Diamond, Homelike, Traumagne.
Best—Live One.
—Louisville Times (A.P.).

Beulah Park.
(For Fast Track.)
1—Midson, Conestoga, Hank.
2—Broadmoor, McKell, Reighburn.
3—Highland Fling, Crittall, Falmouth Belle.
4—Trycome, High Wire, Brilliant Lad.
5—Toltec, Lord Tournament, Jadbalja.
6—Madges Fellow, Paraphrase, Brother Johnson.
7—Playbill, Sam Cole, Dusky Boy.
8—Shakitup, Black Dancer, Sporting Maudie.
Best—Toltec.
—Louisville Times (A.P.).

Spaulding Is Re-Signed.

Los Angeles, July 14 (A.P.).—William H. Spaulding, who came here from Minnesota in 1925 to give the University of California at Los Angeles its first college football victory and built the team into one of the Coast's leading eleven in seven years, was given a new five-year contract today.

Rockingham Entries.

(Associated Press.)

FIRST RACE—Six furlongs; purse, $600; claiming; for 3-year-olds and upward.
1 Golden Effort..103 | 8 *Starry 98
2 Drusus ....115 | 9 Purfur 108
3 †Single A....108 | 10 Pass in Review.115
4 *Starpex ....103 | 11 †Marplot 107
5 Commandman ..115 | 12 *Grand Rox....110
6 †The Black....96 | 13 Muskoday 115
7 †Hacky H....108

SECOND RACE—Five and one-half furlongs; purse, $600; claiming; for 3-year-olds and upward.
1 †Wayden ....102 | 7 Chief Almgren.110
2 *Justice Logan.106 | 8 Chain 110
3 Nemero ....101 | 9 Fl. of Fashion.112
4 †Diesel ....98 | 10 Kindacorn 105
5 †Soupcon ....105 | 11 Did She....105
6 †Sand Runner..103 | 12 Jack Collins....116

THIRD RACE—Five and one-half furlongs; purse, $1,000; the Photographers' Handicap; for 2-year-olds.
1 War Letter....100 | 7 ‡Marge 103
2 †Race Street....110 | 8 Chatterdoo 112
3 §Stretch Call....100 | 9 Zipalong 115
4 Esperanto ....110 | 10 Dreel 116
5 †If Ida....106 | 11 Chief A....116
6 Flying Gypsy....108
‡Meneguale and Wycoff entry.
§W. G. Merion entry.

FOURTH RACE—Six furlongs; purse, $800; the Manchester Union; for 3-year-olds and upward.
1 Sobieha ....107 | 4 *Blimp 103
2 Frederick ....108 | 5 Cattail 109
3 †Kakapo ....100 | 6 Porter's Dream..107

FIFTH RACE—One and one-sixteenth miles; purse, $1,200; the Boston Sunday Advertiser Handicap; for 3-year-olds and upward.
1 †Hillsborough ..100 | 6 †Cattail 110
2 ‡Puchero ....100 | 7 Momo 96
3 Brass Monkey..105 | 8 †War Plane....102
4 Gloritone ....98 | 9 Col. Hatfield....105
5 Glastonbury 107
†William Ziegler, jr., entry.
‡Mrs. R. T. Flippen entry.

SIXTH RACE—One mile; purse, $700; claiming; for 3-year-olds and upward.
1 Kingbird ....111 | 8 *Ruane 110
2 †Sisko ....92 | 9 †Dark Vision....108
3 †Rosevolt ....103 | 10 †St. Chr'topher.101
4 Felaxe ....111 | 11 Essie 106
5 Done For....108 | 12 †Prince Abbot..101
6 Chatting ....104 | 13 †Short Appr'ch.104
7 *Redivivus ....106 | 14 Canon Law....106

SEVENTH RACE—One mile; purse, $700; claiming; for 3-year-olds and upward.
1 Scotch Belle....100 | 5 *MacDonald H..108
2 †Lone Hand....101 | 6 †Caterer 112
3 Running Play..108 | 7 *Knowlton 109
4 War Tide....113

EIGHTH RACE—One and one-eighth miles; purse, $700; claiming; for 4-year-olds and upward.
1 Garlic ....107 | 5 Glen Burnie....109
2 †Gabbo ....100 | 6 †Troyian 103
3 *Tazewell ....102 | 7 Tuffy G....110
4 Boocap ....108 | 8 Iolian 107
*5 lbs. apprentice allowance claimed.
†7 lbs. apprentice allowance claimed.
Weather, clear; track, fast.

Beulah Park Entries.

(Associated Press.)

FIRST RACE—Five and one-half furlongs; purse, $300; allowances; for 2-year-olds.
1 Pandora's Box..112 | 8 Sun Tone....115
2 Myra Play....112 | 9 Sarane 112
3 Bay Wrack....115 | 10 Midson 112
4 Merry Irene....112 | 11 Wee Clair....112
5 Conestoga ....115 | 12 Edgar Boy....115
6 Bohemian Boy..115 | 13 †Clara I....112
7 †Hank 115
†P. H. Faulconer entry.

SECOND RACE—Five and one-half furlongs; purse, $250; claiming; for 3-year-olds and upward.
1 Wandering Jim.112 | 9 Jane Boggess..100
2 Relline ....112 | 10 Bad Bob....115
3 *Crooning ....102 | 11 McKell 115
4 Lady Lecomte..107 | 12 Reighburn 112
5 Trying ....112 | 13 *Jennie Gal....105
6 Book Lover....97 | 14 Black Boy....112
7 Maladeen ....107 | 15 Helen's Alibi....102
8 Polly E....100 | 16 Broadmoor 112

THIRD RACE—Six furlongs; purse, $300; claiming; for 4-year-olds and upward.
1 Highland Fling.113 | 9 Crittall 107
2 Zenonian ....107 | 10 La Manga....102
3 Sanction ....107 | 11 Mac Moon....115
4 French Maid....105 | 12 Lex'ton's Lady.102
5 *Evelyn L....101 | 13 Palm'th Belle..109
6 Harmonical ....108 | 14 *Shift 102
7 Crazy Coot....111 | 15 Run On....110
8 Windflower ....108 | 16 Princess Volta.102

FOURTH RACE—Five and one-half furlongs; purse, $250; claiming; for 3-year-olds and upward.
1 Royal Al....112 | 9 Trycome 100
2 Betty Shinn....107 | 10 Meadow Tea....107
3 R. K. Girl....107 | 11 Little Pindar....112
4 Sleepy Sis....103 | 12 Brilliant Lad....105
5 High Wire....105 | 13 Esco Marie....100
6 Wise Gretchen.107 | 14 Emma Vee....107
7 Bellcap ....105 | 15 Ormo Girl....107
8 Esplanade ....112 | 16 Helpful 100

FIFTH RACE—Five and one-half furlongs; purse, $300; claiming; for 3-year-olds and upward.
1 Silver Wave....113 | 5 Monnie 110
2 Betty Fire....107 | 6 Royal Sec....103
3 *Baby Bane....105 | 7 Toltec 115
4 Lord T'nament.113 | 8 Jadbalja 112

SIXTH RACE—One and one-sixteenth miles; purse, $300; claiming; for 3-year-olds and upward.
1 Bro. Johnson....114 | 6 *Gold. Sandals.104
2 Paraphrase ....114 | 7 West Virginia....111
3 Long John....102 | 8 Ormontime 111
4 Madge's Fellow.114 | 9 Pilinita 105
5 West Point....112 | 10 Dixie Dan....114

SEVENTH RACE—One mile and 70 yards; purse, $250; claiming; for 4-year-olds and upward.
1 Jack Hawksley..115 | 9 *Galeboy 105
2 Highland Chief.115 | 10 Dusky Boy....115
3 Ivan W....115 | 11 Sky High....110
4 Sam Cole....115 | 12 *Ragabald 110
5 *M. J. McN'y.Jr..110 | 13 Mad Play....110
6 Playbill ....115 | 14 Catalan's Idol..110
7 Grey Belle....110 | 15 Paesano 110
8 The Engineer..115 | 16 Domina 115

EIGHTH RACE—One mile and 70 yards; purse, $250; for 4-year-olds and upward.
1 Deia ....110 | 9 *Jimmy Finn....110
2 Kid O'Kildare..115 | 10 *Ruddy Sir....110
3 Baby Jean....110 | 11 Constance Ann..110
4 Ballinasloe ....110 | 12 Sport's Maudie..110
5 Lad's Run....110 | 13 Jack Up....110
6 Shakitup ....115 | 14 Sweet Tidings..110
7 Black Dancer ..115 | 15 Noel's Dress....110
8 *Esther Weidel.105 | 16 Run Buddy....115
*Apprentice allowance claimed.
Weather, clear; track, fast.

Cranwood Results

(Associated Press.)

FIRST—Five furlongs; purse, $300; claiming; for 2-year-olds.
Hard Boiled, 118 (Dyer)....5.00 3.20 3.20
Gold Rose, 112 (Dreyer)........4.20 3.20
Jake Miller, 113 (Brennan).......... 4.40
Guide Book, Petite Anne, Grand Flight, Ma and El Bramm Girl also ran. Time, 1:04.

SECOND—Futurity course; purse, $300; claiming; for 3-year-olds and upward.
Burnt Copper, 110 (Hendricks), 5.40 4.40 3.00
Billy Nicktler, 110 (Clancy)......13.20 9.00
Oh Yeah, 110 (Erwin).......... 3.40
Top Cloud, Jof, Spring Bud, Stabilizer and Our Pal also ran. Time, 1:12 4-5.

THIRD—Futurity course; purse, $300; claiming; for 3-year-olds and upward.
Pridie, 114 (Brennan)......18.00 5.80 3.80
Ad Remmcon, 115 (Neal)........4.80 3.60
Earl Gaar, 115 (Rodrigues).......... 10.00
Remedy, Delma Dunn, Toronto, Sweet Lacruse and Dr. Rogers also ran. Time, 1:13.

FOURTH—Six and one-half furlongs; purse, $300; claiming; for 3 and 4 year olds, maidens.
Val J., 107 (Sylvia)........6.80 3.60 5.40
Flitterlight, 102 (Taylor)........4.20 4.40
Old Pride, 102 (Brennan).......... 7.20
Nancy Clol, Merry Miss, Lady Bridget, Lucky K. and Tears also ran. Time, 1:24 1-5.

FIFTH—One and one-sixteenth miles; purse, $300; claiming; for 3-year-olds and upward.
Patricia McKeon, 109 (Julian), 25.20 9.00 5.20
Travelair, 109 (Hendricks)......13.40 6.60
Transmit, 109 (Leblanc).......... 4.00
Marcella Agnes, Sweet Cargo, Wrench and Skibo also ran. Time, 1:52.

SIXTH—One mile and seventy yards; purse, $300; 4-year-olds and upward; claiming.
Madder, 104 (Hendrik).. 3.40 3.60 2.80
Peal, 109 (Neal).......... 7.40 6.40
Orange Plume, 114 (Dyer).......... 3.00
Queenston, Mohegan, Glorious Swan, Pat Anson, Chief's Gypsy also ran. Time, 1:48 1-5.

SEVENTH—One and one-sixteenth miles, purse, $300; claiming; 3-year-olds and upward.
Uncle Charley, 115 (Rodrigues) 7.80 3.80 2.60
Westy's Broom, 105 (Brennan). 7.40 3.00
Meek, 107 (Klein).......... 2.80
Charlie Bills, Eddie Lehmann, Lord Marmion, Lady Sweet, Madame Queen also ran. Time, 2:15.

Devonshire Entries.

(Associated Press.)

FIRST RACE—Six furlongs; purse, $600; claiming; for 3-year-olds and upward.
1 Polyp ....108 | 10 Serving Lad....104
2 *Phantasime ....101 | 11 Little Gyp....106
3 Donate ....110 | 12 Circulet 111
4 Flyer ....118 | 13 Mr. Swift....107
5 Belora ....106 | 14 Charlie 108
6 Mint Magi....112 | 15 Overshady 106
7 Center March....111 | 16 Blind Luck....110
8 Hogarty ....113 | 17 At Sunrise....110
9 *Farr ....103 | 18 Plat. Blonde....105

SECOND RACE—Six furlongs; purse, $600; claiming; for 3-year-olds and upward (foaled in Canada).
1 Shorelint ....113 | 5 Candy Man....107
2 Pertoxical ....100 | 6 Free Thinker....109
3 Babe Gaiety....98 | 7 Lost Spirit....102
4 Santa Crest....107 | 8 *Sabana 116

THIRD RACE—Six furlongs; purse, $600; claiming; for 3-year-olds and upward.
1 Chanson Belle..106 | 10 Chat Water....102
2 Meany ....109 | 11 Sorcery 108
3 Dark Sini....108 | 12 Miss Morocco....110
4 Stephanus ....108 | 13 *Semester 114
5 Golden Storm..106 | 14 *Dr. Syntax....110
6 Happen ....114 | 15 Saint Louis....104
7 Blighter ....108 | 16 Morden 109
8 Prince Westend.104 | 17 Len Sweep....106
9 Fly Girl....105 | 18 All Forlorn 106

FOURTH RACE—One and one-sixteenth miles; purse, $600; claiming; for 3-year-olds and upward.
1 Just Fun....98 | 5 Carydon 108
2 Miss Monoa....108 | 6 Midhour 104
3 Dark Celt....104 | 7 Devout 108
4 Wrackell ....108 | 8 Deedle 106

FIFTH RACE—One and one-sixteenth miles; purse, $2,000; the Bryn and O'Hara Memorial; for 3-year-olds and upward.
1 †Bright Beauty.106 | 7 Bantu 104
2 †Flyat ....100 | 8 Stealingaway 103
3 B'dway Lights.115 | 9 Shady Well....105
4 Khorasan ....112 | 10 Flighty Anna....98
5 Unencumbered ..108 | 11 Spescrest 103
6 Help Yourself....113
†W. L. Newmarch entry.

SIXTH RACE—One and one-sixteenth miles; purse, $600; the Ontario; for 3-year-olds and upward (foaled in Canada).
1 Bethankful ....104 | 4 Aymond 108
2 Gay Parisian....111 | 5 King O'Connor..110
3 Star Crest....113 | 6 Refiner 106

SEVENTH RACE—One and one-eighth miles; purse, $600; claiming; for 3-year-olds and upward.
1 Spectacular ....105 | 10 Thistle Coot....107
2 Bright Day....108 | 11 Maynap 107
3 The Tout....113 | 12 On Leave....107
4 Mrs. Foster....111 | 13 Byiona 113
5 Double Dare....108 | 14 Make Believe....113
6 Miss Chilla....105 | 15 Snapflow 107
7 Fair Avis....106 | 16 Corbeau 107
8 Isostasy ....110 | 17 Faux Pas....110
9 Bright Spangle.107 | 18 Pan 107
*Apprentice allowance claimed.
Weather, clear; track, fast.

Cranwood Entries.

(Associated Press.)

FIRST RACE—Six and one-half furlongs; purse, $300; claiming; for 3-year-olds and upward.
1 Thorese Girl....101 | 7 *Runtill 110
2 *Astute ....114 | 8 Mutual Friend.115
3 King Halms....115 | 9 *Pridie 114
4 Priscilla Lee....114 | 10 *Dr. Rogers....114
5 Peace Dove....110 | 11 *Beige 110
6 *Lady Trust....100

SECOND RACE—Six and one-half furlongs; purse, $300; claiming; for 3-year-olds and upward.
1 Van Law....106 | 7 Purple Robe....110
2 Red Blaze....115 | 8 *The Miss....110
3 *Master Durbar.110 | 9 *Rain or Shine.114
4 Huonora's Hat..110 | 10 *Amour 106
5 Our Johnny....115 | 11 Panama 110
6 Tennant 113

THIRD RACE—Six and one-half furlongs; purse, $300; claiming; for 3-year-olds and upward.
1 *Brig o' Peace..110 | 7 Uplay 110
2 Lady Messenger.105 | 8 Woody Long....115
3 Statecraft ....110 | 9 Romae 110
4 Nervator ....115 | 10 Jof 110
5 *Monde ....105 | 11 Big Stick....115
6 Regie Sullivan..110

FOURTH RACE—Futurity course; purse, $300; claiming; for 4-year-olds and upward.
1 Marble Voyage.108 | 8 Uncle Hood....116
2 Smiling Moon....110 | 9 *Starkist 101
3 Dick Chevely....111 | 10 Social Climber..110
4 *Tiny Wrack....101 | 11 El Recreo....110
5 Tollie Young....116 | 12 Alamae 106
6 Gum Tree....111 | 13 Manners 113
7 Mavro ....111 | 14 Pledge 111

FIFTH RACE—Six furlongs; purse, $400; handicap; for 4-year-olds and upward.
1 The Break....112 | 5 †Silverette 98
2 Chubby Roan....98 | 6 Baigdora 110
3 Linmast ....101 | 7 *Miss Frisky....110
4 Tollie Young....108 | 8 Flo M....107
†Blake entry.

SIXTH RACE—Futurity course; purse, $300; claiming; for 3-year-olds.
1 Flying Flynn....113 | 8 Orange Girl....108
2 *Belle Delight..103 | 9 Lady Olambala.108
3 Princess Trash.108 | 10 Olive A....108
4 No Mistake....108 | 11 Kiddem 113
5 Singleam ....108 | 12 *Live Right....108
6 Cherapp ....108 | 13 Nutting 108
7 Mast Lady....103 | 14 *Sym Jack....108

SEVENTH RACE—One and one-sixteenth miles; purse, $300; claiming; for 4-year-olds and upward.
1 *Angie May....99 | 6 Bag o' Gold....108
2 *Crystal Spear..104 | 7 *Star Gold....104
3 *Helen F....99 | 8 *My Ideal....103
4 *Joan Pat....99 | 9 Rejuvenation 109
5 Hoosier Prince.108 | 10 Uncle Si....113

EIGHTH RACE—One and one-sixteenth miles; purse, $300; claiming; for 4-year-olds and upward.
1 *High Hatter....10[illegible] | 6 *Little Toots....103
2 Quick Thinker..113 | 7 Fort. Mann....109
3 Zella K....104 | 8 *Char. Homme.104
4 *Last Hour....96 | 9 Eddie Lehmann.113
5 Kislav ....108 | 10 Tom Ward....113
*Apprentice allowance claimed.
Weather, cloudy; track, fast.

Rockingham Results.

(Associated Press.)

FIRST — Five and one-half furlongs; purse, $600; claiming; for maiden 3-year-olds.
Bungalow, 113 (H. Kneessi) 45.80 18.40 10.20
Secular, 109 (A. Williams).... 16.50 11.00
Wild Rose Bud, 113 (R. Morrison).... 4.60
Happy Message, Betty Sumpter, Sister Gertie, Justa Duster, Golden Dot, Golden Castle, Race Cape, Indienne and Happy Hazard also ran. Time, 1:07 2-5.

SECOND—Five and one-half furlongs; purse, $700; claiming; for 3-year-olds and upward.
Kai-Finn, 116 (M. Knight). 6.20 3.70 2.90
Al Green, 109 (Tromberio)......13.30 6.90
Nuhat, 101 (T. P. Martin).......... 5.70
Mareva, Il Travatore, Wise Money and Paddock also ran. Time, 1:05. (Equals track record.)

THIRD — Five and one-half furlongs; purse, $700; claiming; for 2-year-olds.
Off Duty, 96 (G. Windle).. 5.70 3.70 3.50
Kanal, 115 (E. Legere).......... 3.80 3.40
Campagna, 103 (Dabson).......... 4.70
Idolatry, Chief A., Bright Tess, Flight and Stretch Call also ran. Time, 1:06 3-5.

FOURTH—Six furlongs; purse, $800; the Glacier Claiming Purse; for 3-year-olds and upward.
Ned O., 105 (Dabson)........10.60 5.10 3.70
Octaroro, 95 (Windle).......... 3.40 3.30
General A., 114 (H. Richards).......... 2.70
My Purchase, Sea Fox, Daisy Cutter and Hillsborough also ran. Time, 1:11 3-5. (New track record.)

FIFTH—One mile; purse, $800; claiming; for 3-year-olds.
Flag View, 106 (Dabson)......11.10 5.20 3.60
Anna Adelia, 96 (Windle).......... 3.10 4.30
Hut, 106 (H. Kneessi).......... 4.60
Dark Fey, Last Bid, Grand Hopes, Most Always, Sarsita and Help Me also ran. Time, 1:39 3-5.

SIXTH—One and one-sixteenth miles; purse, $700; claiming; for 4-year-olds and upward.
High Socks, 109 (A. Williams) 13.00 7.40 5.00
Blackmock, 109 (H. Dabson)...... 5.30 3.70
Blaze White, 114 (A. Richards).......... 10.30
Red Cliffe, Simple Singer, Uma, Axenby and Daily News also ran. Time, 1:47 3-5.

SEVENTH—One and one-sixteenth miles; purse, $700; claiming; 4-year-olds and upward.
Jimmie D, 109 (Dabson) 12.90 5.80 3.70
Monkey Shine, 103 (Windle).......... 3.10 3.70
Parties, 109 (Knight).......... 3.50
Brandon Prince, Southco, Epidawn, Pink Bunting, Zembla also ran. Time, 1:47.

Pat O'Shocker Meets Steele Thursday

Gigantic Irishman Points to Record in Asking Feature Spot.

CONQUEROR of Abe Coleman, Dick Raines and Fred Grobmier, and a hero of a spectacular 30-minute draw with Gino Garibaldi, popular and personable Pat O'Shocker finally is to go big time here.

Returned here after a long absence some weeks ago, the red-haired Irishman finally has persuaded Matchmaker Joe Turner to turn him loose against big game, being matched to a finish with Ray Steele at Griffith Stadium next Thursday night.

Points to His Record.

"My record in this town speaks for itself," O'Shocker explained to Turner during a recent visit here. "The last man to throw me in Washington was Gino Garibaldi."

Probably the best liked rassler in Washington today, gigantic Pat looms as a severe test for Steele, who is making good his promise to meet the best. Vastly improved within the past year, O'Shocker should bring into play Steele's full stock of tricks and aggressiveness during the course of their joust.

Empire City Entries.

(Associated Press.)

FIRST RACE—Five and one-half furlongs; purse, $600; claiming; the Bluebird; for 2-year-olds.
1 *Scout Chief....103 | 6 Lodorus 115
2 Flowery ....108 | 7 Wrackdale 115
3 *Inflate ....110 | 8 Rockson 108
4 Ladogan ....118 | 9 Lady Tabaco....105
5 Moira's Chief..118

SECOND RACE—About 6 furlongs; purse, $600; claiming; the Yankee; for 3-year-olds.
1 *Mama's Choice.105 | 9 Hidora 108
2 Aunt Marsa....108 | 10 Modern Ace....113
3 The Dream....108 | 11 Crasono 113
4 Leroline ....105 | 12 Irish Wake....113
5 Wedding Ring..118 | 13 St. Nick....113
6 Transen ....108 | 14 Village Sport..115
7 O'Connell ....115 | 15 *O'Riley 113
8 Straitjacket ....113 | 16 Ipral 115

THIRD RACE—Five and one-half furlongs; purse, $600; conditions; the Holly; for 2-year-olds.
1 Changeling ....103 | 7 Our One....108
2 Rose Cross....103 | 8 Physician 108
3 Herowin ....108 | 9 Mayaca 100
4 Miss Merriment.110 | 10 Roustabout 108
5 R. Pinchot....108 | 11 Piety 104
6 Bubblesome 108

FOURTH RACE—One and one-quarter miles; purse, $2,000; the Empire City Derby; for 3-year-olds.
1 St. Stephen's....112 | 4 Village Sport....112
2 Espinetta ....107 | 5 Balios 112
3 Donguzman 112

FIFTH RACE—One mile and 70 yards; purse, $700; the Bronxville Handicap; for 3-year-olds and upward.
1 Starfire ....107 | 6 Evening 114
2 Jamison ....112 | 7 Clotho 114
3 Sweet Scent....112 | 8 Redress 108
4 Pardee ....117 | 9 Apprentice 126
5 Cocked Hat....102

SIXTH RACE—One mile and 70 yards; purse, $600; claiming; the Palisades; for 4-year-olds and upward.
1 Stormy Dawn....116 | 9 †Dakol 100
2 Avaricious ....106 | 10 *Young John....106
3 Spanish ....106 | 11 Euclid 111
4 Dark Seeker....111 | 12 †Sweet Bud....106
5 My Perzus....113 | 13 †Pennate 106
6 *Cameheart ....106 | 14 Uluniu 106
7 Rhodesia ....113 | 15 Yancey 106
8 Phan. Legion....109 | 16 *Jubilation 107
*5 lbs. apprentice allowance claimed.
†7 lbs. apprentice allowance claimed.
Weather, clear; track, fast.

Mount Royal Entries.

(Associated Press.)

FIRST RACE—Six furlongs; purse, $400; claiming; for 3-year-olds and upward; foaled in Canada.
1 *Rose Spot....100 | 9 Doer 108
2 Spring Violet..107 | 10 Wee M'Gregor..109
3 Assyr'n Prince..114 | 11 Chath. Queen..108
4 L'Erable ....102 | 12 Mad Mullah....110
5 Anoka ....113 | 13 Nandine 108
6 Speywood ....108 | 14 Roselys 108
7 Wee Toddler II..111 | 15 *Jug of Gold..105
8 Rambl's Witch..100 | 16 Varsity 114

SECOND RACE—Six furlongs; purse, $400; claiming; for 3-year-olds.
1 Holland ....112 | 8 Yonkers Flash..109
2 Changeable ....109 | 9 Risneur 108
3 Dorsays ....114 | 10 Victorious 108
4 Tetradite ....99 | 11 Fortune Bay....113
5 Mint Drift....110 | 12 Shady Girl....108
6 *Dunora ....108 | 13 Doorkeeper 109
7 Sue Jones....109 | 14 Golida 115

THIRD RACE—One and one-sixteenth miles; purse, $400; for 3-year-olds and upward.
1 *Londsun ....99 | 10 Friendly Ways..107
2 *Fife ....107 | 11 S. and D. Man..113
3 Skid ....113 | 12 Playabit 113
4 Maechute ....97 | 13 Gold Ridge....109
5 Mar'n Ormont..107 | 14 Dr. Becker....107
6 Little Scout....109 | 15 Cornelia Clara..95
7 C. Troubadour..116 | 16 Dr. Potter....109
8 Dark Nun....107 | 17 High Player....109
9 *Pomfret ....104 | 18 Black Alice....107

FOURTH RACE—One mile and 70 yards; purse, $400; claiming; for 3-year-olds and upward.
1 Dandy Dan....109 | 4 New Sun....105
2 *By Product....106 | 5 *Squeeze Play..104
3 Grand Acre....106 | 6 Blue Damsel....103

FIFTH RACE—Six furlongs; purse, $500; the Mount Royal Handicap; for 3-year-olds and upward.
1 Bran Muffin....102 | 5 Boston Waters..104
2 Protractor ....122 | 6 †Nyack 111
3 †Anne L....108 | 7 Finalist 106
4 Noel Boy....102 | 8 Golden Fairy....111
†F. Zeremba entry.

SIXTH RACE—Six furlongs; purse, $400; claiming; for 3-year-olds and upward.
1 Talky ....108 | 9 Rye 108
2 Strikeout ....106 | 10 Single Star....106
3 *Logwood ....102 | 11 Eleusagon 108
4 Cyrano ....112 | 12 Fair Sun....112
5 Abitibi ....112 | 13 Hey There....115
6 Hattie Seth....106 | 14 Pursuit 112
7 Norwalk ....117 | 15 Westy's Lad....115
8 *Bounder ....107 | 16 Longitude 108

SEVENTH RACE—One and one-sixteenth miles; purse, $400; claiming; for 3-year-olds and upward.
1 Visionary ....108 | 9 Bold Robin....111
2 Column Right..107 | 10 Zeal 114
3 Kaffa ....112 | 11 Skirt 110
4 *Deserve ....107 | 12 *Interior 107
5 Shady Rest....108 | 13 Amourette 112
6 Nosegay ....112 | 14 Bayamo 108
7 Catino ....98 | 15 Oregon Fir....114
8 Captive 114
*Apprentice allowance claimed.
Weather, clear; track, fast.

Arlington Park Results.

(Associated Press.)

FIRST—Five and a half furlongs; purse, $800; claiming; maiden 2-year-olds.
Elf Lock, 118 (Workman).44.78 18.84 7.68
Busy Spain, 114 (Grecco).......... 4.58 2.86
Jen's Son, 109 (Springer).......... 3.84
Deets Campfire, Playful Martha, My Boss, Adamite, Minnequa, Cabochon, Our Sailor, Lisheen, Creole Bird also ran. Time, 1:06.

SECOND—Six furlongs; purse, $800; claiming; 3-year-olds and upward.
Louie Dear, 116 (Corbett).....5.06 2.98 2.44
Etcetera, 116 (Coucci).......... 2.88 2.48
Song Hit, 111 (Springer).......... 2.94
Texas Knight, Very Well, Sister Mary, Representative, Lasalle, Through Omond, After Dark also ran. Time, 1:12.

THIRD—One mile; purse, $800; claiming; 4-year-olds and upward.
Chokoloskee, 112 (Bolero). 35.80 17.04 9.84
Lampblack, 102 (Malsan).......... 13.12 5.32
Sergeant D., 116 (Bagur).......... 6.76
Play Ball, Eskimo, Rolling Sea, Essare, Good and Hot, Stella F., Gettin' Even, Uncommon Gold, All Hail also ran. Time, 1:39 3-5.

FOURTH—One mile; purse, $800; claiming; 3-year-olds.
Singing Heart, 105 (Renick) 8.36 5.62 4.94
Mintogee, 105 (Schutte)......21.14 9.42
Gramarye, 90 (Springer).......... 6.58
French Knight, Barry, Snaplock, Rock Coventry, Arrowswift, Hernando, Moorish Amulet, Night Jasmine also ran. Time, 1:39 4-5.

FIFTH—Five furlongs; purse, $800; allowances; 2-year-old fillies.
Miss Mouse, 108 (Coucci)...... 9.58 3.80 3.04
Some Pomp, 115 (Springer)...... 2.86 2.58
Grey Glade, 115 (Workman).......... 4.84
Flabbergast, Dust Girl, Tullihoo, Her Gold, Our Rose, Contessa also ran. Time, 1:00 1-5.

SIXTH—One mile; purse, $1,000; allowances; the Elmwood; 3-year-olds.
Knights Gal, 100 (Jones)...10.28 4.70 3.14
Boilermaker, 112 (Fronk).......... 7.34 3.44
Mr. Joe, 112 (Wright).......... 2.48
Big Red, Spartan Lady, Louandra, Sabula also ran. Time, 1:38 4-5.

SEVENTH—One and one-eighth miles; purse, $700; claiming; for 3-year-olds and upward.
Betty Barrett, 114 (Brasfield) 44.66 17.02 6.70
Battleing On, 114 (H. Mills).......... 4.20 3.92
Tarnish, 104 (A. Tipton).......... 3.66
Captain Ed, Lion Hearted, Chief's Challenger, Oaten, Scandal Sheet also ran. Time, 1:53 4-5.

EIGHTH—One and one-eighth miles; purse, $800; claiming; for 3-year-olds and upward.
Papyrograph, 114 (F. Smith) 49.32 16.54 9.94
Battling Girl, 93 (L. Rader).......... 6.52 4.56
Lahor, 114 (L. Humphries).......... 3.18
Macedon, Curtsey, Cicerone, Quibbler, Harum Scarum, Big Gun, Oaius, Jeff O'Neil, Upon also ran. Time, 1:54 2-5.

Washington and Philadelphia Canoeists to Churn Waters of Potomac Today

Titles at Stake in Division Regatta

Keen Competition Due; 21 Events Scheduled; Start at 1:30.

Race Over Straightaway Course Located Near Key Bridge.

THE ancient and honorable sport of canoe racing will be revived this afternoon on the Potomac River in the vicinity of Key Bridge. The occasion is the 1933 championship regatta of the Delaware-Chesapeake Division of the American Canoe Association. In conjunction with the championship races, trials for the national canoe championship races, scheduled at Chicago next month, also will be held.

The entry list is somewhat slimmer than those of former years, but the committee reassured the fans that competition will be as keen as ever. Four clubs will race: Cacawa Canoe Club, of Philadelphia, and Philadelphia Canoe Club, Washington Canoe Club, and Potomac Boat Club.

Cacawa paddlers are held in high esteem by local canoeists. The Quakers have a strong team comprised of Cimokowski, Krick, Holland and Haas entered in the four-man double blades race. Holland and Haas will team together in the double-blade tandem, with Haas paddling in the singles.

Washington Represented.

Washington Canoe Club is expected to bear the brunt of the burden in upholding the honor of the Potomac. Joe Johnson, Louis Schroff, Anderson Houton and Jack Schultze are entered in the four-man single and double blades. Herman Vollmer and Melvin Young, and Dick Achad and Howard Florence will compete in the junior tandem single blades.

Harry Knight, veteran and capable canoeist, will row with the four-man senior double blades crew, but Harry considers Everett Rodman the Washington Club's best bet to chalk up a few points.

Young Rodman sailed over the line a winner to capture the national, junior singles championship last year. Today he is entered in the single blades race and is solidly backed by veteran racers to emerge victorious.

Twenty-one events are scheduled, beginning at 1:30 o'clock. The paddling will be over a half-mile straightaway course, finishing off the Washington Canoe Club float. The junior one-man race will open the program. Senior tilting is the final number.

Public Parks Netmen Will Be Active Today

All six teams in the Public Parks Tennis League, which is nearing the end of its schedule, swing into action today.

The league-leading Monument team visits Henry Park for a match; Rock Creek, in second place, plays host to the last-place Potomac team, while Pierce Mill travels over to Montrose. Monument, Rock Creek and Montrose, the three leading teams, are separated in the standings by only one match. The standings:

	W.	L.
Monument	16	10
Rock Creek	16	11
Montrose	15	11
Henry	14	13
Pierce Mill	14	13
Potomac	5	22

Ruth General Guardian For Adopted Daughter

New York, July 14 (A.P.).—Surrogate James A. Delehanty today appointed George Herman "Babe" Ruth general guardian of 12-year-old Dorothy Ruth, daughter of his former wife, the late Helen M. Ruth.

The girl was legally adopted by the ballplayer and his present wife, Clara Mae Ruth, several years ago. The appointment was made so the girl may receive $32,000 in jewelry and guaranteed first mortgage certificates from her mother's estate.

Ruth was required to post a $32,000 bond with the court before collecting the legacy in behalf of the child.

Parker, Shields Win; Meet in Final Today

Spring Lake, N. J., July 14 (A.P.).—Frankie Parker, the 17-year-old Milwaukee boy, whose pet victim in his rapid rise to tennis fame has been the veteran George Lott, will meet another experienced star, Frank A. Shields, of New York, in the final tomorrow of the Spring Lake challenge trophy tournament.

Mixing his strokes in beautiful fashion, Parker, newly crowned national clay courts champion, defeated Herbert L. Bowman, of New York, in the semifinals in straight sets, 6—1, 6—3, 6—2, today, while Shields, who is rated fifth in the national rankings, blasted out Berkeley Bell, black-haired Texan, 6—3, 6—1, 12—10.

Joe Savoldi Winner.

New Haven, Conn., July 14 (A.P.).—Joe Savoldi, former Notre Dame football star and now a contender for the world heavyweight wrestling championship, tonight threw Al Mercier, of Canada, in straight falls, to win the feature match of a wrestling bout at Savin Rock Stadium.

The times were 20 minutes 32 seconds and 26 minutes 3 seconds. Savoldi weighed in at 200 and Mercier at 210.

Phoenix to Travel.

All Phoenix A. C. players are requested to report on their home field at noon tomorrow before leaving for Marberry, Md., where they will play the home team.

Crimson Insects Win.

Crimson Insects took the measure of the Washington Boys Club yesterday, winning by a score of 10-5. Francis Carr starred for the winners.

Aces Play Tomorrow.

Gaithersburg Aces will play the Rockville A. A. nine tomorrow at 3 o'clock at Rockville. It will be the first of a five-game series.

Tames Nats With Three Hits

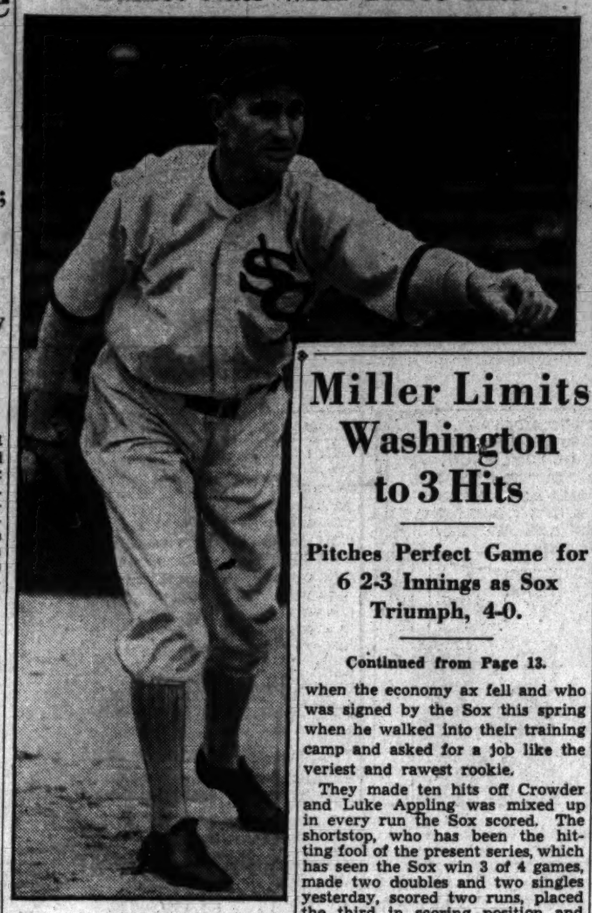

WALTER MILLER, venerable Chicago southpaw, who kept the Nats off first base for six and two-thirds innings, shut them out and scored his second victory over Washington in four days.

Murphy and Buxby Reach Net Finals

Coughlin - Culley to Meet Hill-Fitch in Doubles at Brookline.

Brookline, Mass., July 14 (A.P.). Dick Murphy, of Utica, N. Y., a student at Hamilton College, rode roughshod over G. Frederick Roll, of Philadelphia, into the final round of the forty-first Longwood Bowl tennis tournament, where he will engage Martin Buxby, of Miami.

It was the fourth time in as many weeks that Murphy has qualified for a championship match. He played brilliantly while subduing Roll, member of the University of Pennsylvania net team, in straight sets, 6—1, 6—1, 6—2, but Buxby was forced to go overtime to conquer Joe Coughlin, of San Francisco and Stanford, 6—2, 6—1, 2—6, 6—2.

Coughlin, aided by Henry Culley, of Santa Barbara, Calif., made the doubles final by upsetting Murphy and Norcross Tilney, of New York, in slam-bang fashion, 9—7, 6—2, 6—2, and the other title bracket was awarded to Malcolm T. Hill, Newton, and Sam Fitch, Brookline, when they wore down the Tulane team of Eddie Sutter, New Orleans, and Kendal Cram, Nashville, Tenn., in a five-set battle, after spotting the Southern youths the first two. The scores were 7—9, 4—6, 6—1, 6—4, 6—4.

Muny Golf Lists Will Close Today

Entry lists for the Washington public parks links championship will close this afternoon. Players affiliated with the Rock Creek course should file entries with Harry Graham, at that course. Entries from East Potomac Park players will be accepted by Ed Burns.

This year marks the first time that this tournament has been played on both courses simultaneously. About 100 entries are expected from each course.

Hudkins Under Knife To Beautify His Nose

Los Angeles, July 14 (A.P.).—Ace Hudkins, the "Nebraska Wildcat," middleweight prizefighter, had his nose straightened and remodeled today.

Dr. W. E. Balsinger, who performed the operation, said Hudkins had had difficulty in breathing and also was looking toward possible work in motion pictures.

"It was an operation similar to those I performed on Jack Dempsey, Jack Kearns and others, in which a piece of cartilege was removed from back of one ear and grafted on the nose to build it up," Dr. Balsinger said.

National Capital League

C. & P.	AB	H	O	A	Stand. Oil.	AB	H	O	A
Laws,3b,p	4	2	1	1	Hospital,3b	3	1	0	2
Groff,cf,3b	3	2	0	1	Fnum,lf,p	3	3	1	0
Lyons,ss,c	4	2	5	0	Connell,ss..	3	2	0	1
Terry,1b	4	1	9	0	Penn,1b	3	0	4	0
Caldwell,1b	3	1	6	0	Carpen'r,2b	3	1	2	1
Widm'r,c,lf	4	1	1	0	St'house,rf	3	0	0	0
Kimball,2b	2	1	1	3	Seymour,cf	3	3	2	0
Ballard,rf	3	0	1	0	Wilson,c	2	0	4	0
Pearson,cf	2	0	1	0	Owings,p,lf	3	0	2	0
Hayes,p	1	0	0	1					
Totals	30	11	15	6	Totals	24	10	15	4

C. & P. Tel.	1	1	8	0	4	—	14
Standard Oil Co.	3	3	0	1	0	—	7

Runs—Groff (4), Hospital, Farnum (2), Compell, Kimball (2), Seymour, Wilson, Lyons (2), Terry, Caldwell (2), Widmayer, Pearson. Laws. Errors—Connell, Stackhouse, Farnum. Two-base hits—Laws (2). Three-base hits—Hospital, Connell, Widmayer. Stolen bases—Kimball (2), Seymour (2), Farnum. Left on bases—C. & P. Tel. Co., 4; St. Oil Co., 6. First base on balls—Off Owings, 1; off Farnum, 1; off Hayes, 2; off Laws, 2. Hits—Off Owings, 7 in 2 innings; off Farnum, 4 in 3 innings; off Hayes, 7 in 1 1-3 innings; off Laws, 3 in 3 2-3 innings. Hit by pitched ball—By Farnum (Groff). Struck out—By Hayes, 1; by Farnum, 4; by Laws, 4. Winning pitcher—Laws. Losing pitcher—Owings.

Grays Play Petworth.

Chevy Chase Grays will play the Petworth A. C. tomorrow at 3 o'clock on the Chevy Chase diamond.

Woodmen Play Today.

Woodmen of the World will play the Ross Jewelers today at 4 p. m. on the Rosedale diamond. All players are requested to report promptly.

Miller's Clout Beats Indians for A's, 3-2

Home Run Made With 2 on; Oliver, Rookie, Has Best of Wes Ferrell.

PHILADELPHIA, July 14 (A.P.). Bing Miller's home run with two on base in the eighth inning gave the Athletics a 3-to-2 victory over the Cleveland Indians today. The wallop also gave the Mackmen the series here, three games to one.

The contest was a hurling duel between Wes Ferrell and Dick Oliver, the Athletics' graduate from the sandlots. Oliver forced a run over the plate in the third inning and repeated in the sixth. Ferrell had the Macks blanked until the eighth. Then, with two out, he Walked Foxx and was hit for a single by Coleman. Miller followed with his first home run of the season.

Cleveland.	AB	H	O	A	Phila.	AB	H	O	A
Porter,rf..	4	0	0	0	Bishop,2b..	4	0	5	3
Boss,1b...	4	2	11	0	Cramer,cf..	4	1	2	0
Averill,cf..	3	1	1	0	Cochrane,c..	3	1	3	1
Vosmik,lf..	4	1	1	1	Foxx,1b....	2	1	9	0
Hale,2b...	3	0	3	1	Coleman,rf	4	1	4	0
Kamm,3b..	4	1	0	2	Miller,lf...	3	2	0	0
Pytlak,c...	3	0	4	1	Higgins,3b.	4	1	3	0
Kn'b'ker,ss	3	1	2	7	Williams,ss	3	1	1	3
*Halatzer.	1	0	0	0	Oliver,p....	2	1	0	2
Ferrell,p..	3	0	0	1					
Totals..	32	6	24	13	Totals..	29	9	27	9

*Batted for Knickerbocker in ninth.

Cleveland	0	0	1	0	0	1	0	0	0	—2
Philadelphia	0	0	0	0	0	0	0	3	x	—3

Runs—Hale, Ferrell, Foxx, Coleman, Miller. Runs batted in—Averill, Ferrell, Miller (3). Two-base hits—Knickerbocker, Williams. Home run—Miller. Sacrifice—Oliver. Double plays—Knickerbocker to Boss. Bishop to Foxx. Left on bases—Cleveland, 8; Philadelphia, 7. First base on balls—Off Ferrell, 4; off Oliver, 5. Struck out—By Ferrell, 4; by Oliver, 4. Umpires—Ormsby, Summers and Hildebrand. Time of game—One hour, 48 minutes.

Miller Limits Washington to 3 Hits

Pitches Perfect Game for 6 2-3 Innings as Sox Triumph, 4-0.

Continued from Page 13.

when the economy ax fell and who was signed by the Sox this spring when he walked into their training camp and asked for a job like the veriest and rawest rookie.

They made ten hits off Crowder and Luke Appling was mixed up in every run the Sox scored. The shortstop, who has been the hitting fool of the present series, which has seen the Sox win 3 of 4 games, made two doubles and two singles yesterday, scored two runs, placed the third in scoring position and drove in the fourth.

Appling and Dykes put together a pair of doubles for the first run in the fourth inning, and Appling sandwiched a double between singles by Simmons and Hayes that accounted for two runs in the sixth. His single in the eighth scored Kress, who had doubled, and the Sox had their 4-to-0 lead, which was good for the ball game.

As intimated above, no Nat foot trod safely on first base for 6 2-3 innings. Goslin and Schulte were stranded by Kuhel in the seventh, and Myer and Goslin perished on base in the ninth. Miller was as unruffled as if he were mummified.

Play With Cutler Off, Stark Leads at Chess

Chicago, July 14 (A.P.).—Nathan Beckhardt, of the College of the City of New York; Lieut. John D. Matheson, of West Point; Vladimir Gregorieff, of the University of Chicago, and Robert Wilson, of Hillside College, won the sixth round of the World's Fair intercollegiate chess tournament today.

Martin C. Stark, of Washington, D. C., representing Harvard, whose game with Harold D. Cutler, of New York University, was adjourned, was still in the lead with a score of 5-0. Beckhardt, 5-1, moved into second place, followed by Lieut. Matheson, Gregorieff and Willis E. Lamb, jr., of California.

Bears Sign Manders.

Chicago, July 14 (A.P.).—Jack Manders, big, hard-hitting University of Minnesota fullback, today was signed by the Chicago Bears of the National Football League. He ranked as one of the best backs in the Western Conference for the last two seasons. He will understudy another great Minnesota star, Bronko Nagurski.

Results in Minors

International League.

		R.	H.	E.
Newark	041 020 040	11	17	0
Montreal	000 000 000	0	11	2

Brennan, Duke, Weaver and Hargreaves; McKeithan, Fisher, Michaels, Pomorski and Tate.

		R.	H.	E.
Baltimore	001 000 002	3	8	1
Rochester	020 032 04x	11	16	1

Melton, Mattingly and Linton; Chapman and Hinkle.

		R.	H.	E.
Albany	000 001 004	0	5	1
Toronto	000 001 040	0	8	2

Campbell, Filley and Padden; Frazier, Brame and Herring. (Game called end of 11th, darkness.)

		R.	H.	E.
Jersey City	302 021 120	11	14	4
Buffalo	204 300 00x	9	9	3

Perkins, Pigrau and Emerson; Wilson, Gallivan and Kenny.

Southern Association.

First game.

		R.	H.	E.
Chattanooga	340 001 001	9	17	1
Atlanta	011 020 010	4	12	0

Barfoot, McColl and Maple; Holloway, Aube, Moore and Phillips.

Second game.

		R.	H.	E.
Chattanooga	051 000 0—4	10	2
Atlanta	210 100 0—4	7	2

Coleman, Linke, McColl and Krumpp; Meadows, Moore and Neisler.

		R.	H.	E.
Birmingham	000 000 002	2	7	0
Memphis	030 001 00x	4	8	0

Lisenbee and Atwood; Griffin and Wise.

		R.	H.	E.
Nashville	010 300 103	8	12	2
Knoxville	200 000 002	4	11	1

Brillhart, Reid and Baker; Rabb, Dolack and Heath.

Pacific Coast League.

		R.	H.	E.
Missions	000 000 000	0	8	2
Hollywood	200 100 01x	10	12	2

H. Pillette, Chelini and Duggan; Sheehan and Summers, Franks.

American Association.

First game—

		R.	H.	E.
Indianapolis	001 000 010	2	9	1
St. Paul	000 002 21x	5	10	0

Logan and Riddle; Yde and Guilliani.

Second game—

		R.	H.	E.
Indianapolis	000 500 720	14	17	0
St. Paul	220 000 012	7	13	2

Turner and Anglev; Munns, Thomas and Fenner.

First game—

		R.	H.	E.
Louisville	001 100 000	2	9	1
Minneapolis	030 101 300	8	7	3

Hatter and Thompson; Benton and Henline.

Second game—

		R.	H.	E.
Louisville	010 011 010	4	13	1
Minneapolis	000 200 000	2	6	2

Weinert and Ereckson; Vandenberg, Murray, Tauscher and Glenn.

Columbus-Milwaukee, rain.

Texas League.

Tulsa, 5; Beaumont, 0.

New Orleans, 7; Shreveport, 2.

Wilkes-Barre, 2; York, 1.

Binghamton, 5; Reading, 3.

Western League.

Topeka, 6; Omaha, 3.

Work of the Nats

	G.	A.	R.	H.	2b.	3b.	Hr.	Sb.	Rb.	Ave.
Cronin	80	320	56	117	27	7	3	3	71	.366
Manush	81	343	66	127	20	9	2	2	46	.350
Schulte	72	285	54	96	15	5	5	5	55	.337
Goslin	75	315	55	99	23	5	6	3	40	.314
Bluege	73	266	40	81	6	0	5	4	45	.305
Kuhel	81	332	55	101	16	6	7	6	55	.304
Harris	44	92	16	28	7	1	2	1	23	.304
Boken	31	87	14	26	3	1	3	0	19	.299
Myer	66	254	43	72	13	5	3	3	27	.284
Sewell	74	271	38	75	23	3	2	3	35	.277
Tho'as	4	7	4	2	0	0	0	0	1	.286
W'hill	20	57	4	14	1	0	0	1	7	.246
Berg	20	30	3	7	2	0	1	0	3	.233
McAfee	23	11	0	2	0	0	0	0	1	.222
Riec	49	41	10	9	1	0	0	0	3	.220
Burke	13	5	1	1	0	0	0	0	1	.200
Weaver	11	20	4	4	0	0	0	0	0	.200
Kerr	20	35	4	6	0	0	0	0	0	.171
Bae'ti	20	35	4	6	0	0	0	0	0	.171
Cro'der	29	56	3	8	0	0	0	0	4	.143
Bolton	6	9	0	1	0	0	0	0	0	.111
Ste'art	17	42	2	4	0	0	0	0	2	.095

PITCHING.

	G.	H.	Bb.	So.	IP.	Gs.	Ge.	W.	L.
Russell	7	61	13	14	64	1	1	6	1
Crowder	29	185	46	59	190	2-3	19	7	13
W'tehill	20	135	57	45	141		20	10	10	5
Weaver	11	71	22	19	60	1-3	9	5	4	3
Stewart	17	110	32	36	118	2-3	16	7	7	6
McAfee	23	48	16	13	41	2-3	1	0	3	2
T.Tho'as	24	111	54	25	101		12	2	6	6
Burke	13	27	13	10	24	1-3	1	1	1	1

Mrs. Hard Wins Cup, Beating Jane Brooks

Eastern Point, Conn., July 14 (A.P.).—Mrs. Dorothy Campbell Hurd, of Philadelphia, plucked a pair of useful birdies out of an erratic final round today to defeat Jane Brooks, of Sparkhill, N. Y., 4 and 3, and gain permanent title to the Griswold Cup, which she promptly returned to the donors for further competition.

In a tense battle following strenuous semifinal matches for both finalists, Mrs. Hurd came through in the pinches to prove her mastery over the younger woman and win the Shenecossett Invitation championship for the third time in seven years.

Federal League

Pub. Doc.	AB	H	O	A	Civil Serv.	AB	H	O	A
Lovell,2b,ss	4	1	2	0	Mooney,cf..	2	1	0	0
Ruck,c..	4	1	6	0	Mahony,ss..	4	1	1	0
Balder'n,cf	4	0	0	0	McCoy,1b..	3	0	11	0
Oxenb'g,3b	3	1	2	1	Rice,2b,lf..	3	1	3	0
Ellis,lf,p..	4	1	1	0	Ligon,3b...	3	1	1	2
Russell,1b..	3	1	9	0	Sesan,rf....	3	0	2	0
Sladen,ss,c	4	2	4	2	White,lf...	3	0	0	0
Smith,rf..	3	1	0	0	Williams,c.	2	0	7	1
Flocks,p...	2	0	0	1	Waple,p....	2	1	0	3
Hands,lf...	1	0	0	0	Pittman,rf.	2	0	1	0
Stiva'n,2b.	1	0	0	0	Cr'dall,lf,2b	0	0	0	1
Totals..	33	11	21	5	Totals..	26	6	24	8

Public Docs	0	0	0	1	0	0	2	—	3
Civil Service	2	0	2	1	0	0	x	—	5

Runs—Ruck, Russell (2), Sladen, McCoy, Mooney, Rice, Ligon, Waple. Errors—Public Docs (4; Civil Service, 2. Two-base hits—Ligon, Sladen, Rice, Oxenberg. Stolen bases—Mooney (2), Russell, Ligon, Waple, Mahony, Williams, Ellis. First base on balls—Off Flocks, 5. Hit by pitched ball—By Ellis (Williams, Mooney). Struck out—By Flocks, 3; by Waple, 7; by Ellis, 3.

Industrial League

Dixie Pigs.	AB	H	O	A	Gichner.	AB	H	O	A
Joseph,cf..	4	0	1	0	Tribby,3b..	3	2	1	1
Colliere,c..	4	2	5	1	Bowie,1b...	3	1	7	0
Wingate,lb	4	2	11	0	Clark,lf...	4	0	2	0
Stahl,ss..	4	0	6	4	Th'pson,cf.	4	1	3	0
Radtke,2b.	4	1	4	1	Zahn,2b...	4	1	2	1
B'nie,3b,rf.	3	2	0	1	Coker,ss..	4	0	0	4
Clapper,lf..	3	1	2	0	Booker,rf..	3	0	0	0
Belt,rf...	1	0	1	0	Jenkins,c..	3	0	10	1
Dove,3b...	2	0	0	4	Brown,p....	3	0	0	0
Spiegel,p..	3	0	0	3	Gichner,c..	0	0	1	0
Totals..	32	8	27	15	Totals..	31	6	25	7

Gichner Iron Works.	0	0	0	1	0	0	1	0	0	—2
Dixie Pigs	0	0	0	0	0	0	0	2	1	—3

Runs—Bowie, Stahl, Bennie, Clapper, Collier. Error—Stahl. Three-base hits—Bowie, Tribby, Clapper. Stolen bases—Wingate (2), Colliere. Sacrifice—Booker. Double play—Stahl to Radtke. Left on bases—Gichner, 5; Dixie Pigs, 12. First base on balls—Off Spiegel, 1. Struck out—By Brown, 11; by Spiegel, 3. Wild pitch—Spiegel. Umpires—Shoemaker and Cox.

Departmental League.

Invest.	AB	H	O	A	Printers.	AB	H	O	A
Shapiro,lf.	4	1	1	0	Edwards,ss.	5	1	4	5
Taylor,1b.	4	2	7	0	Holbrook,lf	5	1	3	0
Fisher,ss..	4	0	3	2	McPh'son,c	4	2	0	1
Colliff'r,cf.	4	1	3	0	Simons,3b.	3	0	0	1
Snyder,c..	4	1	2	1	Waple,1b..	5	0	12	0
Sing'n,3b.	3	2	0	0	Dewh'st,rf.	2	1	2	0
Rauber,rf..	4	1	1	0	Reid,2b....	3	2	1	1
Morris,2b.	4	1	2	3	Dalglish,cf.	4	0	2	0
Riley,p....	3	1	1	1	Heany,p....	4	0	0	2
Totals..	34	11	27	8	Totals..	37	9	18	20

Investigation	0	1	1	1	0	0	0	0	—3
Printers	0	1	1	0	0	0	0	0	—2

Runs—Colliff'r, Snyder, Morris, Singman, Holbrook, McPherson, Reid. Errors—Fisher (3), Edwards, Heany. Two-base hit—Singman. Stolen bases—Holbrook, McPherson. Double plays—Edwards to Waple; Fisher to Taylor. First base on balls—Off Riley, 8; off Heany, 2. Struck out—By Riley, 7.

Virginia Bantams Win.

Bantams.	AB	H	O	A	Cong. Hts.	AB	H	O	A
Dan'r,lf,1b	5	1	4	0	Gannon,2b.	4	0	2	2
Chase,c..	5	1	6	1	Allen,c....	4	1	8	2
Ours,as,1b.	5	1	7	1	Sugrue,ss..	4	1	0	2
Lusby,3b..	5	2	1	3	DeCarle,3b.	4	0	3	2
Darr,c..	5	2	10	2	Gonsha,lf..	3	0	3	0
Byroads,lf.	5	2	2	0	Lipf,cf....	3	0	2	0
Long,2b,ss.	5	3	2	2	Cooke,1b...	3	0	9	0
Bell,rf....	5	0	0	0	Michale,rf.	2	0	1	0
Sullivan,p.	3	1	1	0	Barrie,p....	3	0	0	1
Marsh,2b..	1	0	0	1					
Smith,rf...	1	0	0	0	Totals..	31	3	27	8

Totals	45	15	27	10						
Virginia Bantams..	3	0	2	0	1	1	2	0	1	—10
Congress Heights	0	0	0	0	0	0	0	2	0	—2

Runs—Ours (2), Long, Chase, Lusby (3), Darr, Byroads (2), Cooke, Sugrue. Error—Lusby. Stolen bases—Ours (2). Home runs—Long, Lusby, Sugrue. Struck out—By Sullivan, 9.

Georgetown Church League

Mt. Vern.	AB	H	O	A	Calv. Bap.	AB	H	O	A
Maupin,lf.	5	3	2	0	Barger,lf...	4	1	3	0
Burgess,2b	4	2	2	4	E.Darne,cf.	3	2	3	0
Porter,p...	4	2	0	3	Parks,3b...	2	0	2	5
Ambert,as..	4	2	0	1	Miller,ss..	3	0	2	3
Moore,1b..	4	2	12	1	Rowzee,p...	4	1	0	3
C'burger,cf	3	2	1	0	Stier,c....	2	1	3	2
W.Firth,3b	4	2	1	3	Petty,1b...	3	2	6	1
Farber,rf..	4	1	2	0	Kirk,rf....	3	2	1	0
R.Firth,c..	4	1	2	0	Crow,2b....	2	0	1	4
Jenkins,c..	0	0	0	0	Prime,2b...	1	0	0	0
Totals..	35	17	21	17	Totals..	27	9	18	20

Calvary Baptist	0	0	3	0	0	2	0	0	—5
Mount Vernon	5	3	0	0	1	1	x	—	10

Runs—Maupin (2), Porter (3), Moore, Crick, W. Firth, Albert, R. Firth, Mann, Rowzee, Stier, Petry, Kirk. Errors—Mann, Porter. Two-base hits—Maupin, Crick. Home run—Rowzee. Left on bases—Mount Vernon, 7; Calvary Baptist, 9. First base on balls—Off Porter, 7; off Rowzee, 3. Struck out—By Porter, 3. Umpire—Sweeney.

Colored Dept. League

Museum.	AB	H	O	A	G. P. O.	AB	H	O	A
Douglas,cf	3	0	1	0	D'dridge,lf.	3	2	1	0
Foster,3b..	3	0	1	0	Tignor,ss..	4	1	1	2
Mason,1b..	4	2	6	0	Hope,cf....	2	0	2	0
Scott,2b...	3	1	2	2	Mills,rf...	4	2	1	0
Sprigg,ss..	3	1	1	2	Jackson,3b.	4	2	1	0
Knight,rf..	1	1	0	0	Hawkins,p.	4	2	1	0
Barber,rf..	2	1	0	0	Thomas,c..	3	2	10	0
Dean,lf...	3	1	0	0	Manley,1b.	3	2	3	2
Young,c...	3	1	5	0	Carol,2b..	3	2	2	1
Russell,p..	3	0	0	3	Berry,p....	2	0	1	1
Totals..	29	7	18	8	Totals..	30	11	21	7

Museum	0	1	0	4	2	0	0	—	7
G. P. O.	4	0	0	6	1	0	x	—	11

Runs—Dandridge (2), Hope (2), Mills, Jackson (2), Sprigge, Mason (2), Scott, Barber, Dean, Manley, Thomas, Tignor, Foster, Hawkins. Errors—Knight, Scott, Russell. Two-base hits—Knight, Manley, Barber. Three-base hits—Mason, Thomas. Home runs—Mason, Hawkins. Stolen bases—Knight, Jackson, Hope (2). Left on bases—Museum, 1; G. P. O., 2. First base on balls—Off Russell, 3; off Berry, 1. Hits—Off Hawkins, 6 in 3 1-3 innings. Struck out—By Hawkins, 4; by Russell, 6; Berry, 6. Passed balls—Young, 2; Winning pitcher—Berry.

Gharrity Named Cleveland Coach

Cleveland, July 14 (A.P.).—Manager Walter Johnson announced today that two Indian coaches will be dropped after today—Bib Falk, former manager of the Toledo Mudhens, and Earl Wolgamot.

Eddie Gharrity, who caught Johnson when he was the Big Train of the Nationals and who later assisted Johnson as Washington manager, will replace Falk and Wolgamot.

Johnson said he wanted it distinctly understood he found no fault with the work of either of the coaches, but that he felt the interests of the club would best be served while he is manager by bringing in a man long associated with him in previous fields.

Brown to Fight Bob Tow on Monday

Hebrew Heavyweight Is Confident He Regards Bout as Warm-up.

A YEAR'S absence from the ring may or may not have affected Natie Brown's boxing, but certainly not his confidence. The big, flat-nosed Jewish boy expects to take Bob Tow Monday night at Twin City Arena like a certain well-known gent of Civil War vintage took a small Southern city. The pair tangle in a six-round semifinal to the Sarron-Burl scramble.

Brown has trained with Bob Godwin and Reds Barry at Herald Harbor for the fight. Physically he is 100 per cent o. k., menally, 200 per cent. He will have no abibis should he lose. Winning will afford him no particular thrill, he's so cocksure he's going to.

Just for Warm-Up.

Accustomed to doing his stuff in the main bouts,

Today's Crossword

ACROSS

1 Constellation
4 Depiction of the beautiful
7 Push up: colloq.
12 Legislator
14 Shaving implement
15 Supervises a literary publication
16 Substance derived from Ceylon moss
18 Note of the scale
19 Utilize
20 Obstruction: colloq.
21 Knock
22 Congealed water
23 Fastener
24 Automobiles
25 Myself
26 Disable
27 Grate
28 State of being lost in thought
33 Noah's boat
34 Makes into leather
35 A brother of Odin
36 Stratagem
38 Shore of a river
39 Chop
40 Insect
41 Deep holes
42 Evergreen tree
43 Pronoun
44 Hindu ascetic
45 Unit of electrical capacity
47 Saltpeter
49 Manage
51 Vegetable ferment
52 At present
53 Chess pieces

DOWN

1 Ibsen character
2 Photographic bath
3 Aromatic seed
4 Siamese coins
5 Artificial language
6 Transformation
7 Boast
8 Rowing implement
9 Comic opera country
10 Of the sun
11 Snares
13 Devoured
17 Opening
20 Levantine sailing vessel
21 Most important harvest in India
22 Young demon
23 Public vehicle
24 Makes an incision
26 Greater amount
27 Grade
29 Direction
30 Broad shallow vessels
31 Took too much food
32 Recently acquired
36 Showery
37 Unfasten
38 Large
39 Masculine name
41 Harbor
42 Distant
44 Word of consent
45 Not many
46 Lair
48 Symbol for tantalum
50 Italian river

YESTERDAY'S ANSWER.

P	A	S	S		L	I	M	P	S		A	S	P	S
A	B	E	L		I	N	S	E	T		E	T	A	H
D	E	N	I	Z	E	N		R	E	S	T	A	T	E
S	T	A	V	E	S		R	U	N	T		R	E	D
			T	E	D		D	I	S	T	A	N	T	
O	D	O	R		S	I	N	E		M	A	L	T	S
P	A	R		S	T	A	G		S	E	V	E	R	E
I	T		T	E	A	L		M	A	N	Y		I	N
N	E	A	R	E	R		D	I	P	S		C	O	D
E	S	T	E	R		H	I	S	S		R	O	S	S
			T	E	E	P	E	E	S		H	E	N	
S	A	R		S	E	A	T		B	E	T	I	M	E
P	R	A	I	S	E	D		C	O	M	I	C	A	L
A	R	C	S		L	E	G	A	L		R	A	I	L
R	A	T	E		E	R	O	D	E		E	L	M	S

(Copyright, 1933.)

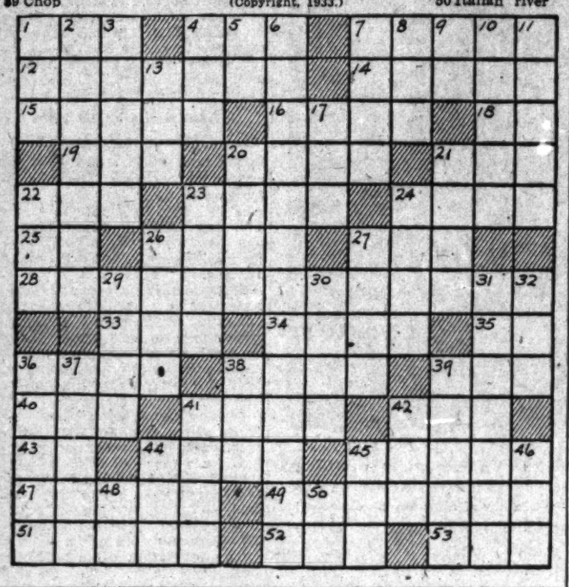

Radio Dial Flashes

By Robert D. Heinl.

EIGHT of the famous "Symphonies Under the Stars" in the Hollywood Bowl in California, outstanding summer symphonic series, will be broadcast on successive Saturdays, beginning tonight.

Five well-known conductors will be heard in the series and in addition, Father Finn, famous director of the Paulist Choir, will conduct the orchestra and a chorus of 300 voices in Verdi's "Requiem" in one of the broadcasts. Musicians chosen from the best symphony organizations on the West Coast have been brought together to form the orchestra, which will be heard weekly throughout the country over WRC at 11:15 p. m.

Nicolas Slonimsky, conductor of the Chamber Orchestra of Boston and the Pierian Sodality of Harvard, will have the baton in the July 15 concert, and Father Finn's chorus will be heard with the orchestra on July 22. The next two concerts will be directed by Sir Hamilton Harty, noted British musician and composer.

Other starlight broadcasts on Saturdays up to and including September 2 will be conducted by Pietro Cimini, Italian composer; Arthur Shepherd, prominent Cleveland musician and critic, and Bernardino Molinari, who has been guest conductor of many of the country's leading symphony orchestras and who has appeared at the Hollywood Bowl in previous summer concerts.

"Symphonies Under the Stars" are played to more than 20,000 people each Saturday in the stadium in the California foothills and will reach additional vast audiences over a coast-to-coast network. The world's finest symphonic music will be played by the large orchestra, and several instrumental novelties are scheduled for hearings.

STARS of radio and the stage, in addition to members of the Newport social colony, will participate in the entertainment part of Mrs. William H. Vanderbilt's red and white ball, held tonight at Oakland Farms, the Vanderbilt estate near Newport, R. I. Dance music and entertainment features of the charity ball will be broadcast over WJSV at 10:30 to 11 p. m.

Among the members of the Newport social colony who will take part in the entertainment are Mrs. Gustave J. S. White, soprano, and the team of Mrs. Bradford J. Norman and Mrs. Frank Monroe, pianists. Lieut. Gov. Robert E. Quinn, of Rhode Island, will speak.

About 2,000 are expected to attend the ball, held for the benefit of the Boy Scouts of Newport County in the riding ring at Oakland Farms, the largest private indoor arena of its kind in the country.

The Ukrainian Choir of 20 mixed voices will be heard in the first of a series of recitals of native Ukrainian music over WJSV at 7:15 o'clock tonight, under the direction of Alexander Koshetz, former Ukrainian minister of education, and cappelmeister of the Kiev Opera House and the National Theater.

The opening broadcast will include two folk songs arranged by Koshetz himself, "The Happy Plowman" and "Cossacks' March," a seventeenth century folk melody. Other songs by the choir will be "Mohyla" and "The High Mountains," a hymn to the vast Carpathians and their rugged inhabitants.

"ONE of these nights before long you are going to hear the President's voice on the radio if the industry doesn't show more speed in getting recovery codes together," writes George Durno in the National Whirligig, who continues:

"Industrial Administrator Johnson has suggested a two-fisted radio appeal for action several times in the past few days. Mr. Roosevelt has been reluctant to undertake it immediately. But at the first concrete sign of stalling he stands ready to jump in and speak his piece.

"Both the President and Johnson realize that industry can't be expected to get together with itself and labor overnight and compose differences of years' standing. They also realize a great number of industries haven't even started discussing codes."

The fifth running of the Classic Stakes at Arlington Park will be described today from the time the bangtails leave the barrier until they thunder across the finish line. (WMAL, 5 p. m.).

The country's outstanding 3-year-olds will compete over the mile and a quarter course for the classic $35,000 purse, which was won in previous runnings by such racing stars as Gallant Fox and Blue Larkspur.

Heavy snowfall on Mount Hood, 11,000-foot peak in Oregon, has made all trails impassable and has caused the postponement of the broadcast of the American Legion Mount Hood Climb, originally scheduled for next week, to Saturday, August 5.

The same program that was previously announced will be carried out in the August 5 broadcast. President Roosevelt will listen in at the White House to reports from the Governors of Oregon, Washington and Idaho on the progress of reforestation work and on the development of the Columbia River basin project.

CARRYING the administration's plea for repeal of the eighteenth amendment into territory claimed by the drys as one of their strongholds, Postmaster General James A. Farley will address a large outdoor mass meeting at Memphis, Tenn., tonight (WRC and WJSV, 10 o'clock.

Tennessee has long been noted for its fundamentalism in political thought and is one of the States which the antirepeal forces expect to keep in their column when the vote is taken there next Thursday. Farley's topic will be "Covenant With the People."

It is believed that the Postmaster General's attendance at the Memphis mass meeting may mark the turning point in the fight for the repeal of the prohibition amendment, not only in the South, but throughout the country. Alabama will register its opinion on the repeal question on Tuesday.

Beethoven's Symphony No. 1 in C major will be the highlight of the broadcast by musicians of the Philadelphia Orchestra tonight at 7:30 over WJSV. Under the first guest conductor of the season, Erno Rapee, the program will be transmitted direct from the outdoor auditorium of Robin Hood Dell in Philadelphia's historic Fairmount Park.

The broadcast opens with Mozart's overture to "The Marriage of Figaro;" other numbers in addition to the Beethoven symphony will be Komzak's "Badner Mad'ln" and Liszt's powerful symphonic poem, "Les Preludes."

THE final recital in the present series by Mischa Levitzki, world-famous pianist, over WRC will be given at 7 o'clock this evening. Levitzky has played many of the best known compositions of the masters for his audience during the eight previous concerts, and for his farewell appearance of the season he has chosen an all-Schubert program, including the "Marche Militaire," the Impromptu in B Flat Major, "The Erl King," "Hark, Hark, the Lark," and three short Moment Musicals.

The concert of tonight will be broadcast in its entirety, also over WMAL, from 7:30 to 9:15 p. m. Willem Van Hoogstraten will conduct both concerts.

Tonight's program will open with the overture to Weber's "Der Freischutz," followed by Schubert's "Unfinished Symphony." After the intermission the "Peer Gynt" Suite No. 1, of Grieg, will be played, and the program will close with "Les Preludes," the symphonic poem by Liszt.

Milton J. Cross, veteran announcer of symphonic and operatic programs, is again officiating this year for the radio audience at Lewisohn Stadium. To Cross, the Stadium Concerts are like a homecoming, since he officiated at the stadium for the first season that the summer series was broadcast.

K-7, in "Drums of Africa" (WRC 8:30 p. m.), will tell how the enemy learned certain governmental secrets during the Great War. The whole series of plays concerns military operations in Africa.

FREDERICK CLEMSON HOWE, who represents consumers in the administration of the Agricultural Adjustment Act, will discuss that question and its application to bread, dairy products and other foods in the National Grange program of the National Farm and Home Hour today at 12:30 p. m. over WMAL.

Tragic news, overshadowing recovery plans and the London Economic Conference, quivered over the transatlantic cables the other day. It seems that the merry Boswell sisters were cavorting gayly about London last week, enjoying their vacation, when Connie Boswell caught a glimpse of herself in a mirror, thought her face was a bit too plump and decided to diet. Two days later she was plumper than ever—and the next day a dignified London M. D. informed her gravely that she had the mumps. And she has.

THERE was consternation in the studios one afternoon recently. The Sisters of the Skillet had not arrived for their broadcast. Eddie Dunham, the production man, and Alan Kent, the announcer, found themselves faced with a vacant studio and a big open space on the network with no program.

"The show must go on," they agreed. So they gave a station announcement and went to work. Dunham, a veteran organist, took charge of the studio organ while Kent assembled his best puns and gags. They kept going for the required fifteen minutes.

Thus far, however, they are still waiting for some sponsor to offer them a million-dollar contract.

Allyn Joslyn, star of radio dramas, forgot his dignity on an elevator recently. He burst into song in the car, not noticing another passenger. The woman behind him was seized by uncontrollable laughter. It was Lily Pons. Mr. Joslyn now concentrates on dramatics.

Citizens' Camp Opens; 600 Take Oath Today

Oaths of allegiance will be administered at 10 a. m. today to approximately 600 young men from Washington and surrounding States who arrived at Fort George C. Meade for the citizens' military training camp which opened yesterday.

Maj. Gen. Paul B. Malone, commandant of the Third Corps Area, will make the principal address at the ceremony.

Sons of Veterans' Outing Today.

Approximately 500 members and guests are expected to participate in the outing of the Sons of Union Veterans today at Seaside Park, Chesapeake Beach, Md. A number of Civil War veterans will be among the guests.

SCOOP OF THE YEAR!

First Time on Tour At Popular Prices

"THE PICCOLI"

An International Variety Show

— On the Screen —

"THE MAN WHO DARED"

with

PRESTON FOSTER—ZITA JOHANN

Now Playing

LOEW'S FOX

Napoleon and Uncle Elby — By Clifford McBride

Dick Tracy — Anxious

WELL, NOW THAT THE GASOLINE HAS DRIED OUT OF MY CLOTHES, MILLIGAN, LET'S TAKE THESE BIRDS DOWN TO HEADQUARTERS.
OKAY! GEE, I CAN'T GET OVER THESE SPARKLERS! THAT AVENUE JEWELER WILL BE GLAD TO SEE THESE AGAIN!
STEVE, YOU CAN IMAGINE MY DELIGHT IN GETTING MY HANDS ON YOU AGAIN! THE WARDEN AT THE PEN WILL THANK ME PLENTY, TOO—BUT WHAT DID YOU DO WITH "STOOGE"?
HUMPH!
WE'VE GOT TO ACT FAST, MILLIGAN! JUST AS SOON AS WE GET THESE BIRDS LOCKED UP, WE MUST GO RIGHT OUT TO MAXINE'S APARTMENT AND NAB HER. IF MY GUESS IS RIGHT, SHE'S THE KING-PIN OF THIS JEWELRY THIEF RING
MEANWHILE, IN MAXINE'S APARTMENT..
BUT I TELL YOU, STEVE SHOULD HAVE BEEN BACK BY THIS TIME! SOMETHING'S GONE WRONG! WE'D BETTER FLAG OUTTA HERE BEFORE IT'S TOO LATE!
NOW LISTEN, SIS, KEEP YOUR SHIRT ON! STEVE WILL GET BACK, ALL RIGHT. I KNOW HIM BETTER THAN YOU DO. HE'S SLOW AND CAUTIOUS...HE TAKES HIS TIME—BUT HE'LL SHOW UP.
IF "STOOGE" KNEW THE FACTS!

Minute Movies

(All rights protected by the George Matthew Adams Service. Trade Mark Registered U. S. Patent Office.)

Baby Mine — By Ed Wheelan

The Gumps — Just Break the News to Mother

ANIMATED CARTOON COMEDY
THE INKLING KID BY Ed Wheelan
HOWDY, BOSS!!
HOW ABOUT A LIL PICNIC LUNCH IN THE WOODS?! IT'S A NICE DAY FOR IT, HUH?
AH, LET'S SEE WHAT'S IN THE BASKET?!
OH BOY, THIS IS THE LIFE, BOSS!
WANTS TO PLAY
WOW, A BEAR!!
I GOTTA GET BACK TO MY INK BOTTLE!!
ZIP
I MISSED IT!!
MYGOSH, I LANDED ON THE BLOTTER!!
INK
INK
7-15

Winnie Winkle, the Breadwinner — It's Old Stuff to Fathaw

NOTHING BUT THE TRUTH— TOWNSEND ZANDER CAME RIGHT OUT AND LAID HIS CARDS ON THE TABLE HE TOLD MILLIE THE FACTS— HOW HE DUPED HER MOTHER WITH FALSE PAPERS UNTIL HE NOW OWNS EVERYTHING THEY HAVE—AND THEY ARE WORSE THAN PAUPERS— HE HAS GIVEN HER THIRTY DAYS TO BECOME HIS WIFE OR SEE HER MOTHER GO TO JAIL FOR NON-PAYMENT OF THAT NOTE— WHAT WILL MILLIE DO
THIRTY DAYS— THEN I MUST GIVE HIM MY ANSWER—IF I REFUSE HIM—HE'LL SEND POOR MAMA TO JAIL— OH—I SHUDDER AT THE THOUGHT OF IT—IT'S UNBEARABLE—
OH, WHAT HAVE I EVER DONE TO DESERVE THIS? CRUEL FATE— WHAT WILL BECOME OF DEAR MOTHER AND ME NOW?
WHAT WILL SHE SAY WHEN SHE LEARNS THE TRUTH— HER HEART IS BREAKING ALREADY— ALL HER FORTUNE LOST— STOLEN FROM HER BY THE MAN SHE THINKS SO HONORABLE
POOR MOTHER— HOW PEACEFULLY SHE SLEEPS— HOW WILL I EVER BREAK THE NEWS? IT WILL KILL HER—
SIDNEY SMITH
DID YOU SEE THE LOVELY LITTLE BOX MARTY BROUGHT ME FROM THE ORIENT, FAWTHAW?
HM! PURTY AIN'T IT?
AREN'T THOSE GORGEOUS DIAMONDS IN IT??
DON'T BE SILLY, GAL! THEM'S ONLY IMITATIONS! Y'CAN SEE THAT BY TH' DULL LOOK OF 'EM!! REAL DIAMONDS WOULD SHINE RIGHT OUT!!
YOU'RE THE ONE THAT'S SILLY!! THOSE DIAMONDS ARE OLD!! THIS BOX IS AT LEAST 2000 YEARS OLD!!
TWO THOUSAND YEARS??
I DIDN'T THINK MARTY WAS SUCH A CHEAP PIKER—GIVIN' YOU A 2000 YEAR OLD PRESENT! COULDN'T HE GIT SOMETHING NEW???
JULY 15
BRANDEIS

Programs On the Capital Air Today

SATURDAY, JULY 15, 1933.

WOL—American Broadcasting Co. (229 Meters, 1,310 Kilocycles.)

7:00 a. m.—Musical Clock.
8:00 a. m.—Chimes. Birthdays. Thought for the Day.
8:05 a. m.—Musical Clock.
9:55 a. m.—Police Flashes.
10:00 a. m.—Requests.
10:30 p. m.—Finesa.
10:45 a. m.—Requests.
11:30 a. m.—Songs We Love.
11:45 a. m.—Tango Rhythms.
11:59 a. m.—Weather.
12:00 noon—Lost and Found.
12:05 p. m.—Luncheon Concert.
12:30 p. m.—Charley and Fran.
12:45 p. m.—Late Dance Hits.
1:00 p. m.—Sign off.
3:00 p. m.—Sports and Variety.
3:55 p. m.—World Book Man.
4:00 p. m.—Salon Musicale.
4:30 p. m.—Forget Me Nots.
5:00 p. m.—Something for Everyone.
5:30 p. m.—Baseball Scores.
5:45 p. m.—Nordica Mandolin and Guitar Orchestra.
6:15 p. m.—Today in Sports.
6:29 p. m.—Weather.
6:30 p. m.—Eddie South Orchestra.
6:45 p. m.—Ramblin' Sam Singers.
7:00 p. m.—Dinner Concert.
7:20 p. m.—News Spotlight.
7:30 p. m.—Week-end Varieties.
8:30 p. m.—Union Mission Glee Club.
9:00 p. m.—Good Night.

WRC—National Broadcasting Co. (316 Meters, 950 Kilocycles.)

6:30 a. m.—Tower Health Exercises.
7:00 a. m.—Richard Liebert, organist.
7:30 a. m.—Morning Glee Club.
7:45 a. m.—Florenda Trio.
8:00 a. m.—Morning Devotions.
8:15 a. m.—Musical Dispensary.
8:30 a. m.—Cheerio.
9:00 a. m.—Breen and De Rose.
9:15 a. m.—Morning Parade.
10:00 a. m.—The Vass Family.
10:15 a. m.—Radio Household Institute.
10:30 a. m.—Down Lovers' Lane.
11:00 a. m.—Johnny Marvin, tenor.
11:15 a. m.—Trade Revival Campaign.
11:30 a. m.—On Wings of Song.
12:00 (noon)—Ernie Holst's Orchestra.
12:30 p. m.—Rex Battle's Ensemble.
1:00 p. m.—Pheasant Orchestra.
1:30 p. m.—Ray Heatherton, barytone.
1:45 p. m.—The Harmonians.
2:00 p. m.—The Merry Madcaps.
2:30 p. m.—Matinee Gems.
3:00 p. m.—Week-end Revue.
4:00 p. m.—The Lady Next Door.
4:30 p. m.—Arlene Jackson, contralto.
4:45 p. m.—The Three Scamps.
5:00 p. m.—Viennese Ensemble.
5:15 p. m.—Uncle Charlie.
5:15 p. m.—Viennese Ensemble (cont.).
5:30 p. m.—Afternoon Varieties.
5:45 p. m.—Baseball Scores.
5:50 p. m.—Musical interlude.
6:00 p. m.—Wardman Ensemble.
6:30 p. m.—Jack and Loretta Clemens.
6:45 p. m.—John Pierce, tenor.
7:00 p. m.—Mischa Levitzki, pianist.
7:30 p. m.—Antobal's Cubans.
8:00 p. m.—Lucille Peterson, soprano.
8:15 p. m.—Mayflower Ensemble.
8:30 p. m.—Spy Drama.
9:00 p. m.—The Saturday Night Dancing Party, with B. A. Rolfe.
10:00 p. m.—"Covenant With the People," by Postmaster General James A. Farley. Maj. Horace Frierson, chairman of Tennessee State Democratic economic committee, broadcast from Memphis.
10:30 p. m.—Rudy Vallee's Hotel Pennsylvania Orchestra.
11:00 p. m.—Ralph Kirbery.
11:05 p. m.—Henry King Orchestra.
11:15 p. m.—"Symphonies Under the Stars."
12:00 (midnight) to 12:30 a. m.—Powhatan Orchestra.

WMAL—National Broadcasting Co. (475.9 Meters, 630 Kilocycles.)

6:45 a. m.—Early Risers.
7:00 a. m.—Breakfast Club.
9:00 a. m.—Pollock and Lawnhurst.
9:15 a. m.—News Flashes.
9:30 a. m.—Singing Strings.
9:45 a. m.—Organ Melodies.
10:00 a. m.—Lew Davis and His Banjo.
10:15 a. m.—Rhythm Ramblers.
10:45 a. m.—Spanish Idyls.
11:00 a. m.—Marion and Jim Jordan, Songs.
11:15 a. m.—Creighton Allen, Pianist.
11:30 a. m.—Syncopators.
12 (noon)—Vic and Sade.
12:15 p. m.—Palmer House Ensemble.
12:30 p. m.—National Grange Program: Army Band.
1:30 p. m.—Concert Echoes.
2:00 p. m.—Words and Music.
2:30 p. m.—Wealth and Harmony.
3:00 p. m.—Dance Masters.
3:30 p. m.—Concert Favorites.
4:00 p. m.—The Casino Orchestra.
4:30 p. m.—The Nell Sisters.
4:45 p. m.—International Sunday School Lesson.
5:00 p. m.—The Arlington Classic.
5:30 p. m.—Three X Sisters.
5:45 p. m.—News Flashes.
6:00 p. m.—"Estate and Gift Taxes," by R. M. Estes, former Deputy Commissioner of Internal Revenue.
6:15 p. m.—Annie, Judy and Zeke.
6:30 p. m.—Kaltenmeyer's Kindergarten.
7:00 p. m.—Jack Denny's Orchestra.
7:15 p. m.—Mme. Von Unschuld's Piano Club.
7:30 p. m.—New York Philharmonic Symphony Orchestra.
9:15 p. m.—Songs of the Heart.
9:30 p. m.—Cuckoo Program.
10:00 p. m.—The Postilion, late news from The Washington Post.
10:15 p. m.—John L. Fogarty, tenor.
10:30 p. m.—The Witching Hour.
11:00 p. m.—Mark Fisher's Orchestra.
11:30 p. m.—Roosevelt Orchestra.
12 (midnight)—U. S. Weather Forecast.

WJSV—Columbia Broadcasting System. (265.4 Meters, 1,460 Kilocycles.)

7:00 a. m.—The Sun Dial.
8:30 a. m.—Luxembourg Gardens.
8:45 a. m.—Reis and Dunn.
9:00 a. m.—Elder Michaux.
9:30 a. m.—New World Salon Orchestra.
10:00 a. m.—Adventures of Helen and Mary.
10:30 a. m.—Concert Miniatures.
11:00 a. m.—Vincent Travers Orchestra.
11:30 a. m.—Frank La Marr Orchestra.
12:00 (noon)—Miniatures.
12:15 p. m.—George Hall Orchestra.
12:30 p. m.—Madison Ensemble.
1:00 p. m.—Dancing Echoes.
1:30 p. m.—Savitt String Quartet.
2:00 p. m.—Italian Idyll.
2:30 p. m.—Mark Warnow's Orchestra.
3:00 p. m.—Spanish Serenade.
3:15 p. m.—Elis Dantzig Orchestra.
3:45 p. m.—The Ambassadors.
4:00 p. m.—Dancing by the Sea.
4:00 p. m.—Summer Dreams, Gene Stewart.
4:45 p. m.—Saturday Syncopaters.
5:00 p. m.—Miniatures.
5:15 p. m.—Irving Conn's Orchestra.
5:30 p. m.—Skippy.
5:45 p. m.—Eddie Duchin Orchestra.
6:15 p. m.—Eton Boys.
6:30 p. m.—Casa Loma Orchestra.
7:00 p. m.—Theo Karle.
7:15 p. m.—Koshetz Ukrainian Choir.
7:30 p. m.—Philadelphia Symphony Orchestra Summer Concert. From Robin Hood Dell, Philadelphia.
8:15 p. m.—Ann Leaf, Charles Carlile.
8:45 p. m.—Saturday Revue.
9:15 p. m.—Isham Jones Orchestra.
9:45 p. m.—Gertrude Niesen.
10:00 p. m.—Postmaster General Farley, from Memphis.
10:30 p. m.—Red and White Ball, from Newport.
11:00 p. m.—Barney Rapp Orchestra.
11:30 p. m.—News Flashes.
11:45 p. m.—Gus Arnheim Orchestra.
12:00 mid.—Sign off.

Band Concert.

United States Soldiers' Home Band. Bandstand, 5:30 P. M.

March, "Capt. P. W. Lewis, U. S. A." ..... Stannard
Overture, "William Tell" (request). ..... Rossini
Entr'Acte:
(a) "Colonial Sons" ..... Grainger
(b) "Molly on the Shore" ..... Grainger
Excerpts from musical comedy, "The Fortune Teller" ..... Herbert
Song, "Dear Old Pal of Mine" (request). ..... Gitz-Rice
"The Berceuse From Jocelyn" (request). ..... Godard
Waltz song, "Hush-a-bye" (request). ..... Spencer
Finale, "Central Park" ..... Goldman
"The Star-Spangled Banner."

Your message will reach thousands of alert readers in Post Classified Ads.

4 NEW FEATURES

Join The Post Family of Comics

BEGINNING TOMORROW

WITH 4 FULL PAGES IN 4 COLORS

NAPOLEON and UNCLE ELBY

Introduced by the medium of daily cartoon strips this week, Napoleon has already gained a sure place in the affections of Post readers. Tomorrow his antics are given greater scope in a full page of pictures and text that will bring pleasure to every member of the family . . . Don't miss Napoleon's great Sunday adventure!

DIXIE DUGAN

This modern and charming miss keeps a "blind date" tomorrow, with results that will bring reminiscent smiles to many feminine readers . . . But let us assure you that your own "date" with Dixie in tomorrow's Washington Post will acquaint you with a most delightful and amusing young lady who will continue to entertain you in a daily comic strip as well as in full Sunday pages.

JOE PALOOKA

The vivid imagination that convinces this young "pug" that he is the makings of a new world champion, tricks him into an embarrassing and laughable mistake in this lively full page of tomorrow's Post . . . Take this first opportunity to meet Joe Palooka and his friends tomorrow. Follow his hectic and amusing adventures thereafter in the daily and Sunday Post.

HAIRBREADTH HARRY

The illustration at the right shows Harry and the beautiful Belinda in a bad predicament, but one that can not compare with his experiences in a Turkish Harem that will be pictured for you on a full page of tomorrow's Post comic section . . . You can always rely upon our hero, though the villain, Relentless Rudolph Rassendale, continues to evolve new schemes and plots to win the fair damsel . . . Don't miss a single episode in the life of Hairbreadth Harry!

FULL PAGES TOMORROW

Daily Comic Strips Thereafter in

The Washington Post

THE ONLY MORNING NEWSPAPER IN WASHINGTON
SERVED BY THE ASSOCIATED PRESS

Third of Cotton To Be Plowed Under Ground

Reduction Plan Provides 9,000,000-Acre Crop Is to Be Scrapped.

(Associated Press.)

Plows on around 700,000 farms, in sixteen States, next week will begin to turn back into the ground more than 9,000,000 acres of growing cotton at a result of the proclamation yesterday by Secretary Wallace of adoption of the cotton acreage reduction program.

From what appeared to be a potential crop of about 13,000,000 bales, Mr. Wallace estimated there would be subtracted by the administration's program around 3,500,000 bales.

The Agriculture Secretary said he would accept most of the contract offers signed by growers to curtail their crop from 25 to 50 per cent in the return for cash payments and options on 2,000,000 bales of Government-held cotton.

At the same time he announced approval by President Roosevelt of a tax of 4.2 cents a pound on all processing of the staple beginning August 1. He estimated the yield of the levy at from $115,000,000 to $120,000,000, which will be used to finance the payments to farmers. No tax will be collected on the cotton exported—normally about one-half of the American crop.

Compensatory Import Tax.

At the same time a compensatory import tax equal to the processing tax will go into effect to put importations on the same basis as the domestic product. Taxes will be levied also on the processing of competing products, including rayon and silk, and probably wool, linen and other materials, to prevent the cotton tax from providing a special handicap to its sale.

Hearings to determine the extent of the tax on products competing with cotton will be held in a few days. The tax on these, as will the tax on cotton, would be paid by the processors who handle them in their first stage of development from raw materials to finished goods.

George N. Peek, chief administrator of the act, said that the tax should not greatly, if at all, increase present prices of cotton goods to consumers. He said that the prices of cotton goods have increased much faster in recent months than the prices of raw cotton and attributed this to "anticipation" by spinners and dealers of the proclamation of the tax.

Tax on Cotton Goods.

At the same time that the tax on cotton becomes effective, a tax on cotton goods held by manufacturing establishments and wholesalers will go into effect, while retail dealers have 30 days in which to dispose of stocks of cotton goods.

In order to assess these, Mr. Wallace fixed the conversion factor on finished products at 105.2 per cent of the tax on raw cotton, or 4.4184 cents per pound for finished or partly finished materials. This means that 100 pounds of cotton cloth will be assessed a total tax of $4.4184.

Meanwhile the Census Bureau reported that consumption of cotton by mills during June set a new record—696,472 bales being spun into cloth and thread by 25,540,504 spindles. This was more than twice the consumption of mills during June last year. It was the highest consumption in any month since records have been kept, beginning in September, 1912.

$100,000,000 Share Registrations In

60 Applications Are Sent to Bane for Approval Within Week.

More than 60 registrations of nearly $100,000,000 in new security issues have been received by the Federal Trade Commission.

Just a week ago yesterday, the first financial statements were received and filed for the 20-day period required before the registration becomes effective. Most of the registrations were by investment trusts.

Baldwin B. Bane, who has charge of the securities work, explained that since investment shares are being sold continually, it was only natural such trusts should be anxious to register so that there may be no stop in sales from failure to have their statements on file for the required 20 days.

Tropical Disturbance's Course Being Watched

(Associated Press.)

Weather Bureau observers yesterday were watching the second tropical disturbance of this year which originated in storm-breeding Southern seas. Both appeared unusually early. Most of the storms which sometimes attain hurricane force sweep northward in the months of August and September.

At the bureau it was emphasized that the current disturbance was of slight intensity and had caused no concern. Another 12 or 24 hours, it was said, would be required to chart even its courseswith accuracy, although it appeared to be moving west-northwestward and was near St. Kitts, small West Indies island, southeast of Puerto Rico.

Woman Lawyer Near Federal Appointment

(Associated Press.)

Members of the Georgia congressional delegation said yesterday there were strong indications that Stella Aiken, Savannah lawyer, would be named a special assistant attorney general within the next few days. The recommendation for her appointment in the Department of Justice has been pending for several months.

League Urges Peace In Chicago Wrangle

Geneva, July 14 (A.P.).—The League of Nations committee on the Gran Chaco dispute exhorted both Paraguay and Bolivia today to help the cause of peace by having their armies adopt a purely defensive attitude.

The league's commission for the Gran Chaco will be named early next week, and is expected to proceed to the scene of the dispute during August.

LEGAL NOTICES

Leo A. Rover, United States Attorney; Rebekah S. Greathouse, Assistant United States Attorney. In the Supreme Court of the District of Columbia. United States, Plaintiff, vs. Konstantaine George Dracopoulos, Defendant. No. 52253. Equity Doc. The object of this suit is to set aside and cancel the certificate of naturalization issued to the defendant, Konstantaine George Dracopoulos. In Naturalization Cause found on page 10 of Petition Volume 4, of Naturalization Records of the Supreme Court of the District of Columbia, said naturalization certificate bearing the number 218906, and said naturalization certificate having been issued to said defendant on November 6, 1911. On motion of the plaintiff, it is this 14th day of June, 1933, ordered that the defendant, Konstantaine George Dracopoulos, cause his appearance to be entered herein on or before the sixtieth day, exclusive of Sundays and legal holidays, occurring after the day of the first publication of this order; otherwise the cause will be proceeded with as in case of default. Provided, a copy of this order be published once a week for three successive weeks in the Washington Law Reporter and The Washington Post before said day. James M. Proctor, Justice. A true copy. Test: (Seal.) Frank E. Cunningham, Clerk. By H. B. Dernbaugh, Assistant Clerk. 1.8.15

E. HILTON JACKSON and JOHN W. JACKSON, Attorneys. Woodward Bldg.

SUPREME COURT OF THE DISTRICT OF Columbia, holding Probate Court. Estate of Ida C. Kerfoot, deceased. No. 45004. Administration Docket 98. Application having been made herein for probate of the last will and testament of said deceased, and for letters testamentary on said estate, by Helen T. Kelly, executrix, it is ordered this 23d day of June, A. D. 1933, that Henry T. Kerfoot, Alfred M. Kerfoot, John J. Kerfoot, Howard M. Kerfoot, Thomas O. Kerfoot, Franklin W. Kerfoot, a minor; Branch P. Kerfoot, Nellie K. Tomlinson, Kate K. Carleton, Randolph T. Kerfoot, Virginia Kerfoot, Mrs. C. D. Jeffords, Albert M. Cropley, Mildred Lelia Handy, Walter Kerr Handy, jr., a minor; Anna Elizabeth Handy, a minor, nonresidents, and the unknown heirs at law and next of kin of said deceased and all others concerned, appear in said court on MONDAY, the 7th day of August, A. D. 1933, at 10 o'clock a. m., to show cause why such application should not be granted. Let notice hereof be published in the Washington Law Reporter and The Washington Post once in each of three successive weeks before the return day herein mentioned, the first publication to be not less than thirty days before said return day. PEYTON GORDON, Justice. Attest: (Seal.) THEODORE COGSWELL, Register of Wills for the District of Columbia. Clerk of the Probate Court. 1.8.15

BEVERLY M. COLEMAN, Attorney, Shoreham Bldg.

SUPREME COURT OF THE DISTRICT OF Columbia, holding Probate Court. No. 45189. Administration. This is to give notice that the subscriber, of the State of Virginia, has obtained from the Probate Court of the District of Columbia ancillary letters of administration c. t. a. on the estate of Evelyn S. Cox, late of the State of Virginia, deceased. All persons having claims against the deceased are hereby warned to exhibit the same, with the vouchers thereof, legally authenticated, to the subscriber on or before the 23D DAY OF JUNE, A. D. 1934; otherwise they may by law be excluded from all benefit of said estate. Given under my hand this 23d day of June, 1933. GEORGE E. POMEROY, 3 Malvern avenue, Clarendon, Va. Attest: (Seal.) THEODORE COGSWELL, Register of Wills for the District of Columbia. Clerk of the Probate Court. 1.8.15

CHAPIN B. BAUMAN, Attorney, 600 F Street Northwest.

SUPREME COURT OF THE DISTRICT OF Columbia, holding Probate Court. No. 45112. Administration. This is to give notice that the subscriber, of the District of Columbia, has obtained from the Probate Court of the District of Columbia letters testamentary on the estate of Margaret E. Lasenberry, late of the District of Columbia, deceased. All persons having claims against the deceased are hereby warned to exhibit the same with the vouchers thereof legally authenticated, to the subscriber on or before the 3D DAY OF JULY, A. D. 1934, otherwise they may by law be excluded from all benefit of said estate. Given under my hand this 3d day of July, 1933. CLIFFORD A. BORDEN, 610 F street northwest. Attest: (Seal.) VICTOR S. MERSCH, Deputy Register of Wills for the District of Columbia. Clerk of the Probate Court. 8.15.22

G. PERCY McGLUE, Attorney, Woodward Bldg.

SUPREME COURT OF THE DISTRICT OF Columbia, holding Probate Court. No. 45156. Administration. This is to give notice that the subscriber, of the District of Columbia, has obtained from the Probate Court of the District of Columbia letters testamentary on the estate of Lewis Stark, late of the District of Columbia, deceased. All persons having claims against the deceased are hereby warned to exhibit the same with the vouchers thereof legally authenticated to the subscribed on or before the 19TH DAY OF JUNE, A. D. 1934, otherwise they may by law be excluded from all benefit of said estate. Given under my hand this 19th day of June, 1933. CASSIE A. STARK, 3235 McKinley street. Attest: (Seal) VICTOR S. MERSCH, Deputy Register of Wills for the District of Columbia. Clerk of the Probate Court. 1.8.15

HAMILTON & HAMILTON, Attorneys, Union Trust Building.

SUPREME COURT OF THE DISTRICT OF Columbia, holding Probate Court. No. 45158. Administration. This is to give notice that the subscribers, of the District of Columbia and the State of New Jersey, respectively, have obtained from the Probate Court of the District of Columbia letters testamentary on the estate of Francis L. Herr, late of the District of Columbia, deceased. All persons having claims against the deceased are hereby warned to exhibit the same with the vouchers thereof legally authenticated, to the subscribers on or before the 30TH DAY OF JUNE, A. D. 1934, otherwise they may by law be excluded from all benefit of said estate. Given under our hands this 30th day of June, 1933. GUY L. ALEXANDER, 7214 Blair road northwest; ALICE A. HERR, Riverton, N. J. Attest: (Seal.) THEODORE COGSWELL, Register of Wills for the District of Columbia. Clerk of the Probate Court. 8.15.22

W. CAMERON BURTON, Attorney, Investment Bldg.

SUPREME COURT OF THE DISTRICT OF Columbia, holding Probate Court. Estate of Sallie J. Ellis, deceased. No. 44894. Administration Docket 97. Application having been made herein for probate of the last will and testament and codicils of said deceased, and for letters testamentary on said estate by Fannie B. Adams, it is ordered this 28th day of June, A. D. 1933, that Grace Flowers, minor, and her custodian, Fred Flowers; Benjamin Franklin Ellis and the unknown heirs at law, next of kin, alliances, devisees and legatees of Benjamin Franklin Ellis, if dead, and the unknown heirs at law and next of kin of Sallie J. Ellis, deceased, and all others concerned, appear in said court on MONDAY, the 7th day of August, A. D. 1933, at 10 o'clock a. m., to show cause why such application should not be granted. Let notice hereof be published in the Washington Law Reporter and The Washington Post once in each of three successive weeks before the return day herein mentioned, the first publication to be not less than thirty days before said return day. PEYTON GORDON, Justice. Attest: (Seal.) THEODORE COGSWELL, Register of Wills for the District of Columbia. Clerk of the Probate Court. 1.8.15

JAMES A. PURCELL, Attorney, Shoreham Bldg.

SUPREME COURT OF THE DISTRICT OF Columbia, holding Probate Court. Estate of Alice Abramsky, deceased. No. 45190. Administration. Docket 98. Application having been made herein for probate of the last will and testament of said deceased, and for letters testamentary on said estate by A. Fraers Fore, it is ordered this 23d day of June, A. D. 1933, that the unknown heirs at law and next of kin of Alice Abramsky, deceased, and all others concerned, appear in said court on MONDAY, the 7th day of August, A. D. 1933, at 10 o'clock a. m., to show cause why such application should not be granted. Let notice hereof be published in the Washington Law Reporter and The Washington Post once in each of three successive weeks before the return day herein mentioned, the first publication to be not less than thirty days before said return day. PEYTON GORDON, Justice. Attest: (Seal.) THEODORE COGSWELL, Register of Wills for the District of Columbia. Clerk of the Probate Court. 1.8.15

WM. A. GALLAGHER, Attorney, Asst. United States District Attorney.

SUPREME COURT OF THE DISTRICT OF Columbia, holding Probate Court. No. 44725. Administration. This is to give notice that the subscriber, of the District of Columbia, has obtained from the Probate Court of the District of Columbia letters testamentary on the estate of John Reif, late of the District of Columbia, deceased. All persons having claims against the deceased are hereby warned to exhibit the same, with the vouchers thereof, legally authenticated, to the subscriber on or before the 7TH DAY OF JULY, A. D. 1934; otherwise they may by law be excluded from all benefit of said estate. Given under my hand this 7th day of July, 1933. BARBARA M. FRISCHHOLZ, 1032 Fourth street northeast, Washington, D. C. Attest: (Seal.) VICTOR S. MERSCH, Deputy Register of Wills for the District of Columbia. Clerk of the Probate Court. 15.22.29

GEORGE T. TROMAIDES, Attorney, 496 5th St. N.W.

SUPREME COURT OF THE DISTRICT OF Columbia, holding Probate Court. Estate of George N. Doonis, deceased. No. 43971. Administration Docket 98. Application having been made herein for letters of administration on said estate by Eustace G. Nicolopoulos, it is ordered this 20th day of June, A. D. 1933, that Nick G. Doonis, Panagiota G. Chaconas, Soustianpus, Sparta, Greece, and Venetia Potakou, Sparta, Greece, and all others concerned appear in said court of MONDAY, the 14th day of August, A. D. 1933, at 10 o'clock a. m., to show cause why such application should not be granted. Let notice hereof be published in the Washington Law Reporter and The Washington Post once in each of three successive weeks before the return day herein mentioned, the first publication to be not less than thirty days before said return day. PEYTON GORDON, Justice. Attest: (Seal.) THEODORE COGSWELL, Register of Wills for the District of Columbia. Clerk of the Probate Court. 8.15.22

LEGAL NOTICES (Continued.)

HAMILTON & HAMILTON, Attorneys, Union Trust Building.

SUPREME COURT OF THE DISTRICT OF Columbia, Holding Probate Court. No. 48159. Administration. This is to give notice that the subscriber, of the District of Columbia, has obtained from the Probate Court of the District of Columbia letters testamentary on the estate of Eugene G. Lorent, late of the District of Columbia, deceased. All persons having claims against the deceased are hereby warned to exhibit the same, with the vouchers thereof, legally authenticated, to the subscriber on or before the 6TH DAY OF JULY, A. D. 1934; otherwise they may by law be excluded from all benefit of said estate. Given under my hand this 10th day of July, 1933. CATHERINE BARBARA LORENZ, 3032 Livingston street northwest. Attest: (Seal.) VICTOR S. MERSCH, Deputy Register of Wills for the District of Columbia. Clerk of the Probate Court. 15.22.29

ARTHUR G. LAMBERT, Attorney, Munsey Bldg.

SUPREME COURT OF THE DISTRICT OF Columbia, holding Probate Court. Estate of Emma W. Scott, deceased. No. 45185. Administration Docket 98. Application having been made herein for probate of the last will and testament of said deceased and for letters testamentary on said estate by Isaiah Brooks Moore, it is ordered this 6th day of July, A. D. 1933, that Gloria Shadd, Carrie West, Frank Sylvester, Arthur Ford, Nellie Turner, Mamie Tapscott and all others concerned appear in said court on MONDAY, the 14th day of August, A. D. 1933, at 10 o'clock a. m., to show cause why such application should not be granted. Let notice hereof be published in the Washington Law Reporter and The Washington Post once in each of three successive weeks before the return day herein mentioned, the first publication to be not less than thirty days before said return day. JAMES M. PROCTOR, Justice. Attest: (Seal.) VICTOR S. MERSCH, Deputy Register of Wills for the District of Columbia. Clerk of the Probate Court. 8.13.22

GEORGE D. HORNING, Jr., Attorney, Munsey Building.

SUPREME COURT OF THE DISTRICT OF Columbia. Holding Probate Court. No. 45250. Administration. This is to give notice that the subscriber, of the State of Nebraska, has obtained from the Probate Court of the District of Columbia letters of administration on the estate of Cyrene J. Harvel, late of the District of Columbia, deceased. All persons having claims against the deceased are hereby warned to exhibit the same, with the vouchers thereof, legally authenticated, to the subscriber on or before the 10TH DAY OF JULY, A. D. 1934; otherwise they may by law be excluded from all benefit of said estate. Given under my hand this 10th day of July, 1933. CLAUDE H. MILLER, 4290 West street, Omaha, Nebr. Attest: (Seal.) MELVIN J. MARQUIS, Deputy Register of Wills for the District of Columbia. Clerk of the Probate Court. 15.22.29

DAVID N. HOUSTON, Attorney, American Security & Trust Co.

SUPREME COURT OF THE DISTRICT OF Columbia, holding Probate Court. No. 44411. Administration. This is to give notice that the subscribers, of Brooklyn, N. Y. and Washington D. C., have obtained from the Probate Court of the District of Columbia letters testamentary on the estate of Rebecca Cooperman, late of the District of Columbia, deceased. All persons having claims against the deceased are hereby warned to exhibit the same, with the vouchers thereof, legally authenticated, to the subscribers on or before the 20TH DAY OF JUNE, A. D. 1934, otherwise they may by law be excluded from all benefit of said estate. Given under our hands this 20th day of June, 1933. HARRIET HAMMER, 489 Brooklyn avenue, Brooklyn, N. Y.; ELIZABETH COOPERMAN, 1362 Geranium street, Washington, D. C. and AMERICAN SECURITY & TRUST COMPANY. By A. H. SHILLINGTON, Assistant Secretary. Attest: (Seal.) THEODORE COGSWELL, Register of Wills for the District of Columbia, Clerk of the Probate Court. 1.8.15

T. STANLEY HOLLAND, Attorney, American Security & Trust Co.

SUPREME COURT OF THE DISTRICT OF Columbia, holding Probate Court. Estate of Lucy B. Osterhout, deceased. No. 45192. Administration Docket 98. Application having been made herein for probate of the last will and testament of said deceased, and for letters testamentary on said estate by American Security and Trust Company, it is ordered this 12th day of July, A. D. 1933, that Norman Briggs, Warren G. Briggs and any unknown heirs at law and unknown next of kin and all others concerned appear in said court on MONDAY, the 21st day of August, A. D. 1933, at 10 o'clock a. m., to show cause why such application should not be granted. Let notice hereof be published in the Washington Law Reporter and The Washington Post once in each of three successive weeks before the return day herein mentioned, the first publication to be not less than thirty days before said return day. PEYTON GORDON, Justice. Attest: (Seal.) THEODORE COGSWELL, Register of Wills for the District of Columbia. Clerk of the Probate Court. 15.22.29

T. STANLEY HOLLAND, Attorney, American Security & Trust Co.

SUPREME COURT OF THE DISTRICT OF Columbia, holding Probate Court. No. 48223. Administration. This is to give notice that the subscriber, of the District of Columbia, has obtained from the Probate Court of the District of Columbia letters testamentary on the estate of Wythe Beale Denby, late of the District of Columbia, deceased. All persons having claims against the deceased are hereby warned to exhibit the same, with the vouchers thereof, legally authenticated to the subscriber on or before the 5TH DAY OF JULY, A. D. 1934; otherwise they may by law be excluded from all benefit of said estate. Given under my hand this 5th day of July, 1933. AMERICAN SECURITY & TRUST CO. By A. H. SHILLINGTON, Assistant Secretary. Attest: (Seal.) VICTOR S. MERSCH, Deputy Register of Wills for the District of Columbia. Clerk of the Probate Court. 15.22.29

MINOR, GATLEY & DRURY, Attorneys, Colorado Building.

IN THE SUPREME COURT OF THE DISTRICT of Columbia. Frederick P. Small, as president of the American Express Company, an unincorporated joint stock association, plaintiff, vs. Emilia C. de Lefevre, defendant. At Law No. 82220. Order of publication. The object of this suit is to recover of and from the defendant the sum of Three thousand twelve dollars and fifty cents (3,012.50) with interest thereon at the rate of six per centum per annum from March 1, 1933, until paid, together with costs of this suit, said sum being due and payable from the defendant to the plaintiff by reason of a certain contract of guaranty agreement for reimbursement and pledge of collateral made by the defendant in connection with the issuances of a letter of credit in the sum of $3,000.00 by plaintiff to the defendant on or before the 7th day of September, 1932, upon application of the Commercial National Bank of Washington, D. C., as more fully set forth in the declaration filed herein, and to have judgment of condemnation of the property of the defendant levied on under an attachment issued in this suit to satisfy the plaintiff's claim. It is, therefore, this 14th day of July, 1933, ordered, that the defendant appear in this court on or before the fortieth day, exclusive of Sundays and legal holidays, after the day of the first publication of this order, to defend this suit and show cause why said condemnation should not be had; otherwise the suit will be proceeded with as in case of default. Provided a copy of this order be published at least once a week for three successive weeks in the Washington Law Reporter and The Washington Post newspaper before said day. By the Court: PEYTON GORDON, Justice. A true copy. Test: (Seal.) FRANK E. CUNNINGHAM, Clerk. By ANDREW A. HORNER, Assistant Clerk. 15.22.29

PROPOSALS

OFFICE OF THE ARCHITECT OF THE Capitol, Washington, D. C., July 12, 1933.—Sealed bids will be opened in this office at 3 p. m., August 8, 1933, for furnishing and installing lighting fixtures in the Addition to the Library of Congress, Washington, D. C. Drawings and specifications may be obtained at this office by intending bidders. DAVID LYNN, Architect of the Capitol. 14.15

AUCTION SALES

FRIDAY, JULY 21, 1933—
THOS. J. OWEN & SON, Auctioneers, 1431 Eye Street Northwest.

TRUSTEES' SALE OF VALUABLE TWO-STORY, SEMIDETACHED BRICK DWELLING, CONTAINING 8 ROOMS AND 2 BATHS, BUILT-IN GARAGE, BEING PREMISES NO 3048 RODMAN STREET NORTHWEST.

By virtue of a certain deed of trust duly recorded in Liber No. 6204, Folio 464 et seq., of the land records of the District of Columbia, and at the request of the party secured thereby, the undersigned trustees will sell, at public auction, in front of the premises, on FRIDAY, THE TWENTY-FIRST DAY OF JULY, A. D. 1933, AT THREE-THIRTY O'CLOCK P. M., the following-described land and premises, situate in the District of Columbia, and designated as and being lot 144 in Donald S. Edmond's subdivision in square 3061, as per plat recorded in the office of the surveyor for the District of Columbia in Liber 85 at Folio 185. Subject to and with rights of ways over the rear 15 feet by the full width thereof of said lot for alley purposes for the benefit of all lots in said subdivision.

TERMS OF SALE: One-fifth of the purchase-money to be paid in cash, balance in four equal installments, payable in one, two, three and four years, with interest at 6 per centum per annum, payable semi-annually, from day of sale, secured by first deed of trust upon the property sold, or all cash, at the option of the purchaser. A deposit of $500.00 will be required at time of sale. All conveyancing, recording, &c., at cost of purchaser. Terms of sale to be complied with within thirty days from day of sale, otherwise the trustees reserve the right to resell the property at the risk and cost of defaulting purchaser, after five days' advertisement of such resale in some newspaper published in Washington, D. C.

HARRY L. RUST.
GEO. CALVERT BOWIE,
P—1711-dd&ss2 Trustees.

AUCTION SALES (Continued.)

FRIDAY, JULY 21, 1933—
THOS. J. OWEN & SON, Auctioneers, 1431 Eye Street Northwest.

TRUSTEES' SALE OF VALUABLE TWO-STORY BRICK DWELLING KNOWN AS PREMISES NO. 1707 C STREET NORTHEAST.

By virtue of a certain deed of trust duly recorded in Liber No. 6449, folio 73 et seq., of the land records of the District of Columbia, and at the request of the party secured thereby, the undersigned trustees will sell, at public auction within the office of Thos. J. Owen & Son, 1431 Eye street northwest, on FRIDAY, THE TWENTY-FIRST DAY OF JULY A. D. 1933, AT ONE O'CLOCK P. M., the following-described land and premises, situate in the District of Columbia, and designated as and being lot 90 in Gruver's subdivision of lots and closed alley in square 1033 as per plat recorded in the office of the Surveyor for the District of Columbia in liber 91 folio 130. Subject to the covenants of record.

TERMS: Sold subject to a prior deed of trust for $4,750.00, further particulars of which will be announced at time of sale; the purchase price above said trust to be paid in cash. A deposit of $200.00 required. Conveyancing, recording, &c., at purchaser's cost. Terms to be complied with within thirty days, otherwise deposit forfeited and the property may be advertised and resold at the discretion of the trustees.

ROBERT W. SAVAGE,
DORIE C. GRUVER,
P-Jul11,13,15,17,19,21 Trustees.

LOST 1

BROOCH—Small diamond; probably vicinity Dupont Circle Mon. a. m.; also brooch, shape of peacock, emeralds and pearls; near Georgetown College; reward. West 1768.

GUEST THEATER TICKETS—The Washington Post will give two free guest tickets to any showing of "Double Harness," featuring Ann Harding and William Powell, at RKO-Keith's Theater during the week beginning Friday, July 14, with each paid-in-advance want ad for seven or more times when brought to The Post's main office.

WALLET—Black; Wednesday night; contents r'wy. ticket, papers of value to owner only. Reward. Wis. 2638.

WRIST WATCH—Elgin; vicinity 12th st. and Mass. ave. nw. Reward. ME. 0114.

FOUND 2

FOR ARTICLES LOST IN DIAMOND CABS:
Call Lost and Found Dept., North 2868.

PERSONALS 3

ALCO RUBS, infra ray, elec. treatments; your residence or hotel. NO. 2909.

ALL leather goods, luggage, trunks, bags, English saddlery; also repairing. G. W. Kins, jr., 511 11th nw.; NA. 4242.

BODY MASSAGE — Masseur from New York City; gentlemen only. Nat. 8068.

CHAMBERS CO.
Complete Funeral as low as $65.

CASH FOR GOLD, silver, diamonds, pawn tickets, jewelry, antiques, platinum. Livingston, 1404 N. Y. ave. Met. 9264.

CONVALESCENT and maternity cases by trained nurse; suburban home, surrounded by nature; also beach home part time if desired. Takoma Park; GE. 3116-J.

COOL, refined atmosphere for massage, bath, also rubs, violet ray. DR. 4048.

DR. DELLA LEDENDECKER—Excellent for back, nerve and muscle troubles; also massage. WE. 1120; 3025 O st. nw.

GUEST THEATER TICKETS—The Washington Post will give two free guest tickets to any showing of "Double Harness," featuring Ann Harding and William Powell, at RKO-Keith's Theater during the week beginning Friday, July 14, with each paid-in-advance want ad for seven or more times when brought to The Post's main office.

GRAD. MASSEUR gives invigorating, restful or reducing massage; your hotel or residence. AD. 0700 Ext. 467. Hrs. 11-6.

KEEP WELL—Insure your health; colonic irrigation, internal bath; formerly with stomach specialist. Col. 7400. J. Skinner.

NURSE—White; massage; also rubs; $1.50. Hrs., 9:30-8. Hrly, nurs'g. At. 4173.

ORTHOPEDIC TECHNICIAN, CHAS. BRUSCH; 14 yrs. Walter Reed Hospital; now with J. E. Hanger, Inc., 231 G st. nw. BRACES, ARCH SUPPORTS a specialty; prices reas.; satisfaction guaranteed.

MOTHER will board 2 babies or small children in private home; best care; reas. Atlantic 4568-J.

VETERAN with capital wishes partner for homesteading. Box 190, Washington Post.

WILL CARE for children during the days private home; $10 a month. 706 Kennedy st. nw.

BALLROOM DANCING.
6 PRIVATE OR CLASS LESSONS, $5.
NO FAILURES. CLEVELAND 1502.

MANICURING At your home or mine. Fo. 1672.

CHAMBERS CO.
Ambulance Service, $4.00.

CHAMBERS CO.
One of the largest Undertakers in the World.

FOR WRINKLES—FINESA
Absolutely guaranteed and highly recommended by scientists; removes minor wrinkles, blackheads, rough and scaly skin; restores youthful appearance; it is very economical. Call your dr'ggist or mail your order with $1 to A. Fernandes & Co., distributors 2631 14th st. nw., Washington, D. C., or call for delivery. AD. 5429.

BEER DEALERS 3A

ACME BEER SHOP, 927 PA. AVE. NW. CALL NATIONAL 0640.

ACME BEER SHOP, 927 PA. AVE. NW.
The store where you can choose your favorite brand from a variety of 50 beers at positively the lowest prices in Washington.
BEFORE YOU BUY CALL NA. 0640

KELLY'S WINES AND BEERS, WEST 2503.
Free delivery. 3294 M nw. Open always.

KINGSBURY PALE BEER
THE FINEST BREWED IN AMERICA.
Wholesale Only.
Order through your local dealer.
CAPITAL DISTRIBUTING CORP.
719 15th st. nw. NA. 0486.

CLAIRVOYANTS 4

LICENSED BY DISTRICT OF COLUMBIA.

PROF. WRIGHT—Seance Sun., Wed., Fri., 8 p. m. 450 N. J. ave. se. Linc. 10027.

31 YEARS CONTINUOUS LICENSE.
CARLETTA, MEDIUM
This ASTROLOGIST stands alone in her MAGNIFICENT POWER of reading human lives, has practiced here many years before any that are here at the present time, WITHOUT A QUESTION TELLS OBJECT OF CALL, NAMES OF FRIENDS AND ENEMIES. SHE CAN HELP YOU.
She succeeds even in the most difficult cases, where others have failed. Positively guarantees success. Perfect satisfaction.
NO CASE IS HOPELESS. Sees every one.
922 14th St. OVER CLAFLIN'S OPTICAL CO.
SPECIAL CONSULTATION. Hrs. 10 to 7.

MME. D'ASHMAN
Washington's Favorite Medium. Advises on love, marriage, business. Consult her about your troubles and worries. She can help you. $1.00.
704 13th st. nw.; NA. 9361.

MME. LEE GIFTED LIFE READER.
Powers a gift by birth to tell all and help those who are in trouble. Giving names, dates, facts. One visit will mean more than thousands to your happiness. This clipping and $1.00 entitles you to a $2 reading. Hrs. 9-9. 2409 18th st. nw.
OVER CUT-RATE PERFUME CO.

SPIRITUALISTS 5

DR. JANE B. COATES.
Readings by appointment. Resid. phone, Col. 6227. 1627 Lamont st. nw., Apt. 2.

MOTOR TRAVEL 6

GO by Short Line de Luxe motor coach North, South, West; low rates everywhere. Phone Mr. Wade, District 4224.

CHICAGO MIAMI, LOS ANGELES, SEATTLE
Sedans to all U. S. points daily.
"Aaron's," 904 14th st. nw. ME. 7373.

GREATLY REDUCED RATES TO EVERY PART OF THE UNITED STATES.
Baltimore, Round Trip, $1
Good Until Used.
NEVINS BUS LINES
1201 N. Y. AVE. N.W. MET. 4437.

AUTOMOBILES for SALE 7

BUICK—Master six sedan; good condition; cheap. 7506 12th st. nw.

BUICK 1929 Sedan. Dark green finish like new with dark green velour upholstery to match. Roomy interior and great riding comfort is featured in this model Buick. Tires excellent and mechanically fine. This car should duplicate Buick's record of long-life durability. Only $295
THE TREW MOTOR CO.
1308 14th St. N.W. Decatur 1918.

BUICK '31 Sedan, 5-pass., 31-67. The most popular size Buick; finished in black with maroon trim; thoroughly overhauled; 6 wheels, extra horn, heater, &c.; guaranteed. See this one at once. $695
STANLEY HORNER, INC.
1015-1111 14th St. N.W.
National 5800-7051.

(Continued on Next Page.)

AUTOMOBILES for SALE 7
(Continued.)

BUICK Master 6 Roadster; 6 wooden wheels, rumble seat; very fast; A-1 condition. Private owner will sacrifice. Col. 6746.

BUICK 1930 De Luxe Sport Roadster. Here is one of the best opportunities of the year. A beautiful sport roadster, very modern in appearance, painted a smart cream color, equipped with 6 green wire wheels, trunk rack and folding windshield. Famous model 44, one of the finest Buicks ever built. Superb performance due to fine care given by original owner. A sport car any one would be proud to own and only..... $445
THE TREW MOTOR CO.
1509 14th St. N.W. Decatur 1910.

Buick '28 Master Sedan, $150
In very good condition.
CALLAN MOTORS, INC.
1529 M St. N.W. Dist. 3458.

CHEVROLET 1932 Coach; rich maroon finish; perfect mechanical condition; equipped with Jumbo tires; ready to roll for only $295. Terms and trade.
LUSTINE-NICHOLSON
MOTOR CO.
HYATTSVILLE, MD. GREENWOOD 2200.

CHEVROLET 1932 Sedan. A beautiful black car with cream wire wheels, new tires and is mechanically perfect throughout. Don't overlook this wonderful car at this price. And it carries our guarantee..... $425
MODERN AUTO SALES
2303 14th St. N.W. COL. 9396.

CHEVROLET 1932 De Luxe Sedan, 6 wire wheels, fender wells, trunk rack and metal tire covers. Original dark blue finish in excellent condition, upholstery perfect, tires fine, and mechanically in wonderful shape. A truly de luxe sedan. Ultra smart in appearance, featuring economy of operation. A fine investment in high-grade transportation.
THE TREW MOTOR CO.
1509 14th St. N.W. Decatur 1910.

CHEVROLET—1929 roadster; 6 good tires; original paint; in excellent condition; good motor; gets 20 miles to gallon; gone 30,000 miles, and will do 50 miles per hour easily; $85 will take this car from destitute owner on sacrifice for a quick sale. Phone Adams 1717-J.

CHEVROLET 1933 4-Door Sedan. Here's your chance to really save money on a practically new car. Driven only 7,000 miles; it is just carefully broken in. You can't match this value, and it is covered by our guarantee..... $545
MODERN AUTO SALES
2303 14th St. N.W. COL. 9396.

CHEVROLET 1929 Sport Coupe; perfect mechanical condition, new paint job; truly a smart car at a bargain price. Only $50 down.
LUSTINE-NICHOLSON
MOTOR CO.
Hyattsville, Md. Greenwood 2200.

CHEVROLET 1932 5-pass. Coupe. Painted beautiful light tan and lavishly decorated with chrome nickel trim. Equipped with double horns, dual windshield wipers, onyx cigar lighter, free wheeling and de luxe interior trim. Just the car for those desiring the roominess of a 5-pass. car and the easy handling of a coupe. A real bargain at..... $395
THE TREW MOTOR CO.
1509 14th St. N.W. Decatur 1910.

CHEVROLET 1932 Coupe; smart black finish; free wheeling; run only 8,000 miles; has been thoroughly reconditioned by expert mechanics in our shop; $395; terms and trade.
LUSTINE-NICHOLSON
MOTOR CO.
HYATTSVILLE, MD. GREENWOOD 2200.

CHRYSLER 1930 Sedan. Painted black with cream stripe. Fine tires, beautiful upholstery and mechanically this car performs with that brilliant characteristic of Chrysler engineering. Safety all steel body and hydraulic brakes. A great value for..... $345
THE TREW MOTOR CO.
1509 14th St. N.W. Decatur 1910.

CHRYSLER 1929 Coach. Beautiful blue finish with artillery wheels to match. Fine velour upholstery, good tires. Only a fraction of the mileage of which this car is capable has been used. Offers sturdy, yet good-looking transportation with brilliant performance at rock bottom Trew Value prices..... $245
THE TREW MOTOR CO.
1509 14th St. N.W. Decatur 1910.

CHRYSLER 1929 Sedan. Model 75. One of the most beautiful and best performing Chryslers ever built. Long wheelbase for riding comfort with roomy interior. Brilliant Chrysler engine with hydraulic brakes. Finish and interior of car like new. If you want beauty, comfort, safety, economy and performance, see this car at..... $345
THE TREW MOTOR CO.
1509 14th St. N.W. Decatur 1910.

DODGE Sedan, 1932, model D, L. Hand-tailored slip covers, chrome nickel trim and mechanical condition make this car one we would be proud to display with our new cars. Half of the original cost..... $545
THE TREW MOTOR CO.
1509 14th St. N.W. Decatur 1910.

DODGE 8 De Luxe Rumble Seat Coupe, 1932. Equipped with 6 wire wheels, fender wells, trunk rack, de luxe metal tire covers; automatic clutch, free wheeling, all steel body, hydraulic brakes with centrifuse drums, double drop X type frame, shock-proof steering, and famous powerful straight 8 Dodge engine. Driven 9,424 miles and looks like new. Beautiful black finish, 6 cream wire wheels, upholstery spotless and tires like new. Almost a duplicate of the current 1933 model Dodge 8. A saving from the new-car price of nearly $500. We highly recommend this car with no reservations. Only..... $845
THE TREW MOTOR CO.
1509 14th St. N.W. Decatur 1910.

DODGE 1931—8 De Luxe Sedan. Beautiful tan finish with fenders and panels to match is without a blemish. Equipped with 6 wire wheels, fender wells, trunk rack, tire covers. Also new set of hand-tailored slip covers. Mechanically excellent, new tires and unusually fine buy at..... $595
THE TREW MOTOR CO.
1509 14th St. N.W. Decatur 1910.

DODGE 8, 1931 Rumle seat Coupe. One of the smartest looking coupes in Washington. Black finish perfect, with red wire wheels and trim. New tires and mechanically beyond criticism. A beautiful yet dependable and powerful car.. $495
THE TREW MOTOR CO.
1509 14th St. N.W. Decatur 1910.

AUTOMOBILES for SALE 7
(Continued.)

FORD 1931 Sport Roadster; this is a De Luxe job, original black finish like new. If you are looking for a clean, safe dependable and easy to handle little car, don't miss this one. Only $75 down.
LUSTINE-NICHOLSON
MOTOR CO.
Hyattsville, Md. Greenwood 2200.

FORD 1932 Model AB Roadster. Dark green finish like new. Leather upholstery without a blemish. Folding windshield and rumble seat. Considered to be one of the finest and most economical Fords ever built..... $325
THE TREW MOTOR CO.
1509 14th St. N.W. Decatur 1910.

FORD 1929 Coach; this little car is a honey; new paint job; mechanically O. K.; has been checked thoroughly; only $30 down and balance easy terms.
LUSTINE-NICHOLSON
MOTOR CO.
Hyattsville, Md. Greenwood 2200.

FORDS New, used Northeast Motor Co. 920 Bladensburg Rd. AT. 0200. Open evenings and Sunday.

FRANKLIN SEDAN, $150
Series 11, in good condition over all.
CALLAN MOTORS, INC.
1529 M St. N.W. Dist. 3458.

GRAHAM 1932 Blue Streak Sedan. You can't tell this car from a new one. It's radio equipped and has been driven only 11,000 miles. Finished in cherry red pearl finish and has natural wood wheels and seat covers. This car is a beauty, and it's guaranteed..... $795
MODERN AUTO SALES
2303 14th St. N.W. COL. 9396.

GRAHAM 1930 Sport Roadster. This is a de luxe job and it has the appearance and performance of a new car. Attractive blue finish. Priced for quick sale, $345. Terms.
LUSTINE-NICHOLSON
MOTOR CO.
HYATTSVILLE, MD. GREENWOOD 2200.

Nash '26 Stand. 6 Sedan
In good running condition. It'll take you anywhere. Only $35. WILLIAMS & BAKER, 1507 14th St.

NASH sedan, in good condition; for quick sale, price $60. See owner, 728 Minnesota ave. se.

OAKLAND '30 COUPE, $345
Finish, motor and tires in excellent condition and at a reduced price.
CALLAN MOTORS, INC.
1529 M St. N.W. Dist. 3458.

Oldsmobiles—3 to Offer.
1930 coach, splendid $240
1929 coach, very fine....$175
1929 sedan, all O. K.....$195
LUSTINE-NICHOLSON
MOTOR CO.
HYATTSVILLE, MD. GREENWOOD 2200.
OPEN EVENINGS TILL 10 P. M.

OLDS '30—4-door sedan; splendid; $295. Call Mr. Cooksey, Dist. 4310. Skinker Motor Co., 1216 20th st. nw. Open eves.

PACKARDIZED USED CARS
Ask the man who bought one.

PLYMOUTH 1932 2nd Series Sedan. Light green, pearl finish, with quiet, powerful motor, tires like new in such new-car condition that it carries our guarantee. This is one of the most sensational values ever offered in the city..... $395
MODERN AUTO SALES
2303 14th St. N.W. COL. 9396.

PLYMOUTH AND DESOTO.
BLANTON MOTOR CO.
Plymouth and De Soto Dealers.
3-11 New York Ave. N.E.

PLYMOUTH 1930 ROADSTER. $35 cash, $5 weekly; $195. Except. buy. 1515 D st. se.

PLYMOUTH 1932 De Luxe Roadster. Finished in smart, light tan, and in perfect condition in every respect; this car will make some fortunate buyer the proud owner of real comfortable, economical transportation. It also carries our guarantee..... $395
MODERN AUTO SALES
2303 14th St. N.W. COL. 9396.

Repossessed Cars
Being Sold for One of the World's Largest Finance Co.'s

'33 Willys "8" Sedan	$637
'32 Willys Coach	435
'31 Hudson 8 Coupe	395
'29 Packard Sedan	387
'30 De Soto Sedan	287
'30 Oldsmobile Coach	287
'29 Willys-Knight Coupe	179
'26 Hup. Sedan	45

MID CITY AUTO CO.
1711 14th St. N.W. DEcatur 5051.

AUTOMOBILES for SALE 7
(Continued.)

I'm going after the greatest July business in my career—and if you know Cherner, that should be good news to you. I've taken every "Chernerized" car on my gigantic Used Car Lot and slashed the prices regardless of cost. 200 Cars is my sales quota for July. 200 more motorists to say a good word about the name "Chernerized." The name that stands head and shoulders above the rest for quality, value, low prices and complete satisfaction. Hurry—the best bargains always go first!

Joe Cherner, Pres.

After a New Record With a Spectacular Price Smashing

JULY SALE

of famous

"CHERNERIZED" CARS

An emblem of quality and a bona-fide guarantee of satisfaction.

RECORD SMASHING VALUE—NUMBER 1
1933 CHEVROLET COACH
Driven only 2,700 miles. Like new in every respect. A real Chernerized special at..... $519

BIGGEST TRADE - INS and EASIEST TERMS IN TOWN.

'32 Ford V-8 Coupe	$365
'32 Ford V-8 Cabriolet	445
'32 Ford V-8 Victoria, 4,000 miles—Like new	459
'32 Ford V-8 Del. Tudor	419
'32 Ford Del. Roadster	329
'31 Ford Spt. Cpe. Trunk—Well Fenders	229
'31 Ford Del. Rdst.	195
'30 Ford Coupe	149
'29 Ford Tudor	115
'29 Ford Fordor Sedan	115
'29 Ford Roadster	79
'29 Ford Coupe	85
'28 Ford Roadster	59
'32 Chev. Del. Coach	419
'32 Chevrolet Coach	369
'30 Oakland Sedan	229
'29 Chevrolet Sedan	139
'29 Pontiac Cabriolet	195
'29 Dodge Standard Six Sedan	169
'29 Auburn Sedan	139
'29 Oldsmobile Sedan	195
'28 Buick Sedan	145
'28 Willys Knight Sedan	79
'28 Dodge Senior Cabr.	69
'28 Chevrolet Coupe	39
'28 Oldsmobile Coach	59
'27 Nash Coupe	65
'26 Studebaker Sedan	59

Record Smashing Value—No. 2
1933 Plymouth Cabriolet
P. C. 2nd Series. Cost over $800. Driven 2,200 miles. Like new.
$549

'31 Buick 8-87 De Luxe Sedan $639

'32 Ford V-8 Tudor Perfect $349

'32 Ford V-8 Del. Coupe Excellent $395

'33 Ford V-8 Del. Roadster 900 Miles $549

'32 Ford Del. Tudor Perfect $379

'32 Ford Fordor New Tires $345

Largest Selection of Used Cars in Town

CHERNER
1781 Florida Ave. N.W.—*Open Nights till 10 P.M.*

PONTIAC '27 COACH
2 new tires; good running condition; $49. WILLIAMS & BAKER, 1507 14th St.

BETTER USED CARS.
GRAHAM MOTOR SALES.
1526 14TH ST. N.W.

Buy a "Chernerized" Used Car.
CHERNER MOTOR CO.
1781 Florida Ave. N.W.

ACCESSORIES
Always at the Lowest Cost!
MANHATTAN AUTO & RADIO CO.
1708-10 Seventh St. N.W.

CHEV. '31 COUPE. $295. LIKE NEW.
FRED L. MORGAN.
1341 14th St. N.W.

MORE VALUES FOR LESS MONEY.
NOLAN MOTOR CO.
1111 Eighteenth St. N.W.

SEE TOM FIRST
For Used-Car Bargains.
637 N ST. NW.

AUTO TRUCKS—TRACTORS 8

GOOD USED TRUCKS
BEER TRUCKS
Bargains in vans, deliveries, dumps and trailers; reconditioned and repainted.
STERRETT OPERATING SERVICE
30 M ST. NE. GMC Branch. Met. 0506

AUTO REPAIRING—PARTS 9

Automotive Specialists
CARBURETORS—IGNITION
Factory Precision Tune Up
Your Car Checked With
THE LATEST SCIENTIFIC INSTRUMENTS
Carburetor Analyzer
MORE MILES TO THE GALLON DYNAMOMETER
Power Prover—Analyzer
Automotive Service
1525 15th St. N.W.
Adjoining Shell Gasoline Station
This Coupon Good for $1 on any job $3 or more

For Chevrolet Bargains See OURISMAN CHEVROLET 625 H ST. NE.

WANTED—AUTOMOBILES 13

I pay cash for cars.
SEE MR. DILLON.
L. P. Steuart, Inc., 1440 P St. N.W.

CASH FOR YOUR CAR
or will pay unpaid balance and give you difference in cash. See Mr. Barnes, 1729 14th St. N.W.

CASH—READY—CASH
for good used cars.
Steger Motor Co., 645 Md. ave. ne.

RECOMMENDED SERVICE 14

The following business concerns guarantee satisfaction to Post readers. Any complaint found necessary to be made to The Post will receive prompt attention. For admission to Recommended Service Column call National 4205, Branch 43.

ALTERATIONS, repairs, new work; from cellar to garret, inside or out; service includes est., plans, construction. V. T. H. Bien. Revonise now. Wis. 4610.

ANYTHING REPAIRED—Electrical or mechanical; auto ignition, wiring, refrigerators, radios (no serv. chg.), generator exchg.; repairs all makes cars; batteries recharged, 50c; rental, 25c; free reas. estl. LI. 3797, 331 11th st. ne.

CARPENTER AND BUILDER—All kinds of alterations and repairs at most reas. prices for prompt service. WE. 2745.

GUEST THEATER TICKETS—The Washington Post will give two free guest tickets to any showing of "Double Harness," featuring Ann Harding and William Powell, at RKO-Keith's Theater during the week beginning Friday, July 14, with each paid-in-advance want ad for seven or more times when brought to The Post's main office.

AUTOMOBILES for SALE 7
(Continued.)

Anyway, It's News

AUTOMOBILES for SALE 7
(Continued.)

$35 REWARD!

Who Has the Oldest Chevrolet Automobile In the District or Nearby Maryland and Virginia?

Taylor Motor Company, Chevrolet dealers, will pay $35 reward for the oldest registered Chevrolet driven into their place at 14th & T Sts. on or before July 22nd.

(Said oldest car to become property of Taylor Motor Co.)
(Privately owned cars only—no dealers)

ENTER YOUR CAR TODAY!!

SIX CONTEST SPECIALS!

CHEVROLETS	OTHERS
'29 Convert. Cabriolet. Good mechanical condition; new Duco and new tires $175	'30 Chrysler Business Cpe. Motor just overhauled; tires practically new. Only $265
'30 Sport Coupe. Beautiful Blue Duco finish, silver wire wheels. In excellent condition.. $275	'30 Oldsmobile Delx. Coach. Six wire wheels and luggage carrier; good motor and tires..... $245
'32 Coach. New tires and seat covers; free wheeling and synchro-mesh transmission $339	'32 Ford V-8 Tudor. Clean car and a REAL VALUE at.... $397. Also '32 4-cyl. Coupe for $365

TAYLOR MOTOR CO. 14th and T Sts. N.W.
3 BIG SHOWROOMS

RECOMMENDED SERVICE 14
(Continued.)

CARPENTER, jobbing and repairs, partitions, screens, roof painting and cement work. L. Nelson, Georgia 4363.

DECORATING, roofing, papering, painting, general repairing; guar.; reas. M. L. Smith, 2119 18th nw.; NO. 5601.

PAPERHANGING, painting and scraping; free estimates gladly given. T. O. Dersheimer, 113 17th st. se. LI. 4390-W.

"No One Knows Paint Like a Painter"
Atlantic 2373 Decorating.
J. A. KNIGHT & SON.
Painting and Paperhanging.
613 Maryland Ave. N.E. Washington, D. C.

YOU FURNISH your own materials, let me stop all leaks and paint your roof; good work; reasonable prices. Phone Capitol Heights 374.

WINDOW Cleaning; 5c, 10c; floor waxing, 75c rm. M. Mays, HI. 0269.

RADIO SERVICE ESTIMATING FREE
GEORGE F. SMITH.
1408 N. Capitol st. Potomac 5907.

CHARLES B. BROOME
Heating and plumbing. Special attention given repairing and remodeling. Our trucks equipped for emergency. No back-to-the shop trips. 614 F ST. NE., ATL. 3557.

RADIO TROUBLE?
CALL COLUMBIA 2784.
I test your radio and tubes and give you an estimate on any needed repairs.
I Will ABSOLUTELY FREE!!!
Why pay $1.00 or more for this service when you can have an expert render it free of charge?
Rates on repairs very reasonable. Satisfaction guaranteed.
STEPHEN B. CLEMENTS, Jr.
Certified Radio-Trician.
4021 5th St. N.W.

MOVING—STORAGE 16

AARION VAN CO.—Reliable white help; 3 rms., $5; 4 rms., $7; 6 rms., $10; trunks, $1. Cleveland 9792.

LOCAL, long-dist. moving; 3 rms., $4 up; 6 rms., $10 up; trunks, 75c up. Scott Trans Co., 1819 6th nw.; NO. 8466.

HELP WANTED—FEMALE 17

GUEST THEATER TICKETS—The Washington Post will give two free guest tickets to any showing of "Double Harness," featuring Ann Harding and William Powell, at RKO-Keith's Theater during the week beginning Friday, July 14, with each paid-in-advance want ad for seven or more times when brought to The Post's main office.

WANTED—Refined Christian woman, with son or daughter, as housekeeper; private family; country home; 2 adults; refs. Box 191, Washington Post.

"Strange As It May Seem"
to you, graduates of other schools, from 8 to 15 day leave our offices for various positions. Bond maintains a high standard of efficiency, its training is very practical, void of all ballyhoo. Employers appreciate all of this, hence the constant demand. It pays to attend a good school; much cheaper in the end. It is not SHOW, but results which count. Business and Secretarial courses, 2 to 9 months. Invest wisely in your education, enroll today at—Boyd School, 1333 F N.W. NA. 2340.

HELP WANTED—MALE 18

BARBER—Wanted for Saturday, 451 New Jersey ave. se.

BARBER—Wanted at once. 3528 14th st. nw.

BARBER—2 chairs, large 2-mirror case, auto. heater; other equipment; A-1 condition; can rent room reasonable, or move it; $178 cash; must be sold immediately account death; do not bother unless sincerely interested and have cash. See Carr, 409 10th st. nw.

EXPERIENCED magazine and newspaper solicitors; absolutely best proposition in town. Before 8:30 a. m. only. Periodical Pub. Co., 5th floor, Ouray Bldg., 8th and G sts. nw.

GUEST THEATER TICKETS—The Washington Post will give two free guest tickets to any showing of "Double Harness," featuring Ann Harding and William Powell, at RKO-Keith's Theater during the week beginning Friday, July 14, with each paid-in-advance want ad for seven or more times when brought to The Post's main office.

MAN—Neat; married preferred; for permanent position; man selected will start about $25 wkly.; ad chasers stay away. Apply mornings, Room 603, 1319 F st. nw.

MEN—Several ambitious white; willing to work hard and learn new line. 738 Investment Bldg.

MEN wanted; any age; D. C. and Md.; sell necessity; good pay; permanent. Hazard, 1-5 p. m., 920 F st. nw.

MEN wanted (2); young; neat appearance; for special advertising work; permanent; good earnings; 9-1 p. m. 908 Nat'l Press Bldg.

SALESMEN—To sell Frigidaire, washing machines, ironing machines, radio and other appliances. This is a job that requires work and persistence; no place for has-beens or drones. We pay liberal commissions; finance worth-while men. Carroll Supply Co., 717 12th st. nw.

SALESMEN—Responsible, adaptable, willing to work 55 hours per week; thorough training; no deposit or investment. Box 142, Washington Post.

A JOB FOR YOU
Few men have the qualifications that make a new life insurance man. If you have a record of success, ability to work hard and intelligently, a standing in the community of the highest, and would like to find out if you have the other necessary qualifications, write for an interview, stating age, marital status and business connections.
An aggressive agency of a splendid company is expanding in this territory, and has openings for a few additional salesmen. All of our men have been advised of this advertisement. Address Box 192, Washington Post.

SALESMAN.
Experienced automobile salesman needed at once; exceptional opportunity for right man to make connection with an organization alive with activity; full cooperation; before accepting any position, see
MR. HAWKINS, 9-10 a. m., 4-6 p. m.
HILL & TIBBITTS
1114 VERMONT AVE. NW.

BEST PROPOSITION
IN THE CITY
For White Drivers
With Identification Cards
CITY CAB CORP.
1121 21ST ST. NW.

SITUATIONS—FEMALE 21

COLORED GIRL—Neat, wants general housework, cleaning; refs. Pot. 3261.

COOK—Boarding house; colored woman; good refs. furn'd. 1221 9th st. nw.

EXPERIENCED Stenographer-typist desires small house in exchange for services. Phone No. 1834-W 9 to 2 and 5 to 8.

STENOGRAPHER — Experienced, capable and efficient; rapid typist; good education; salary open. Wisc. 2469.

STENOGRAPHER—General office experience; rapid typist; accurate in work; accept temporary or permanent position. Col. 3351-J.

STENOGRAPHER—Very good typist; take any dictation; temporary or permanent employment desired; small salary. Met. 9771, Apt. 609.

HOUSEWORKER—General, day or week; settled, capable colored woman. Ad. 4960-J.

SITUATIONS—MALE 22

ACCOUNTANT—Systems installed, books opened, closed; bookkeeping, part time. Col. 5613-J.

EXPERIENCED chain stores manager, ladies' and men's wearing apparel, desires to connect with a local proposition; 17 years' experience in collection and sales promotion; best refs. Call Nat. 0339 or GE. 4896, Mr. Kay.

LIGHT young colored man, neat, polite, experienced waiter, driver, wishes work with private family. Call Dec. 2618.

PLASTERING, stuccoing, cementing; day or contract; most reasonable. AD. 1810.

RECOMMENDED SERVICE 14
(Continued.)

The following business concerns guarantee satisfaction to Post readers. Any complaint found necessary to be made to The Post will receive prompt attention. For admission to Recommended Service Column call National 4205, Branch 43.

ALTERATIONS, repairs, new work; from cellar to garret, inside or out; service includes est., plans, construction. V. T. H. Bien. Revonise now. Wis. 4610.

ANYTHING REPAIRED—Electrical or mechanical; auto ignition, wiring, refrigerators, radios (no serv. chg.), generator exchg.; repairs all makes cars; batteries recharged, 50c; rental, 25c; free reas. estl. LI. 3797, 331 11th st. ne.

CARPENTER AND BUILDER—All kinds of alterations and repairs at most reas. prices for prompt service. WE. 2745.

GUEST THEATER TICKETS—The Washington Post will give two free guest tickets to any showing of "Double Harness," featuring Ann Harding and William Powell, at RKO-Keith's Theater during the week beginning Friday, July 14, with each paid-in-advance want ad for seven or more times when brought to The Post's main office.

SITUATIONS—Male—Female 23

MAN—A-1 chef-pastry cook and wife, experienced housekeeper, desire management of rooming house, apt., small hotel or road house; refs. exch. DE. 4644.

BUSINESS OPPORTUNITIES 24

BARBER SHOP—Sacrifice price. Inquire 1604 U st. nw.

BEAUTIFUL stone dwelling; 8 rooms, 2 baths; the latest electric kitchen equipment, dressers and lockers, refrigerator, electric stove, dishwashing sink, ironing board and washing machine; by one of the best builders, for $15,000; before price advance ha wise, accept this splendid offer now. National 3674.

FROZEN CUSTARD BUSINESS—Excellent location; doing splendid business; one of best opportunities for small investment we have ever offered; price will surprise you. R. M. De Shazo, 1130 14th st. nw.

GROCERY—On corner; doing good business. For information call Met. 7046.

HAVE $200 deposit on new Chevrolet; will sell cheap for cash. Box 182, Washington Post.

ROOMING HOUSE for sale; completely furn.; all filled; no brokers. Met. 6869.

ROOMING HOUSE—Near Congressional Library; stays filled; rent, $70; $675; terms. R. M. De Shazo, 1130 14th st. nw. NA. 5520.

17 ROOMS, apts. and rooms, three baths; vicinity 10th and L sts.; rent, $85; $1,600 cash. No brokers. Owner, Box 186, Washington Post.

INVESTMENTS 24A

6% NOTES
Secured by
First Mortgages
Safe—Conservative
Wm. H. Saunders Co., Inc.
REALTORS
Dist. 1016 1519 K St.

AUTOMOBILE LOANS 25

LOANS PROCURED ON AUTOS.
M. GREENBAUM.
1004 EYE ST. N.W. MET. 9662.

MONEY TO LOAN 26

MONEY TO LOAN to responsible parties of good character. LINCOLN SERVICE CORP., Suite 209, Woodward Bldg.; phone National 2003.

ON diamonds, watches, jewelry, silverware, &c.; no adv. arrangements neces.; lowest int. rates. Rossilyn Loan Co., Rosslyn, Va.

STOREKEEPERS—If you need money see us. 908 Dist. Nat'l Bank Bldg. Me. 4813.

Reasonable, Courteous, Quick Service.
FIDELITY PLAN CORP., 1409 L st. nw.

REAL ESTATE LOANS 27

SMALL PAYMENTS; quick service; 1st, 2d and 3d trusts in D. C. No red tape. Dr. A. Henry, Inc., 1016 Eye st. nw.

INSTRUCTION COURSES 29

ALL ANGELS SCHOOL (2619 Woodley pl. nw.)—Dancing. Helene Kerney; art, Pherne Miller; play group, Miss Tomlin. Col. 5280.

BUSINESS COURSES—Our individual instruction courses save time and money. Poteet's Business College. Nat. 4717.

JAZZ PIANO, 20-lesson course regularly $20; only $10 upon presentation of this ad. Videto Music Institute, 918 14th st. nw. ME. 6044.

VIOLIN, piano and voice instruction for ladies. Studio of Music, 310 Oakmont ave., Best Pleasant, Md.

WASHINGTON School of Beauty Culture; 9 nights and day classes positions obtained; summer rates. Apply Suite 225, Nat'l Press Bldg. Metr. 6382.

GOLF INSTRUCTION
Lessons by appointment. Mr. Mell Shorey, E. Potomac Park Golf Course; ME. 9190.

DOGS—CATS—PETS 31

BOSTON TERRIERS—4½ mos.; excel. pedigree; good markings; reg. 1406 Newton st. ne.

COCKER SPANIEL PUPS—A. K. C. litter, registered No. 47194. No. 4 Hamilton st., Cottage City, Md.

ESKIMO SPITZ puppies; 8 weeks old; females, $7.50; males, $10. 59 Randolph pl. nw.

GUEST THEATER TICKETS—The Washington Post will give two free guest tickets to any showing of "Double Harness," featuring Ann Harding and William Powell, at RKO-Keith's Theater during the week beginning Friday, July 14, with each paid-in-advance want ad for seven or more times when brought to The Post's main office.

PUPS—Pomeranians; beautiful pedigreed puppies; red, orange and sable; champion stock; reasonably priced. Shep. 3355.

PUPPIES—Boston Terriers, pedigreed, 6 weeks old. Apply at 902 Sil. Sp. ave., Silver Spring, Md. Call Silver Spring 19.

PUPPIES—Wire-haired fox terrier; pedigreed; champion bred; beautifully marked. Wm. C. Tendick, 553 Park rd. nw.

WIREHAVEN BOARDING KENNELS—Large runs, running water and shade. Long-coated dogs, hand plucked. Pups for sale. Call Silver Spring 624.

DEEP BROOK KENNELS
Dogs boarded; cool, shady; separate runs; good food; personal care; reduced rates; pups for sale. WAL 8809.

WHY GO ELSEWHERE?
ASPIN HILL KENNELS.
Board your dog under ideal conditions; 20 yds.' experience. Phone Kens. 152-M.

Cats and Dogs Boarded
Kittens for sale. Cats at service. Temple Cattery, Wisc. 4735.

MISCELLANEOUS for SALE 35

ANTIQUE BEDS (2), spool type, sandwich cots and other household articles. Call any time. 1317 13th st. nw.

BICYCLES REPAIRED—We can make that old bike look like new. Free estimate on cost. We carry parts for all makes of wheel goods. Free pick-up and delivery. Ride to work on a bike and save money. We'll sell or rent you a wheel at a very reasonable price. We also repair toys, tricycles and motorcycles. Call Met. 2755. Mt. Vernon Cycle & Sport Shop, 738 9th st. nw. (opp. Palace Laundry). Open eves. till 8.

BICYCLE—24-in.; good condition; cheap; also 2 sidewalk bikes. Utility Shop, 1611 Wisconsin ave. nw.

BILLIARD and pool tables, all sizes; supplies; repairing. Conn Billiard & Bowling Supply Co., 810 9th st. Dist. 4711.

CABIN CRUISER—30-ft.; cost $8,000; sell $2,250; every convenience. Shep. 2889-R.

CASH REGISTERS—New and 2d-hand; easy payments; no interest charges. 1208 H st. nw.; Nat. 1376. National and Remington, new models.

CHAIRS FOR RENT—Very reasonable for bridge parties, meetings, &c.; quick service. Dist. 3112. D. Notes, 633 Ind. ave.

ELECTRIC REFRIGERATORS — Majestic and Norge; floor samples; about 40% off for cash. 801 12th st. nw.

ELECTRICAL REFRIGERATION SERVICE CO. announce the removal of their offices to 2030 14th st. nw., formerly at 2305 R. I. ave. ne.; used refrigeration, household and commercial; service, installation and supplies; see the new GRUNOW ELECTRIC REFRIGERATOR demonstrated. DE. 1611; nights, DE. 0585.

FURNITURE — Miscellaneous household; also pianos and trombones. National Capital Storage Co., 1438 U st. nw.

GUEST THEATER TICKETS—The Washington Post will give two free guest tickets to any showing of "Double Harness," featuring Ann Harding and William Powell, at RKO-Keith's Theater during the week beginning Friday, July 14, with each paid-in-advance want ad for seven or more times when brought to The Post's main office.

MISCELLANEOUS for SALE 35
(Continued.)

GUITAR—Brand-new, $4; 2 free lessons. Ratner's Music Store, 731 11th st. nw.

HOISTER—Jager; will work steam or hand; sell cheap. 2520 Burns st. se.

MATS FOR SALE—Quantity of used stereotype mats; size 18x23 inches; excellent for insulating attics, &c.; may be used in panel design for very attractive walls; cost practically nil, $1 per 100. Phone Mr. Ellington NA. 4205.

PIANOS FOR RENT—Up., $3.50 and $4 per mo.; finest rents; stock up in Feb. NA. 3659. W. Kimball Co., 1721 11th st.

PIANO—Harrison upright; mechanically perfect; appearance like new; make offer. 1314 14th st. nw., apt. 11.

PIANO—Upright; fine condition; $30. 3228 Hiatt pl. nw., Apt 3; GE. 3874.

POOL TABLES (3), balls, racks and cues; perfect condition; $70 each. Apply to cashier, 1306 H st. nw.

PREMIER duplex vacuum cleaner, with polisher and attachments; like new; will sacrifice. 646 H st. ne.

PRIVATE PARTY—Six oriental and imported rugs; new; taken for debt; cheap for cash or exchange anything useful to single man. Box 187, Washington Post.

TYPEWRITERS—Guaranteed like new; low prices; terms; we rent, repair, exchange. Standard Typewriter Co., 723 10th nw.

TYPEWRITERS—All makes sold, rented, repaired; new and reconditioned portables; lowest prices; easy terms. Typewriter Sales & Service Co., 811 17th st. nw. Nat. 5666.

WALL PAPER—Special room lots, $1.25; sufficient for ceiling, side walls, border, rm. 10x14x18; wide selection. Walter Morgan Co., Inc., 421 10 nw.; NA. 7888.

HARVARD CLASSICS
Complete, 51 volumes; fine condition, $20.50. Economy Book Shop, 901 F St. N.W.

SPECIAL OFFER
BABY GRAND PIANO
A good, small-sized piano can be had for actual balance due of only $194. Just continue payments of $1.50 weekly. Free piano lessons. Come in and see it today. It won't stay long at this price.
HOMER L. KITT CO., 1330 G ST. NW.

BOATS FOR SALE 35A

ELTO-JOHNSON OUTBOARD MOTORS AND BOATS.
New and Used—Service and Parts.
Southeast Sales Co., 1240 E St. S.E.

JOHNSON SEA HORSE, 32, with electric starter, 1935. Johnson Motor Sales Co., 812 9th st. nw. Apt. 2. July

NEAR CHESAPEAKE BEACH—25 ft. cruiser; cedar hull; Kermath motor, equipped; $350; also small sailboat. No. 5584 evenings.

OUTBOARD BOATS, $22.50 up; $16.50 up; dinks, $15 up. Call West 2497.

WANTED—MISCELLANEOUS 36

ANTIQUE jewelry, gold teeth, watches, diamonds, silver, coins, music insts.; full price paid. Schiller's, 444 9th, cor. E nw.

ANTIQUE JEWELRY, gold; highest prices paid; gold teeth, diamonds, watches, coins. Jewelry Exchange, Inc., 434 9th nw.

BOOKS BOUGHT in any quantity; bring them or phone Metropolitan 3415. Pearlman's Big Book Store, 933 G st. only.

CASH FOR GOLD, watches, diamonds, jewelry, antiques, silver, pawn tickets. Livingston, 1404 N. Y. ave. NE. 9264.

WE BUY for our manufacturing dept. old GOLD and SILVER. We pay highest cash prices. A. Kahn, Inc., 44 years at 935 F st. nw.

WE PAY CASH
For old gold, silver, watches and diamonds and old jewelry. Selinger's, 818 F st.

OLD GOLD, SILVER WATCHES, DIAMONDS
And discarded jewelry wanted for our mfg. dept. Full cash value paid.
SELINGER'S, 818 F St. N.W.

HOTELS 37

Summer Time Rates
THE LAFAYETTE HOTEL
16th and Eye Streets N.W.
Parlor, bedroom and bath for one, two or three, $90 per month.
ROOMS WITH BATH REDUCED RATES. RADIO IN EVERY ROOM.

HEALTH RESORTS 38

BEAUTIFUL RESTHAVEN—A nursing home for convalescents; mountain air, excellent cuisine; rates reasonable. Write Resthaven, Thurmont, Md.

COUNTRY BOARD 39

NEAR Frederick; quiet, restful; high elevation; wonderful view; porches; shade; city comforts. Mrs. Roy L. Hyndman, Box 275, Frederick, Md.

NEARBY VA. HOME—Comfortable rooms, with board if desired; near country club; beautiful grounds; large porches; excellent food; convenient transportation. WAL. 8809.

ROOM AND BOARD in clean, quiet suburban home; garage furn.; desire settled couple. Mrs. A. A. Blackman, Vienna, Va.

SUBURBAN ROOMS 39B

AIRY, SHADY rooms, newly furnished, twin be

ROOMS—FURNISHED 42
(Continued.)

19TH ST. NW., 1829—Room adjoining bath in private home of unusual charm; young woman employed; $25; references.

19TH ST. NW., 1810—Beautifully furn., large front room; unlimited phone; available July 15; reasonable. Dec. 2504.

DOWNTOWN—1413 K ST. N.W. Special summer rates. small single rooms; gentlemen only.

DOWNTOWN—BACHELOR APT. Attractive room; for gentlemen; in large modern apt. 1401 Eye st. nw.

MERRILL MANSIONS 1361 Fairmont st. nw.—Beautiful, bright. 1, 2, 3 rm. apt., priv. baths, newly dec., attrac. furn.; also single rms.; summer rates.

THE NEW DONALD. 1523 22d st. nw., opp. Rock Creek Park. 1, 2, 3 rm. priv. bath apts.; also single-double rms., priv. bath; very reasonable rates. Dec. 3536.

NEW INN 608 9TH. $1-$1.50-$2 per day; $5-$10 weekly.

INSPECTED ROOMS
Gibson Rental Bureau, Inc., 816 15th st. nw. Phone NA. 5578. Inspects rooms offered to the public, gives full details; directs you quickly to the kind of room you want. NO CHARGE.

DESIRABLE ROOM
7513 14th st. nw. New, detached home; room newly furn.; twin beds; priv. bath; meals available; rent reasonable.

ROOMS—UNFURNISHED 43

CONN. AVE., 5121—Large, cool fl. corner room; south and western exps.; private bath and shower. Cleveland 4949.

1ST ST. NW., 2116—3 large 2d-fl. rms.; gas, elec. furnished; $30. Pot. 6380-W.

18TH ST. NW., 1331—Pleasant double and single rooms; use own furniture; nice place for desirable people; very reas.

Furnished or Unfurnished 44

ATTRACTIVE cool single or double; running water; also l. h. k.; reasonable; $4 to $7 per week. 1313 M st. nw.

ROOMS and BOARD 45

BILTMORE ST. NW., 1824—Beautiful double front; also lovely single; delicious meals; lovely refined home; refs.

CALIFORNIA ST. NW., 1869—Single with sl. por.; large dou., cross ventilation balconies, por.; excel. meals; accessible summer rates.

CONN. AVE. NW., 1834—Overlooking Masonic grounds. Large, airy rms., single beds; semipriv. baths, showers. Mt. Pleasant cars pass door; $30 each, 2 in room.

COOL room; beautiful priv. home; spac. grounds; tennis court; real home cooking; privileges; reas.; garage. CL. 3913.

DOUGLAS ST. NE., 1001—Room; for 2; screened porch; twin beds; 2 meals; $35 each per month.

DUPONT CIRCLE (1512 21st st. nw.)—Cool, attractively furnished room with delicious breakfast and evening dinner; reasonable rates.

P ST. NW., 1744—Large, attrac. furn. rm.; excellent meals; suitable for 2; very reasonable. Phone Met. 9325.

FAIRMONT ST. NW., 1303—Large double, single rooms; excellent board. Col. 2184.

FAIRMONT NW., 1443—2d-fl. lovely ft. rm.; nr. 14th st. car; excel. meals, $8. AD. 4064.

FLA. AVE. NW., 2146—Rm. and board; for men and women; double rms., $35 mo.; excellent meals. DEc. 2342.

FRENCH FAMILY offers excellent room and board; reasonable; semiprivate bath; walking distance. Pot. 0458.

GUEST THEATER TICKETS—The Washington Post will give two free guest tickets to any showing of "Double Harness," featuring Ann Harding and William Powell, at RKO-Keith's Theater during the week beginning Friday, July 14, with each paid-in-advance want ad for seven or more times when brought to The Post's main office.

K ST. NW., 1741—Large, airy, double and single rms., twin beds; excellent meals; home atmosphere. Parking space.

K ST. NW., 1333—Adj. Hamilton Hotel; downtown; single and double rms.; excellent meals; very reas.; shopping dist.

M ST. NW., 1418—Newly decorated; nicely furn. double or single room, with home-cooked meals; reasonable rates.

M ST. NW., 1710—Large, comfortable, cool double rm., twin beds; nutritious food; summer rates.

MASS. AVE. NW., 1625—Attractive rooms; for girls; with home-cooked meals; privileges; very reas. DE. 0632.

MT. PLEASANT ST. NW., 3110—Cool section; overlooking Rk. Ck. Pk.; Mt. Pleasant car line ½ block, 16th st. bus; double rms., $32.50 each person. AD. 5518.

MORRISON ST., 3733—Ch. Chase, D. C. Beautiful rms., slp. porches; delicious meals; garage; permanent or transients.

N ST. NW., 3032—Large front room; single or double; with excellent board. West 0059.

NEAR WALTER REED, 727 Fern pl.—Double room; cool; detached home; men, employed couple. Ge. 3852. Board optional.

PARK RD. NW., 1328—Beautifully furn. private and double rooms; excellent meals; convenient and reasonable. Col. 7956-J.

R. I. AVE. NW., 15—Gentlemen; single, double; small refined family; large, bright rms.; comfortable bed; excellent meals, home style; reduced rates; near bus and car. Pot. 6112.

R. I. AVE. NW., 1626—Lovely single and double rooms; in beautiful home; large drawing and entertaining rooms; excellent meals; reas. rates; tourist accom.

RHODE ISLAND AVE. NW., 60—Large double rm.; suitable for 2; delicious home-cooked meals; $27.50 each. PO. 1541.

THE EVANGELINE RESIDENCE—1330 L st. nw. High-class accommodations; for young women; splendid meals; congenial atmosphere; rates, $8.50 and up per week. NAtional 7870.

THE HILLCREST—13th and Girard nw. 1st and 2d flr. rms., bath; well-balanced meals; large recep. rm.; summer rates.

THE HITCHCOCK HOUSE—1761 Mass. ave. nw. Beautiful double or single rooms; home-cooked meals; reasonable rates.

WYOMING AVE. NW., 1863—Young lady will share large double front rm.; 3 windows; twin beds; home-cooked meals; reasonable rate. Col. 5328-J.

1ST ST. NW., 2119—Large 2d floor front rm., suit. for 2; home cooked meals; reas. rates. North 3984.

461 P ST. NW.—Large 2d-floor room; next bath; $2.50 week or $9 month (white) gentleman.

12TH ST. NE., 142—Large front rm.; 2 men; southern exp.; reas. Linc. 0435-J.

1211 VT. AVE. NW.—Home of refinement; double and single rooms; excellent meals at reduced rates; transients accommodated.

13TH ST. NE., 336—Cool double or single rms.; men; use of phone; conv. reas.

16TH ST. NW., 1523—Beautiful, refined home; large, cool rms.; excellent home-cooked, tasty food; $30 to $50 p per mo.

16TH ST., 1720—Breezy rooms; in large, detached home; delicious home-cooked meals; young ladies or men; $35 up.

16TH ST. NW., 1020—Double rm.; twin beds; congenial atmosphere; splendid meals; walking dist. downtown; reas.

16TH ST. NW., 1409—Cool, attractive single and double rooms; ideal location; shower bath; excellent food and service; reas.

1629 K ST. NW., The Lee-Marque. Nicely furnished front room, semiprivate bath; excellent board.

3134 24TH NE.—20 min. from Treasury; large, airy, comfortably furn. room; excell. board; one, $30; couple, $55. NO. 3803-W.

PALLIDORE CLUB. Beautiful studio rms., overlooking lovely garden; ideal downtown location, opp. Columbia Medical Bldg. Delicious food daintily served; $30 mo. up. 1830 I st. nw. St. 9719.

2101 S St. N.W. at Conn. Ave.
Beautifully furnished single and double rooms; shower baths and cool, spacious lounges. Your inspection invited. Reasonable rates. Meals optional.

THE SOUTHERN CLUB,
1400 N. H. ave. (formerly the Italian Embassy); a family hotel of distinction and quality, with true Southern hospitality and service; all outside, lovely rooms; private baths; moderate rates.

WHERE TO EAT 48

CAPITAL VIEW WAFFLE SHOP

Enjoy a view of the Capital City and the Potomac River from the screened dining porches of the Waffle Shop.

Delicious dinners (Southern cooking) at popular prices, ranging from Fifty Cents to One Dollar.

Open every day to 10 P. M.

1½ miles from Highway Bridge —on upper Alexandria Road, at top of hill.

For reservations for large or small parties Phone Clarendon 1180

APARTMENTS FURNISHED 50

AT the Westchester, 4 rms., incl. 2 bedrms., with cross ventilation; 7th floor; fully furn.; until Oct. Telephone CL. 3860.

BROOKLAND, 3719 12th st. ne., Apt. 29—Attr. living rm., kitchen and dinette, bath, scr. porch; frig.; REAS.

"Cap" Stubbs — She Seemed Reasonably Sure — By Edwina

APARTMENTS FURNISHED 50
(Continued.)

C ST. NW., 306—Large apt., 4 rooms, priv. bath, porch; cont. h. w.; $10.50.

CALIF. ST. NW., 1835—1 rm., large dressing rm.; Murphy bed; kitchen, bath; closets; clean, attrac. furn.; Frigidaire.

CALVERT ST. NW., 1935—Entire 3d floor; 3 rooms, bath; every convenience; married couple or settled women.

CALVERT NW., 1939—Near Rk. Creek Pk. and Shoreham. 1 or 2 rms., $4-$7 wkly.; continuous hot water; janitor.

CAPITOL HILL—102 C st. se. 2d fl. ft. large, airy apt.; NICELY furn.; living rm., bedrm., kit.; sink, Frigd.; priv. bath; semidetached house.

CHANNING ST. NE., 2806—3 rooms, kitchenette, priv. bath and entrance; a. m. i.; $40 month.

CHEVY CHASE, MD.—Living room, bedroom, kitchen, bath; garage; priv. home; car line; adults; $35. Wis. 3097.

CHEVY CHASE CIRCLE, D. C.—Attractively furn. two-three room apt.; priv. residence; conv. located. Em. 4033.

CHOICE 1st fl. 2 r., k., b. (10 windows); cool; scrupulously clean; quiet, refined; serv. avail.; c. h. w.; also rms. 1626 17th.

CLEVELAND PARK—2948 Macomb st. nw. 2 rms., kit. and bath; beautifully furn.; complete for h. k.; entire 3d floor; private home; adults. CL. 2521.

CONN. AVE., 4701—Six rooms and porch; beautifully furnished; summer months; reas. See manager, or call Em. 0803.

D ST. SE., 124—Bright, airy, 2-room apt., private bath, kitchenette; convenient to three car lines; $35 inc. all.

F ST. NW., 1749—2 rms., 2d floor; semipriv. bath; elec refrig.; $35, incids. gas and elec. Me. 7187.

FAIRMONT ST. NW., 1315—1 rm., kitchenette, porch, complete for h. k., $25 mo. for one; cont. h. w.; unlim. phone. Col. 4502.

FLORIDA AVE. NW., 2033—Part of attractive apt.; suitable for 1 or 2 young men; porch; reasonable. North 0787.

FRANKLIN ST. NE., 621—3 rms., entire 2d floor, completely furnished; bargain at $40; adults only. Po 1227.

GUEST THEATER TICKETS—The Washington Post will give two free guest tickets to any showing of "Double Harness," featuring Ann Harding and William Powell, at RKO-Keith's Theater during the week beginning Friday, July 14, with each paid-in-advance want ad for seven or more times when brought to The Post's main office.

HARVARD ST. NW., 1353—Attractive 2-rm. apt.; sink in kitchen; all new furnishings; $35 mo., incl. gas, elec., c. h. w.

K ST. NW., 1115—One housekeeping room; newly decorated; gas, elec., sink, linen, dishes, silverware; $16.

KALORAMA RD.—2d-floor suite; in large home; breakfast and dinner served in cool basement decorated as Mexican courtyard; other suites. Adams 0202.

KENYON ST. NW., 1331—Well-furnished apt.; 3 rooms, private bath; $40; newly furnished. SEE to APPRECIATE.

M ST. NW., 2224—Cool front rooms; nicely furn.; complete for light housekeeping; summer rates. West 3167.

N ST. NW., 2020—Large dining rm., bedroom, kitchen and bath; elec., gas, Frigidaire; reasonable.

N ST. NW., 1418—2 large r., kit., bath. 2d fl. fr.; janitor service; adults.

N. H. AVE. NW., 2013—Apt. 106. Delightful corner apt.; comp. furn. DE. 2407.

NEWTON ST. NW., 1436—1 rm., kitchen; attractively furn.; gas, elec.; reasonable; 1 rm.; l. h. k.; $4 weekly.

ONTARIO RD., 2515—2 rms., kitchen, living room; for 3 adults; gas, elec.; completely furn.; garage. CO. 4675.

ONTARIO RD. NW., 2712—Large liv.-bed r., kit.; semi-bath; nicely furn.; clean, cool; $35 inc. gas, elec., phone; nr. 18th Col. rd.

OPP. MAYFLOWER—Cool, clean, homey, r., k., semi. b., or 2 r., priv. b.; also rm., 5 windows, phone, cont. h. w.; serv. 1717 De Sales.

RAVENEL, 1610 18th NW.—1 or 2 rms., kit., b., din. alcove, center hall, $42.50 to $75; elec. refrig.; res. mgr. DE. 2780.

TAKOMA—Attrac. furn. 2 rms., kitchenette and simpriv. bath; radio, phone; side entrance; reas.; adults. SH. 2095.

THE NORTHUMBERLAND—5 large rms., kitchen, bath; 6th floor; 3 exps.; attrac. furniture; new mgr. NO. 3280.

UNUSUAL, airy, clean, quiet apt., 1 or 2 r., k., b., sleep.-din. porch; attrac., homelike; special rates if permanent. 1633 Q.

VA. HIGHLANDS—Attractive home near Army-Navy Club; 8 min. to center of city; 2 bed and large living rooms, porch, grounds, garage, bus service; all h. k. conv. Wal. 8991-J after 5 p. m.

WASH. CIRCLE, 2215—1, 2 rm. apts., bath, large closet, nicely furnished. $7, $9; also single rm., $4. We. 1320.

1 LARGE room, kitchenette, screened porch; gas, electricity included; $27.50; adults. Col. 5684-W.

1ST ST. NW., 2301—Nicely furnished, completely; 3 large rooms and bath, 14 windows; cool; $45 and $50. Decatur 0566.

5TH ST. SE., 9—One room, kitchenette, elec., gas, phone, or 2 rms., kit., private bath; reasonable. LI. 2717.

1301 15TH ST.—Apt. 206. Until Oct. 1; $50 per month, incl linen, china and utensils; refs. Pot. 5600.

14TH, 2540 and 1017 K st.—Nicely furn. front apts. of 2 and 3 rooms, kitchen and bath; gas and electricity. Met. 6362. Col. 10407.

2518 13TH ST. NW.—1 and 3 rms., kitchenette, bath; desirable residential priv. home; near Central High School; $30 and $45.

2225 N ST. NW.—Attractive two-room, kitchen and bath apartment, furnished, $47.50 per month. Resident Manager, Apt. 101, or phone District 8141.

EVARTS ST. NE., 1607.
TWO AND THREE ROOM APARTMENTS; $25.

3810 Kansas Ave. N.W.—$35
2 r., en. porch; c.h.w., gas, elec. AD. 0422.

1402 15TH—DOWNTOWN
Attractive bed-liv room, kit., bath; airy, bright, clean; 1-2 persons. SPECIAL SUMMER RATES NOW IN EFFECT.

A CAR AND GUIDE FREE.
Furn. and unfurn. apts., houses, rooms; all sections; lowest rentals. Save time. Phone Columbia 4277, or Adams 3481.
District Rental Bureau,
ROOM 102, 1445 PARK ROAD NW.

Francis Scott Key, Apt. Hotel
20th and F sts. nw. 1 room, kit., bath; completely furn.; linens, silver, Frigidaire; day, week, month. Natl. 5425.

FREE RENTAL AGENCY
(Bonded)—Car and guide free; immediate service; furn. and unfurn. apts., houses and stores; all sections; reduced rents. Rm. 209, 1343 H st. nw. NA. 0339. Night and holiday phone GE. 4696.

WE LOCATE YOU FREE.
Furnished or unfurnished apartments and houses; all sections.
NATIONAL RENTAL SERVICE, 1427 Eye st. nw. District 6768.

FURNISHED APTS.
GIBSON RENTAL BUREAU, INC.
LOCATE YOU QUICK. NO CHARGE.
2, 3, 4 rooms; all sections; porches, garages; showers; Frigidaire. No leases required. Phone National 5578 for car and guide.
816 15TH ST. N.W.

Furnished or Unfurnished 51

BEAUTIFUL apt.; elec. refrigeration; shower; bedroom, living, kitchen, $43.50; furnished if desired. 3218 Wisconsin ave. Wis. 3030.

CALVERT ST. NW., 1918—4-rm. furnished or unfurnished or partly furnished apt.; also 4 rms. and porch; also 1 rm. and porch; a. m. i.; Electrolux refrigeration. AD. 7443.

CHEVY CHASE, D. C.—3412 Morrison st. 1, 2, 3 rms.; housekeeping if desired; also 3-rm. cottage; reasonable; adults.

THE BOND APTS.
1230 New Hampshire Ave.
New Fireproof Bldg.
1 room and bath, $27.50.
1 room, reception hall and bath, $32.50.
1 room, kitchen, dinette and bath, $38.00.
Furnished, $47.50.
2 rooms, kitchen, dinette and bath, $50.00. Furnished, $57.50.
Free Elec. Refrigeration.
24-hour elevator service.
Resident Manager.

FURNISHED or Unfurnished 51
(Continued.)

NEAR Dupont Circle; 2 rms., kitchen and bath; plenty of light and air; open fireplace. Phone STerling 9538.

236 MASS. AVE. NE. (The New Haven)—Attractive corner building near Union Station. 1 and 2 rms., kit., dinette, bath. $35 to $55. furn., $42.50 to $62.50. Elev. Res. Mgr.

LOW RENT DOWNTOWN
2-rm. apt., $40; 3 rms., $50; 4 rms., $60. Modern elev. building. 1424 K st. nw. Furnished, $5 extra. Phone Nat. 5437.

DRASTIC REDUCTION!
1 rm., $30; 3 rms., $40; 4 rms., $55; 5 rms., $70. Best located, modern apt. bldg. nw.; handy; all large outside rms.; plenty of closet space, refrigeration, etc. Furnished, $10 extra. Phone AD. 5193.

RENTS GREATLY REDUCED
New Modern Fireproof Bldg.
THE PARKWELL
3500 13TH ST. N.W.
Corner 13th and Monroe Sts.
VERY QUIET SECTION
COOL—HIGH ELEVATION
FREE ELEC. REFRIGERATION
1½ rooms, kit., dinette, tile bath, built-in tub with shower, big dressing rm., $37.50; furn., $47.50. 2 big rooms, din., kit., tile bath, built-in tub with shower, big dressing rm., $47.50; furn., $57.50.
24-hr. Elevator. Res. Mgr.

THE ALTON, 1445 PARK RD.
Near 14th and Park Rd.
New Fireproof Building.

1445 PARK RD. NW. (The Alton)—1½ big rms., kit., bath, $40; furn., $50; 2 big rms., hall, 2 closets, big kit., dinette; 2 exposures, $50; furn., $60; 4 big rooms, large hall, big dressing rm., bath, $62.50; furn., $75; 24-hr. elev.; free refrigeration. Resident Manager. AD. 3451. New fireproof building.

APARTMENTS—Unfurnished 52

ATTRACTIVE 2 or 3 rooms, kitchen and semipriv. bath; reas. rent. Apply Mrs. Allen 1 2d st. ne.

BROOKLAND—2823 7th st. ne.—3 rms., kit., and priv. bath in priv. home; gas, heat, elec., Frigd. incl.; reas.; newly decorated; adults. Apply premises; Hyattsville bus passes door.

CHEVY CHASE, MD.—2 rms., kit., bath; garage, priv. home; adults; on car line; $35. 6318 Conn. ave.; WI. 3097.

COOL riverside apts. $23-$33 mo.; convenient rooms. 211 N. Fairfax, Alex., Va.

F ST. NW., 1739—6 rms. and bath; heat, janitor service; very reas. R. O. Belt, Union Trust Bldg.; NA. 3346.

FLEETWOOD—3707 Woodley rd. nw. Bedroom, living rm., kit., din., bath; newly dec.; Frigd. free; reduced rent; high elevation; modern. CL. 0615.

G ST. SE., 1440—2 rms., kitchen and bath, inclosed porch; gas and elec. included; reasonable.

GARFIELD ST., 2606 (nr. Wardman Park) 2 rms., kit., din., bath; Electrolux, light and unlimited phone; reas. Ad. 9415.

GET OUR for rent list of apartments and modern homes; reasonable priced. John F. Donohoe & Sons. 314 Pa. ave. se.

GUEST THEATER TICKETS—The Washington Post will give two free guest tickets to any showing of "Double Harness," featuring Ann Harding and William Powell, at RKO-Keith's Theater during the week beginning Friday, July 14, with each paid-in-advance want ad for seven or more times when brought to The Post's main office.

INGLESIDE TERRACE NW., 1850—2 rms., kitchen, bath, all private; heat, gas, elec. incl.; $35; conv. to trans. Col. 6934-J.

KEARNEY ST. NE., 1502—2 rooms, kitchen, dinette and bath; gas, heat and elec. incl.; reasonable.

L ST. NW., 2520—Walking distance downtown; 2 rms., kit., bath; free refrig.; res. mgr.; $37.50 mo. James A. Geddes. 621, Tower Bldg.; West 0975-R.

LAWRENCE ST. NE., 1240—Attrac. 3 rms., kit. and bath; gas, heat, elec. and phone included in rent; $40. DE. 3287.

NEAR Dupont Circle; 5 rms. and bath, porch and yard; $40. 2232 Decatur pl. nw.; PO. 1994.

PETWORTH—Entire 1st floor of detached home; 3 rooms, kit. and pri. bath; gas, heat, elec. and phone incl.; reas.; furn. if desired. Ad. 3820.

PRINCETON PL. NW., 735—Entire 2d fl., 2 rooms, kitchen, bath, sleeping porch; gas, electricity, telephone included; near cars, buses; garage if desired; reas.

R ST. NW., 1635—5 rooms, kitchen and bath; Frigidaire free; $75.

STUDIO APT., downtown, 717 12th st. nw. —Splendid location for beauty parlor or other business and living quarters; reas.

SUMMIT—1316 Euclid st. nw. Front; 5 or 6 large rooms, bath, with shower; very large reception hall, spacious pantry; unusual closets; good-size screened porch; Frigidaire free; newly decorated; rent reduced second time. Apply janitor.

TAKOMA PARK, 107 Cedar Ave.—2 cool apartments with porches; 4 rooms, k. and bath each; $42.50 and $45. Silver Spring 111.

TAKOMA PARK—6912 Willow st. Entire 2d fl., 4 rms., kit., bath, front porch; plenty closet space; laundry tubs; garage; gas, heat, elec. incl.; $30; some furn. if desired; ½ blk. 14th st. car line.

THE ROANOKE—1348 Euclid st.—Five rooms, kitchen and bath; rent reduced; all outside rooms. See janitor.

THE VELDA—1216 10th st. nw., 2 rooms, kitchen and bath; frigidaire free; 24-hr. elevator. Also 1 rm., kit.-din., dress. rm., bath, $35.50. Res. mgr., Apt. 201.

4TH ST. NW., 5722—2 rooms, kitchen and semiprivate bath, in private home; elec. and gas included; reas. Georgia 0643.

7TH ST. NW., 5011—1 rm., kit., heated porch and semipriv. bath; gas, elec. incl.; $27.50; garage if desired; adults.

11TH ST. NW., 3563—Cor. Otis st. 3 rms., kitchen, priv. bath; 2d fl.; elec., heat furnished; $42.50. Col. 5266.

12TH ST. NE., 111—2 large rms., kitchen and priv bath; inst. h. w.; reas. rent; employed lady or couple preferred.

12TH ST. SE., 523—5 large rms. and bath, rear porch; private entrance; reas.

14TH ST. NW., 2424—2 rms., kitchen, bath; heat and hot water; $32.50. Col 2394-W.

18TH ST. NW., 2423—2 rooms, kitchenette and bath; $27.50; adults only. Adams 0776.

1110 N. Y. ave., 1 r., k., gas, elec....$22.50
1619 17th st., 2 r., k., b., elec......$30.00
51 Randolph pl., 4 r., kit., b.........$45.00
A. M. COOPER, 820 11th st. Natl. 1332

THE WESTVIEW—2123 Eye st. nw. RENTS REDUCED. One room, kitchen and bath, $36.25; 1 room and bath, $30; 2 rooms, kitchen and bath, $52.25. Frigidaire on house current. 24-hour elevator and switchboard service. Resident manager. GOSS REALTY CO. 1405 Eye St. N.W. NAtl. 1383.

COOL APTS.—Elec. Refrigeration Free. A. S. GARDINER, 932 Investment Bldg. Natl. 0334.

APARTMENTS—Unfurnished 52
(Continued.)

CONSULT us about Apartments. BOSS & PHELPS. 1417 K St. NW. Nat. 9300.

1423 HARVARD ST N.W
5 rm. front apt.; newly renovated; 4-rm. apt. All bright and sunny G Elec. refrigeration. Fine location

1918 18th nw.—5 r., b., ft., 2d fl. ..$45.00
1918 18th nw.—3 r., b., 1st or 2d fl. 32.50
214 7th ne.—5 r., b., front........ 40.50
912 10th nw.—5 r., b., front........ 50.00
1133 7th nw.—4 r., b., front........ 35.00
D. H. JOHNSON CO., 941 N. Y. ave. nw.

Select Apartments in All Locations.
CAFRITZ.
14th and K Sts. N.W. Dist. 9080.

SEE US ABOUT "FIVE GOOD PLACES TO LIVE." WASHINGTON PROPERTIES, Inc.

$39.00
1443 OAK ST. N.W.
Close to transportation and stores. Two rooms, kitchen and tiled bath. Newly decorated throughout. Open and lighted daily. Electric refrigeration.
CHAS. D. SAGER
National 0036. 924 14th st. nw.

WE WILL HAVE AVAILABLE several choice apts. in The Highlands. The Highlands has always been a high-class building, with full service to tenants and with one of the best dining rooms in Washington. Rentals have been reduced. Apts. of 2 rooms and bath, nonhousekeeping, to 5 rooms and bath, housekeeping, furnished and unfurnished. Full hotel service if desired. A delightful home for you and your family. Facilities for entertainment. Roof garden. LINKINS CO., Rental Agents.

A REAL VALUE AT THE RIPLEY, 1424 R ST. NW. A short walk to downtown. Apt. 42, 2 rooms, kitchen and bath, large porch. General Electric refrigeration. $40.00. AMERICAN SECURITY & TRUST CO. Real Estate Department. 15th and Pa. Ave. NW Nat. 4815.

1511 PARK ROAD N.W. Homelike, near Sacred Heart Church. 5 rooms, rec. hall, bath and porch. Front apartment. Electric refrigeration........$65

THE MINTWOOD. 1843 Mintwood Place N.W., Near 18th and Col. Rd. car line. 1 and 4 rooms, rec. hall and bath. $27.50 to $53.50. Free electric refrigeration. WALTER A. BROWN. 1400 H St. N.W. Nat. 1652.

4700 CONNECTICUT AVE.
LOW RENT.
2-7 ROOM APTS.—Beautifully appointed, away from the city noise and heat. Ideal for summer and for children. Porches, 24-hour prompt service. Frigidaire on house. 20 minutes downtown. REAL ESTATE MTGE & GUAR. CORP. 1610 K St. N.W. Nat. 1403.

9TH ST. NW., 908—1st floor, 4 rooms, bath; reduced to $35.

YOU WILL ENJOY THE ROOF GARDENS at the Highlands and Westmoreland, Conn. Ave. and California St. N.W. Wonderful views of the Potomac and Virginia Hills. Reasonable rentals. Every service. Residence Manager. LINKINS CO

INSPECT TODAY
THE RICHELIEU
1750 HARVARD ST. N.W.
Overlooking Rock Creek Park. All outside rooms. Two and 3 rooms, kitchen and bath, $55. Electric refrigeration on house current. Elevator. Manager on premises. LINKINS CO., 1733 DE SALES ST. N.W.

RENTS REDUCED AGAIN
$35.00—2225 N Street N.W.
2 good-sized rooms, kitchen, bath 2 closets, hall, electric refrigerator, newly decorated. Adjoins Rock Creek Park in the rear. Resident Manager, Apt. 101, or telephone District 8141.
HENRY J. ROBB, INC.
1024 Vermont Ave.

THE RIVERSIDE
2145 C Street N.W.
Downtown—yet out of the "heavy traffic" district. Convenient to all Government Departments. Unobstructed view to beautiful Lincoln Memorial, Potomac River, Boulevard and Park System. Dependable Electrolux refrigeration. Switchboard — 24-hour elevator service.
Several desirable suites consisting of 2 rooms, kitchen, dinette and bath and 3 rooms, kitchen, dinette and bath at attractive prices to meet present-day conditions.
These apartments may be furnished at a small additional cost. See Manager on Premises.
AMERICAN SECURITY & TRUST CO. Real Estate Department. 15th & Pa. Ave. N.W. Na. 4815.

CORDOVA
20th & Fla. Ave. N.W.
2 rooms, kit. & bath, $48.50 up
4 rooms, kit. & bath, $87.50
6 rooms (Duplex)......$95.00
Electric refrigeration.
Electricity on house meter.
DECATUR
2131 Florida Ave.
3 rooms, kit. & bath, $59.00
4 rooms, kit. & bath, $70.00
5 rooms, kit. & bath, $73.00
Electric refrigeration.
L. W. GROOMES
1719 Eye Street
NA. 1768.

COYWOOD
1225 L Street N.W.
2 rooms and bath, $28.00
3 rooms, kit. & bath, $50.50
4 rooms, kit & bath, $61.50
CARLTON TERRACE
2371 Champlain St.
2 rooms, kit. & bath, $33.50 up
L. W. GROOMES
1719 Eye Street
NA. 1768.

MADISON
1739 Eye Street N.W.
1 room, dr. cl. & bath $32.50 up.
2 rooms and bath, $47.50 up
Electricity included.
Switchboard service.
TIVERTON
1121 24th Street N.W.
1 room, kit. & bath, $32.50
2 rooms, kit. & bath, 45.50.
Refrigeration and gas included.
L. W. GROOMES
1719 Eye Street.
NA. 1768.

APARTMENTS—Unfurnished 52
(Continued.)

THE DAVMAR
18 9TH ST. N.E.
1 and 2 rooms, kitchen and bath. Frigidaire on House Current. Reduced rents. See Res. Mgr.

1121 New Hampshire Ave. N.W.
THE MARCHETA
$35 to $50 Desirable downtown apartments, consisting of 1 and 2 rooms, kitchenette, dinette and bath. Frigidaire on house current. Resident manager. West 0780.

THE FLAGLER
736 22nd St. N.W.
$27.50 to $55 Apartments, bachelor and 2 rooms, kitchen, dinette and bath. Free Frigidaire. Resident manager. West 0692

REDUCED RENTALS
1818 Kalorama Road N.W.
Modern Fireproof Building. Electric Refrigeration Free.
3 rooms and bath............$42.50
4 rooms, bath, porch........$52.50
2138 California St. N.W.
Exclusive Residential Location. Resident Manager. Electric Refrigeration Free.
1 room and bath to 4 rooms and bath..........$25.00 and up
1495 Newton St. N.W.
Clarion Apartment. Electric Refrigeration.
1 room and bath to 4 rooms bath and porch........$22.50 to $50.00
All refinished like new.
A. S. GARDINER
932 Investment Bldg. Nat'l 0334.

COLORED—2121 4th st. nw.; 2d floor; 2 rooms, kitchen and bath; reduced to $25. LEE D. LATIMER CO., 728 Investment Bldg. Nat. 4146.

COLORED—9th st nw., 1304. 3 rms., bath; also 3-rm. basement apt. RENT REDUCED. Inquire COl. 1945 or on premises.

COLORED, 1813 18th st. nw.—3 rooms, kitchen, bath, a. m. i.; homelike, quiet; reas. North 6091.

COLORED—1408 10th st. nw., 2 rms., kit., b., porch; 1442 Corcoran st., 3 rms., kit., bath, recep. hall; reas. DE. 5694

COLORED—603 3d st. ne. Modern, 2 rms., kit. and bath; gas, heat, elec. and phone incl.; reasonable. AT. 1309.

$27.50 1930 K ST. N.W. 1 room, grill and bath; newly decorated. H. G. SMITHY CO. 1418 Eye St. N.W. Nat. 5904.

$28.50 THE PREMIER, 718 18th St. N.W. 1 room and bath. Electric refrigeration. Res. Mgr. H. G. SMITHY CO. 1418 Eye St. N.W. Nat. 5904.

$30.00 TO $37.50. THE WILLSONIA, 1830 K St. N.W. Apartments of 1 and 2 rooms, kitchen and bath. WASHINGTON LOAN & TRUST CO. Rental Agent. Nat. 3440.

$30.00 3333 N STREET N.W. Four rooms and bath for only $30. WM. H. SAUNDERS CO., INC. 1519 K St. N.W. Dist. 1015.

$31.00 TO $105. KEW GARDENS, 2700 Que st nw. 1 room, kitchen and bath, electricity and gas free, $37.50. Six rooms, kitchen and bath, $105. Refrigeration on house current. Resident manager. RANDALL H. HAGNER & CO. 1321 Conn. Ave. Decatur 3600.

$31.00 and $34. MARYLAND COURTS, 9th and Maryland Ave. N.E. 1 room and bath, $31; 1 room, kitchen and bath, $34. Frigidaire on house current. Switchboard and elevator service. H. G. SMITHY CO. 1418 Eye St. N.W. Nat. 5904.

$32.50 3 large rooms, kitchen and bath; good condition. The Penhurst, 46 H St. N.E. HENRY J. ROBB, INC. 1024 Vermont Avenue. Dist. 8141.

$32.50 1321 FAIRMONT ST. N.W. 1 room, kitchen, dinette and bath. Elec. refrigeration. Res. Mgr. H. G. SMITHY CO. 1418 Eye St. N.W. Nat. 5904.

$32.50 THE DUPONT CIRCLE at Conn. Ave. and Dupont Circle. Beautiful new, modern fireproof building with every convenience and comfort. Four exposures, delightfully cool. 1 room and full tiled bath, tub and shower; circulating ice water. Hotel accommodations if desired. Personalized service. Decatur 6201.

$32.50 1311 11TH ST. N.W. 3 rooms and private bath. Electricity furnished. GEORGE F. HANE. 1422 "F" St. N.W. National 3964.

$33.50 1220 N ST. N.W. 1 room, kitchen and bath. Electrical refrigeration. Resident Manager. H. G. SMITHY CO. 1418 Eye St. N.W. Nat. 5904.

$34.00 TO $38. 900 19TH ST. N.W. Northwest corner of 19th and I Sts. N.W. 1 room, kitchen and bath; with porch, $42.50. Refrigeration included. 2 elevators, switchboard. Resident Manager SHANNON & LUCHS CO. 1505 H St. N.W. Nat. 2345.

$34.00 1706 16TH ST. S.E. Apt. No. 4, 2 rooms, kitchen, bath, porch and yard. Gas heating system. EDWARD M WILLIS Tower Bldg. Nat'l 7479.

$35.00 TO $62.50. NORTH HIGHVIEW APTS., 2515 13th St., near Clifton St. N.W. New Reduced Rates. Apts. of 1 room and bath; 1, 2 and 3 rooms, kitchen and bath, $35.00 to $62.50. Porches. Electric Refrigeration. Elevator Service. Resident Manager. THOS. J. FISHER & CO., INC. 738 15th St. N.W. Dist. 6830.

$35.00 3509 9TH ST. N.W. 1 room, kitchen and bath. Frigidaire on house current. Res. Mgr. H. G. SMITHY CO. 1418 Eye St. N.W. Nat. 5904.

$35.00 2109 F ST. N.W. One room, dining alcove, kitchen and bath, in-a-door bed; refrigeration included. Manager on premises. SHANNON & LUCHS CO. 1505 H St. N.W Nat. 2345.

$35.00 950 LONGFELLOW ST. NW. Front apartment; two outside rooms, kitchenette and bath. LEE D. LATIMER CO., 728 Investment Bldg. Nat. 4146.

$35.00 1228 EYE ST. N.W. Convenient downtown location. One room, kitchen and bath. 24-hour switchboard and all-night elevators. Also furnished apartments. WEAVER BROS., INC. Washington Bldg. Dist. 9486

FOR COLORED
$35.00 TO $45.00. 1715 OREGON AVE. 1 room, kitchen and bath. Murphy bed, $35.00. 2 rooms, kitchen and bath, side apartment, $42.50. Front apartment, southern exposure, $45.00. Newly decorated throughout. NATIONAL MORTGAGE & INV. CORP. 1004 Vermont Ave. Na. 5833.

$37.50 A very lovely apartment with neat kitchen and free Frigidaire. Tiled bath. Two exposures, facing Fairmont street. NEW AMSTERDAM APARTMENTS 2701 14th St. N.W.

$37.50 410 15TH ST. N.E. 2 rooms, kitchen and bath. Refrigeration on house current. Apts. lighted for inspection. EDWARD M WILLIS Tower Bldg. Nat'l 7479.

$39.50 228 10TH ST. N.E. 2 rooms, kitchen and bath. See Resident Manager. J. C. WEEDON CO. 1727 K St. N.W. Met. 3011.

APARTMENTS—Unfurnished 52
(Continued.)

$40.00 and up. 1413 GIRARD S. NW. Two rooms, reception hall, kitchen, bath; electric refrigeration on house current. LEE D. LATIMER CO., 728 Investment Bldg. Nat. 4146.

$40.00 3126 16TH ST. N.W. 2 rooms, kitchen and bath. Frigidaire on house current. Resident Mgr. H. G. SMITHY CO. 1418 Eye St. N.W. Nat. 5904.

$40.00 FOR COLORED. 1731 TEA ST. N.W. Price just reduced. 3 large rooms, kitchen and bath. Newly finished throughout. NATL. MORTGAGE & INV. CORP., 1004 Vermont Ave. Nat. 5833.

$42.50 2520 10TH ST. N.E. 2 rooms, kitchen, dining alcove and bath. Frigidaire on house current. Apts. lighted for inspection. Apply RESIDENT MANAGER.

$42.50 315 12th st. ne., 2 squares north of Lincoln Park. 3 rooms and bath; front apt.; fine condition, only $42.50. See janitor or call Mr. Clark, National 3007.

$42.50 A large, light living room, tiled bath, big closet, and a kitchen with new range and four-chair dinette. Freshly decorated. NEW AMSTERDAM APARTMENTS 2701 14th St. N.W.

$42.50 THE SUSQUEHANNA, 1430 W St. N.W. — Modern building, under owner management, adjacent to Meridian Park, close to schools, churches and shops, between car and bus lines. 4 rooms, kitchen and bath; in excellent condition. C. A. SNOW CO. 710 8th St. N.W. Nat. 1921.

$42.50 THE MISSISSIPPI, 1436 W St. N.W. 3 rms., kti. and bath. H. G. SMITHY CO. 1418 Eye St. N.W. Nat. 5904.

$42.50 up. THE STRATFORD, 2010 Kalorama Road. Near south end of Taft Bridge. 3 rooms, kitchen and bath. Electric refrigeration. Elevator. Resident Manager. H. G. SMITHY CO. 1418 Eye St. N.W. Nat. 5904.

$45.00 Nr. Union Station and Capitol 5 rms., bath, porches; also 2-car brick garage. 910. ME. 2080.

$45.00 THE ALLISON, 4425 14th St. N.W., at Allison St. Everything in first-class condition. 2 rooms, kitchen and bath. Electrical refrigeration on house current. Resident manager, Apt. 25. L. E. BREUNINGER & SONS, INC. 211 Investment Bldg. Nat. 2040.

$43.00 1841 COLUMBIA ROAD. New Building. Carpeted corridors, cafe, beauty parlor, drug store. 1 room, kitchen, bath and porch. Secretarial service. 24-hour elevator service. Frigidaire on house current. Resident Mgr. H. G. SMITHY CO. 1418 Eye St. N.W. Nat. 5904.

$45.00 601 PARK ROAD N.W. Two rooms, kitchen and bath. Outside rooms. Refrigeration included. WM. H. SAUNDERS CO., INC. 1519 K St. N.W. Dist. 1015.

$45.00 THE MONTEREY, Conn. Ave. and Porter St. 2 rooms, kitchen and bath; large porch. Elevator. Frigidaire on house current. Resident Manager. H. G. SMITHY CO. 1418 Eye St. N.W. Nat. 5904.

$45.00 THE WESTMORELAND, 2122 California St. N.W. 2 rooms and bath, nonhousekeeping; every service and convenience; excellent dining room. Rent lowered to $45 per month, including electricity. A refined class of tenancies. Reference required. Roof garden. Resident manager. LINKINS CO. 1733 De Sales St. N.W. Dist. 3522.

$45.00 510 CEDAR ST., Takoma Park, D. C., near Walter Reed Hospital. All outside rooms; 3 rooms and bath; electric refrigeration on house current; resident manager WM. H. SAUNDERS CO., INC. 1519 K St. N.W. Dist. 1015.

$45.50 DAHLGREEN COURTS, 2504 10th St. N.E. 2 rooms, kitchen, dining alcove and bath. Frigidaire on house current. Apts. lighted for inspection. Apply RESIDENT MANAGER.

$47.50 601 BUTTERNUT ST. N.W., near Walter Reed Hospital. REDUCED RENTALS. Exceptionally desirable apartments consisting of large living room, bedroom, dinette, kitchenette and sleeping porch. Electric refrigeration on house current. Also some at $55 with 2 bedrooms. WM. H. SAUNDERS CO., INC. 1519 K St. N.W. Dist. 1015.

$47.50 TO $55. 2535 13TH ST. N.W. 3 rooms, kitchen and bath. Frigidaire on house current. Resident manager. H. G. SMITHY CO. 1418 Eye St. N.W. Nat. 5904.

$50.00 THE KNOWLTON, 2227 20th St. N.W. 2 rooms, kitchen, bath and porch. Frigidaire. Switchboard. Elevator. Resident Manager. H. G. SMITHY CO. 1418 Eye St. N.W. Nat. 5904.

$50.00 THE BARCLAY, 2100 Eye St. N.W. 2 rooms, kitchen and bath. Frigidaire on house current. Elevator. Resident Manager. H. G. SMITHY CO. 1418 Eye St. N.W. Nat. 5904.

$50.00 TO $52.50. 517 PEABODY ST N.W. 3 rooms, kitchen, dinette and bath. Porches. Electric refrigeration. Resident manager WM. H. SAUNDERS CO. INC. 1519 K St N.W Dist 1015

$50.00 SOUTH CATHEDRAL MANSIONS, Corner Cathedral Ave. and Conn. Ave. We have several unusually desirable apartments available in this ideally situated building. You will find here exceptionally bright apartments with very large rooms and spacious closets. A most convenient location. 2 rooms, kitchen and bath. Electric refrigeration. Switchboard. Elevator. H. G. SMITHY CO. 1418 Eye St. N.W. Nat. 5904.

$55.00 707 20TH ST. N.W. Walking distance to Government Depts 4 rooms and bath. Electric refrigeration. WM. H. SAUNDERS CO., INC. 1519 K St. N.W. Dist. 1015.

$55.00 1841 COLUMBIA ROAD. New Building. Carpeted corridors, cafe, beauty parlors, drug store; 2 rooms, kitchen and bath. Secretarial service. 24-hour elevator service. Frigidaire on house current. Resident Manager. H. G. SMITHY CO. 1418 Eye St. N.W. Nat. 5904.

$62.50 1832 BILTMORE ST. N.W. Attractive apt. of 4 rooms, kitchen and bath. Frigidaire included.

$67.00 THE PARKADE, 1457 Park Road N.W. 3 rooms, kitchen and bath. Frigidaire on house current. Elevator. Resident Manager. H. G. SMITHY CO. 1418 Eye St. N.W. Nat. 5904.

$67.50 THE KNOWLTON, 2227 20th St. nw. 3 rooms, kitchen and bath; Frigidaire; switchboard; elevator. Resident Manager. H. G. SMITHY CO. 1418 Eye St. N.W. Nat. 5904.

$67.50 1725 LANIER PLACE N.W. Front apartment. East, south and west exposures. 3 rooms, dinette, kitchen and bath. One-piece sinks. Built-in tub and shower. Frigidaire included in rent. W. H. WALKER 734 15th St. N.W. National 1680.

$72.50 THE WESTMORELAND, 2122 California St. N.W. 3 rooms, kitchen and bath; rental cut to $72.50, including electricity; 24-hour switchboard and every service and convenience. Very reasonable, considering location and character of building. Roof garden. Resident manager. LINKINS CO. 1733 De Sales St. N.W. Dist. 3522.

$75.00 2151 CALIFORNIA ST. N.W. FREE GAS FREE ELECTRICITY FREE REFRIGERATION ELEVATOR SERVICE 3 bedrooms, reception hall, living room, bath, kitchen and pantry. Resident manager. WM. H. SAUNDERS CO., INC. 1519 K St. N.W. Dist. 1015.

APARTMENTS—Unfurnished 52
(Continued.)

$70.00 THE FRONTENAC, 4550 Conn. Ave. New building. Secretarial switchboard. Screened porches. Frigidaire on house current. 3 rooms, kitchen and bath. Resident Manager. H. G. SMITHY CO. 1418 Eye St. N.W. Nat. 5904.

$75.00 HAMPSHIRE GARDENS, 4912 N. H. Ave. 4 rooms, kitchen and bath. Frigidaire on house. H. G. SMITHY CO. 1418 Eye St. N.W. Nat. 5904.

$80.00 TO $125. PARK TOWER, 2440 16th St. N.W 5 rooms (2 bedrooms), bath and porch; refrigeration included; 3 elevators, switchboard, garage. Res. Mgr. SHANNON & LUCHS CO., 1505 H St. N.W. Nat. 2345.

$97.50 THE WESTMORELAND, 2122 California St. N.W. A front housekeeping apt. in this high-class building with 5 rooms, reception hall and bath at the reduced rental of $97.50 per month, including electricity. Please inspect this apartment before leasing; it will please you. Roof garden. Resident manager. LINKINS CO. 1733 De Sales St. N.W. Dist. 3522.

$107.50 THE WESTMORELAND, 2122 California St N.W. RENT REDUCED. 6 rooms and bath, consisting of living room, dining room, library, 2 bedrooms, kitchen and pantry; large porch with wonderful view over city and Potomac Hills; Frigidaire and every service and convenience. Select tenancies. Exceptional dining room service. Reduced to $107.50, including electric current. Roof garden. Resident manager. LINKINS CO. 1733 De Sales St. N.W. Dist. 3522

OFFICES—STUDIOS for Rent 55

SHARE priv. office in prominent office bldg.; tel., steno. serv. optional. NA. 7843.

CHANDLER BLDG.
1427 EYE ST., in the heart of the Financial District, featuring small offices with secretarial telephone service to handle calls in your absence. Also 2d floor open space. Low rentals. SHANNON & LUCHS CO., 1505 H st. nw. Nat. 2345.

CARPENTERS' BLDG.
10TH AND K STS. N.W.
MODERN BUILDING.
OFFICES FOR RENT
$20.00 UP
Single or Suites. Ample Parking Space.
EDGAR J. APPEL, Manager, 1010 10th st. Natl. 4967.

HOUSES—Rent—Furnished 57

ALL sections nw. Phone National 5578 for car. NO CHARGE. Saves time. GIBSON RENTAL BUREAU, INC., 816 15th st. nw.

CHEVY CHASE HEIGHTS—6-room house; nicely furnished; $60 per month. MUNGER HOLLINGSWORTH CO. Bank Bldg. Bethesda, Md. Wis. 4652.

SIX ROOMS—Refrigeration; attractive and comfortable; garage; near Walter Reed. $65. 509 Rittenhouse st. nw.

HOUSES—Rent—Unfurnished 58

ALEXANDRIA, VA.—219 S. Lee st. In historical house, restored; 4 bedrooms, 2 baths, lavatory, breakfast rm.; walled-in garden; rent very reas. Call on Sunday or after 5 p. m. during week.

BUNGALOWS—4 TO 8 ROOMS. BATH. MADE OVER NEW. $40 TO $60. NEARBY VA., MD. CLEVELAND 4733. L. D. MEASELL.

CHEVY CHASE—MODERN HOMES—6 ROOMS, 1 BATH TO 11 ROOMS, 3 BATHS; EXCELLENT CONDITION; REDUCED RENTAL FOR INSPECTION. CALL CLEVELAND 4733. MR. L. D. MEASELL.

GET OUR for rent list of modern homes and apartments; reasonably priced. John F. Donohoe & Sons, 314 Pa. ave. se.

LAMONT ST. NW., 448—6 rooms and bath, newly papered and painted; a. m. i.; $45 Georgia 7748.

MT. PLEASANT—Modern; 6 rooms and bath; excellent location; $50. G. E. Likens, 1519 M st. nw.; Nat. 8095.

NEAR LINCOLN PARK (1213 C st. ne.)—Duplex house, 1st floor, 5 rooms; good condition; rent cheaply. Call owner. Lincoln 0791, before 7 p. m.

NEAR ROCK CREEK PK.—Modern home (just vacated by naval officer); 8 rms., 2 baths, finished attic, garage; excel. cond.; reduced. Owner, Co. 9140.

TODD PL. NE., 307—6 rooms and bath; all modern conveniences; 2 inclosed rear porches; near transportation, school and stores. DE. 1962-W.

2 HOUSES—1721 Kenyon st. nw., 8 rms., 2 baths, gar., $75. 3024 19th st. nw., 6 rooms, detached, under $50. Adams 6265.

CHEVY CHASE, D. C.—2-story brick, 9 rooms; 5 rooms and bath on first floor, 4 rooms and bath on second floor; redecorated to suit tenant; easily arranged for 2 congenial families. L. D. MEASELL, Cleveland 4733.

MODERN HOUSES—6 rooms and bath. $30.00 and up per month. Call BRODIE & COLBERT, INC., NAT. 8875.

1008 N. C. ave., se., 6 rms., b., elec.$40.00
1209 D st. se., 5 r., b., h.-w. h., elec. 32.50
519 E ne., cor. brk., 6 r., b., a.m.i... 35.00
50 N. Y. ave. ne., 6 r., b., h.-a. h., elec........ 37.50
1836 Monroe, 8 r., b., 2-c. gar....... 80.00
L. T. GRAVATTE.
729 15th St. Realtor. Natl. 0753.

924 SPRING RD. NW.—6 rms. and bath; h.-w. h., elec., gas; front porch; just been papered and painted; rent reduced to $45. DR. A. HENRY, INC., 1016 EYE ST. NW. NAT. 4675.

2762 WOODLEY PLACE NW. Semidetached brick house; 3 bedrooms, bath, screened sleeping porch, maid's bath; 2-car garage; oil heat. W. C. & A. N. MILLER. Dist. 4464.

McKEEVER RENT SERVICE.
Apartment, houses. Best sections. Guide, with car, free. NA. 4750.

CHEVY CHASE, D. C.
5332 BELT ROAD.
7 large, airy rooms, huge attic; large yard; garage; good order; reduced to $60.
LEE D. LATIMER CO.
728 Investment Bldg. NA. 4146.

1404 Quincy St. N.W.
6 rooms and bath, newly painted and papered. Hot-water heat. $65.

1200 Juniper St. N.W.
6 rooms, 2 baths. Detached 2-car garage.

1310 Spring Road N.W.
6 rooms and bath. $50.

3609 Quesada St. N.W.
Detached home containing 8 rooms and 2 baths; excellent location. Rental, $90.00.

3702 34th St. N.W.
6 rooms and bath; porches and garage; $70.

1334 Fairmont St. N.W.
12 rooms, 2 baths, good rooming house district; reasonable rent.

WM. H. SAUNDERS CO., Inc.
1519 K St. N.W. Di. 1015.

SUBURBAN—For Rent 61

BUNGALOWS—Large lots; shrubbery; $31 up; 5-room house; h. w. h.; sale, $3,500; easy terms. Chester R. Bear, 2543 Bladensburg rd. ne.

ARLINGTON COUNTY, VIRGINIA. $22.50 to $75; get our list. K. M. Livingstone, 923 15th st. nw.; Dist. 0700.

SUBURBAN—For Rent 61
(Continued.)

BETHESDA, MD.
301 St. Elmo ave.—5-room-and-bath bungalow; hot-air, heat; large lot; $45.50 per month.
104 Auburn ave.—7-room-and-bath cottage; h.-w. h.; attractive grounds; $55 per month.
THOMAS E. HAMPTON
7235 Wisconsin ave. Phone Bradley 244.

SHORE PROPERTY for Rent 64

FURNISHED cottages; wonderful location, 38 miles from Washington; $80 a month. Yendell's, Shady Side, Md. Col. 1139-W.

WANTED—TO RENT 65

HAVE YOU a vacant house for rent or sale? City or suburbs. Call Nat. 1373. Established 1906. D. H. JOHNSON CO., 941 N. Y. ave. nw.

LIST YOUR PROPERTIES for rent with Graham & Ogden, 313 Woodward Bldg., Natl. 3689, 803 King st., Alex. 1300.

BUSINESS PROPERTY—Sale 67

CAPITOL HILL
Near Capitol and Library. A bargain in a business property. Vacant, contains store and four rooms and bath, offered to settle an estate at price of $4,500.
JOHN F. DONOHOE & SONS
314 Pennsylvania Ave. S.E.

HOUSES for SALE 68

A NEW brick home in Chevy Chase, D. C. has been reduced $2,500 in price to the amazingly low figure of $10,950. This delightful home has three extra-size bedrooms, two beautiful baths, a finished room in attic suitable for fourth bedroom, a recreation room in basement with open fireplace and a completely equipped kitchen, including a charming breakfast nook. District 1017.

CHEVY CHASE—MODERN HOMES—6 ROOMS, 1 BATH, TO 11 ROOMS, 3 BATHS. IT WILL PAY YOU TO CALL ME FOR INSPECTION BEFORE BUYING. MY CAR AWAITS YOUR CALL. L. D. MEASELL, CLEVELAND 4733.

GUEST THEATER TICKETS—The Washington Post will give two free guest tickets to any showing of "Double Harness," featuring Ann Harding and William Powell, at RKO-Keith's Theater during the week beginning Friday, July 14, with each paid-in-advance want ad for seven or more times when brought to The Post's main office.

TO BE SOLD at a sacrifice: 232 Hamilton ave., Clarendon, Va.; 7-room bungalow; lot 62x125; $5,750. NAt. 7479 or Wis. 2388.

$4,500—Exceptional value; near 3d st. and Rhode Island ave. ne.; 2-story brick, 5 rms., cellar; h.-w. heat, electricity; front porch. F. M. Doyle, Realtor, District 7965

$10,750—IN THE BEST SECTION OF Chevy Chase, D. C., just west of Conn. avenue, two-story, all-brick home containing 8 rooms and 2 baths, including sun room. Open fire place, private living porch, large rear yard. Convenient to transportation and public school. Phone NAtional 1438 until 9 p. m.

$11,950—ONE SQUARE FROM UPPER 16th St. Detached, center-hall brick home on a corner lot overlooking Rock Creek Park. Six rooms, two baths, breakfast room, private living porch, attractive kitchen, attic, slate roof, brick garage. An outstanding value in today's market. Phone NAtional 1438 until 9 p. m.

FREE BOOKLET.
Over 2,500 copies of our monthly publication describing outstanding home values have already been mailed. You may receive your copy by simply writing or calling our office. NO SALESMAN OR REPRESENTATIVE WILL CALL, NOW OR IN THE FUTURE, EXCEPT UPON YOUR EXPRESS REQUEST.
SHANNON & LUCHS CO.
1505 H St. NW. Na. 2345.

WHY PAY RENT?
BUY NOW. PRICES ARE ADVANCING
Fairmont Heights; colored; 6-room-and-bath brick; h.-w. h., elec.; 4 lots; garden and fruit trees; only $3,850; $250 cash, $31 monthly.
AUSTIN M. COOPER,
820 11th st. nw. Nat. 1332.

GLOVER PARK
Fine brick house with Colonial front porch and large bright rooms. In best of condition Elec. refrigeration, etc. Excellent transportation facilities. Can be sold on terms better than rent. Restricted neighborhood.
WM. M. THROCKMORTON
206 Investment Bldg. Dist. 6092

ACREAGE for SALE 71

100 ACRES, edge Richmond; development property; excellent opportunity. Crawley, Appomattox, Va.

LOTS for SALE 72

FINE LOT in Falls Church, Va., 107 by 300; formerly $1,500; now $1,000; easy terms. Edward T. Fenwick, Woodward Bldg.; NAtional 1578.

FOUR beautiful lots, Randle Highlands, D. C. Mass. ave. at Randle Circle; for quick sale; $260 each. terms. INQUIRE at 728 Minnesota ave se.

LOTS—Price, $80; $5 down and $1 per week; electricity; one car fare zone. Mrs. England, Capitol Heights 190-R.

THREE lots, Randle Highlands, for quick sale, $150 each; good terms. INQUIRE at 728 Minnesota ave. se., Randle Highlands.

$5 CASH, $5 MO.—$200.
Nearby Md.—Choice building sites, near concrete road, bus line, schools, churches, &c. J. RIDLEY SHIELDS, owner, 907 15th st. ME. 3376; Hyatts. 786-M.

COLORED.
3 beautiful lots, Northeast, with water and sewer, $195 each; terms. Box 171, Washington Post.

COLORED.
12 beautiful lots, Marshall, D. C.; 1 square from water and sewer; size of lots, 40x100 each. Quick sale, $100 each; good terms Box 171, Washington Post.

SUBURBAN for SALE 73

ARLINGTON—5-rm. fully modern bungalow; in well-developed residential section; large lot; $3,975. B. M. Smith, 443 Columbia pike, Arlington, Va.; Clar. 2039.

ENGLISH COTTAGE—5 rooms and tiled bath; a. m. i.; elec. ref.; h.-w. h.; 50x135; 1-car garage; in a setting of fine old trees; price now $6,500, 10% cash, balance same as rent. THE M. H. BARRY ORG., 200 Arlington Ridge, Aurora Hills, Va. Phone Wal. 5895. Open evenings.

NEARBY MD.—$4,750, or rent $35; 5 rooms, bath, large lot; garage; easy terms. Adams 8558 after 6 p. m., or write owner, 3656 Warder st. nw.

OLD HISTORIC ESTATE, near Mt. Vernon—204 acres George M. Reynolds, 624 King st., Alexandria Va Phone Alexandria 933 or 1444.

CHARMING NEW HOME.
JUST COMPLETED.
Bungalow type: 5 bright, attractive rooms, tile bath, modern kitchen, attic, large basement, ample space for recreation room; h.-w. h., open fireplace, gas storage heater, laundry trays; situated No. 823 Rheem ave., Hyattsville, on a deep, wooded lot 50x225 feet; flagstone walk; especially appealing to new homemakers; only $5,400; terms. Open 3 to 8 p. m.
MUNGER-HOLLINGSWORTH CO., Bank Bldg., Bethesda, Md. Wis. 4652.

SUBURBAN—Sale or Rent 73A

ACRE rich soil $500—$10 down, $10 per month—build temporary home. 12 nice American families have already made themselves free from rent in this nice Montgomery County tract. B. F. Stiffler, 8527 Georgia ave., Silver Spring.

FARMS—Land for Sale 74

FARM of 150 acres for sale; reasonable; located at Highland, Howard Co., Md., near Boulevard. Phone Ellicott City 44-F-31.

FARMS—Country homes; nearby Virginia. Buell Farm Agency, Herndon, Fairfax County, Va. Office, Herndon Hotel.

96 ACRES—Furn. cottage (radio); all fenced; $1,200. Crawley, Appomattox, Va.

385 ACRES—Montgomery County, Md.; State road; well located; 2 dwellings; new barn and necessary outbldgs.; excellent grain and grass farm; an exceptional purchase at the price; terms. Potts & Griffin, Frederick, Md.

SHORE PROPERTY—Sale 76

BEAUTIFUL water front building site, 100x100 ft.; will sell at a sacrifice; need money. Call North 9869, 9 to 5.

FAIRHAVEN, MD.—"Owings Cliffs," bay front cottage, city improvements; shade, sand beach, row boat; $22.50 wk. No. 5584 evenings.

FOR clients, 5 to 20 acres, $4,000 to $7,000; south or west of Alexandria. Buell Farm Agency, Herndon, Fairfax County, Va.

WANTED—REAL ESTATE 77

ALL CASH for white or colored houses; no commission; immediate action. E. A. GARVEY, Dist. 3770; 1010 Vt. ave.

HAVE immediate purchaser for an apartment house containing 24 to 30 apartments. EDWARD D. COLEMAN, 919 N. Y. Ave. N.W. NAtional 8562.

LIST YOUR PROPERTIES WITH US—Rent or sale. Personal attention, quick results. 1003 K St. N.W. LEWEY, INC. District 3625.

Have immediate tenants for colored houses from $30 to $50 per month; any section of the city. EDWARD D. COLEMAN. 919 N. Y. ave. N.W. NAtional 8562.

Hotels Boom Nearly to Peak Of War Period

Parleys on Government Policies Bring Many Leaders Here.

Prosperity is believed to be stalking the lobbies of Washington hotels.

The city's second business appears to be on the verge of a boom such as it has not known since the World War.

From every section of the Nation business men are registering at the Capital's hotels while they learn what President Roosevelt's Industrial Recovery Administration expects them to do. With them are coming trade union heads, to see that "industrial recovery" means more work at higher wages and shorter hours for labor.

Many Leaders Meet.

Cotton textile manufacturers have come, and departed with a code. Bituminous coal operators from 14 States were in the city a week before they were able to work out an agreement on working conditions and pay for miners and standards of competition for themselves.

Iron, steel, leather, shoe and fishing tackle manufacturers, have met with the Government's business managers, have conferred, held hearings, talked, wondered, and have slept and eaten in Washington hotels.

Although an appreciable portion of the tourist trade, normally a principal means of support during the summer months, has been deflected to Chicago and the World's Fair, many Washington hotels reported a trade gain from 25 to 50 per cent in June and July over last year.

Further Gains Seen.

Hotel managers believe this is only a beginning. They see all branches of industry from the biggest to the smallest sending representatives to Washington for instructions from the Government.

If they are right, if business returns, for example, to the 1929 level—and this is not considered improbable—Washington hotel managers will pay out more than $4,000,000 to more than 5,000 employes, their cash registers will ring to the tune of $17,620,000 a year, 13,000 rooms should be occupied daily and 8,500 should eat in their dining rooms.

3.2 Dealers Saved By Board Leniency

Last Licenses Are Issued After 3-Day Grace Period Expires.

Beer dealers were accorded unusual leniency in the matter of tax payments this week, despite previous threats to revoke licenses, it developed yesterday.

Lieut. Ira Keck, personal aid to Maj. Gen. Herbret B. Crosby, now on leave until relieved, made a personal call on the tardy beer dealers, it was learned, and brought them into the fold, although three days late. The last tardy dealer paid the taxes, which were due the first ten days of the month, yesterday morning.

The District Commissioners had threatened to revoke the license of any beer dealer who had failed to pay back taxes by the time the board met yesterday.

Major, Well Dog, Welcomed Home

Operation on White House Pet Has Cured Him of Biting Proclivities.

"Major," the Roosevelts' German shepherd dog, resumed his residence at the White House yesterday, after an absence of 10 days, during which time he has been the inmate of a dog hospital.

Doctors say his operation for cysts is successful in every way, and that his disposition has improved so much that he should never repeat his recent act of biting the hand of Senator Hattie Caraway. The troublesome affliction was blamed by the medical men for Major's misbehavior.

Today he is eating more, feeling better and acting frinedly, according to a bulletin from Dr. E. A. Buckingham's hospital.

Idaho Foresters Claim Advantages

Boxing Led by West Point Captain Figures in Camp Sports.

Reforestration workers in one Idaho camp will have advantages not given to all workers, it appears from the weekly reports submitted by camp commanders.

The captain of West Point's boxing team in 1932, is leading boxing which figures prominently in the athletic activities at this camp, the report says. There also is baseball, but under difficulties. A note says "one bat, one ball, and two mitts are available."

Idaho workers are fortunate in another way, for most camps have hot water bathing available. Nearly every camp reports "swimming in hot springs," or "hot springs a few miles away," or "baths in hot springs available at nearest town."

Foresters Go to Work Camps.

Two companies of veterans, recruited into the reforestation army after the bonus march on Washington this spring, were moved from their conditioning camp at Fort Humphreys to work camps near Clifton Forge, Va., last night.

Events Today.

Meeting—U. S. Employment Service, Mayflower Hotel, 9:30 a. m.

Meeting and supper—Alcantara Caravan Order of Alhambra, Willard Hotel, 7 p. m

Bingo party—Albermarle street and Wisconsin avenue northwest, American Legion Auxiliary, 8 p. m.

Bingo and card party—9 Q street northeast, 8:30 p. m.

Card party—Capital Lodge No. 3, Shepherds of Bethlehem, Chambers' branch chapel, 517 Eleventh street southeast, 8 p. m.

Bars on Railway Coaches and Leg Irons Restrain Convicts

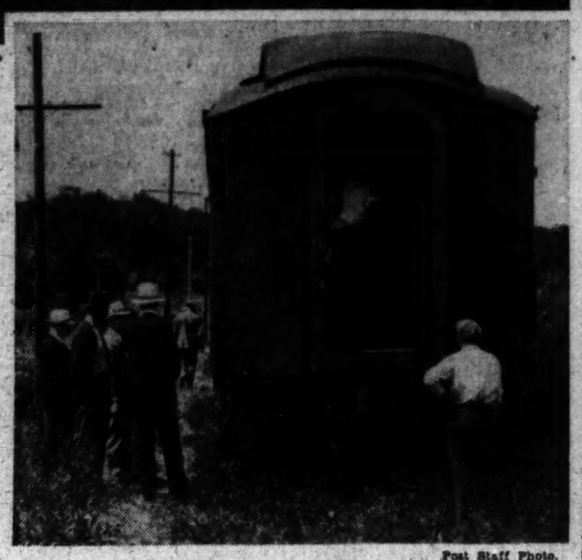

Post Staff Photo.

Sixty-two of the rebellious prisoners during the recent disturbances at Lorton were ushered aboard this railway prison car and sent to the Federal Penitentiary at Atlanta yesterday. They were shackled in pairs by leg irons and shouted their opinions of the food which had been served to them at Lorton. Lower—Waiting on the siding for the express to reach them on the main line, guards, consisting of local police, railway detectives and prison guards, get some air before the long journey.

62 Lorton Men Shipped by Rail To Penitentiary

Steel Prison Car Carries Trouble Ringleaders to Atlanta.

The grim walls of Atlanta Federal Penitentiary today will receive 62 erstwhile Lorton Reformatory prisoners, banished from the District's model penal institution as an outgrowth of the near insurrection last week.

Shackled in pairs, the three-score irrepressibles were led from their solitary confinement quarters at Lorton yesterday to a steel prison car, hauled upon the prison spur line by a puffing donkey engine.

There were 30 white men, 31 colored men and one Chinese in the denim-clad file. All are accused of being ringleaders in last week's trouble.

Strangely enough, the men did not appear angry at the prospect of the rigors ahead at the Federal prison. Good-natured taunts were hurled at their guards, but the men seemed almost buoyant in their attitude.

Chorus of Farewells.

Down on the main line to the South, the steel car was switched on a fast through train. As the train pulled away, the prisoners gave a chorus of boisterous farewells to prison guards gathered along the tracks.

A deputy marshal, standing along the rails, came in for a salute from all of the prisoners clustered on the right-hand side of the prison car. His name was "Gus" and he was showered with good-natured epithets and farewells.

Two prison guards, six Washington policemen and five railroad detectives formed the escort of the Lorton castouts. Six other Washington policemen remained at the reformatory to keep an eye on the remaining 46 recalcitrants. This group will shortly be sent to the new Federal prison at Lewisburg, Pa.

Situation "Well in Hand."

A happy man was one of the policemen on the prison car. He is Private E. C. Moore, crack pistol shot of the police force, and his home is not far from Atlanta. When he has seen the last of the Lorton prisoners behind the walls in the Southern prison, he's going to see the folks "down home" for two weeks.

Capt. M. M. Bernard, superintendent of penal institutions, last night pronounced the Lorton situation well in hand. Pending his planned reorganization of things at the model prison, however, District officials said they would defer appointment of a successor to A. C. Tawse, resigned Lorton head.

A number of names familiar in police circles were borne by the men speeding along the rails to Atlanta last night. There was Bernie Fegen, former Washington policeman, convicted of a hotel holdup; Albert E. Cash, a principal in the House office building pay roll holdup and shooting; Frank Mahoney, convicted of being the coslayer of Louis Bush, Washington bus magnate, and a dozen others who participated in notable local crimes.

Seal Checks Security List Of Milk Body

Finds Submitted Record Corresponds With Securities.

The list of securities held by the Maryland and Virginia Milk Producers Association was checked yesterday by Assistant Corporation Counsel Elwood H. Seal.

Seal, who made a trip to Richmond and Orange for that purpose, said the association's list as submitted to him was identical with securities in Virginia banks.

Yesterday both District Health Officer Dr. William C. Fowler and representatives of the milk producers' association denied inferences that the rating of a dairyman depended on whether he is a member of the association.

The charge was contained in statements of Joseph Fleichman, a dairy farmer. Fowler said that according to Health Department records Fleichman had never lost his permit to ship milk into the District through suspension or revocation.

Fowler declared that there are about 150 milk shippers whose product comes into the District and who hold permits and are not members of the association. He said that it makes no difference to the department whether a shipper belongs to the association or not.

Strangling of Infant Is Probed by Police

Detectives of the homocide squad yesterday started an investigation into the death of a 2-year-old male infant whose garroted body was found in a sack in the woods near Fifth street and Florida avenue northeast Thursday night.

Wrong Man

Witness Narrowly Escapes Being Held as One of Accused Trio.

Mere chance saved James Rooney, 39, 1018 Eighteenth street northwest, from being held under $5,000 bond yesterday, charged with violation of the Mann act in transporting two young women here from Pennsylvania for immoral purposes, when his actual status was that of a witness in a case against three other men.

Rooney was arrested Thursday with Louis Rolando, 30, and Arthur Piazzi, 32, of the same address, and booked for investigation in connection with alleged brutal treatment of two girls. One of the girls, Anna Harris, 20, also taken in custody, accused Piazzi and Rolando of forcing them to walk the streets after bringing them here from Sunbury, Pa.

The three men were brought to the office of United States Commissioner Needham C. Turnage for arraignment yesterday by a corps of United States marshals. Mr. Turnage arraigned Rolando first and held him under the $5,000 bond, pending preliminary hearing Thursday.

When Piazzi and Rooney were arraigned the commissioner asked permission of the attorneys to waive reading the papers, which was granted, and the two men were held by the commissioner on the same bond and charge.

In the meantime a reporter realized that the name Rooney did not appear on any of the papers in the case. The third warrant was issued for Mike Borrelli, who had been accused by Miss Harris along with Piazzi and Rolando, but who had not been apprehended.

"Is your name Borrelli," Turnage asked Rooney, when the matter was brought to his attention.

Rooney, his face flushed scarlet, leaped from his chair and shouted: "Hell no! My name's Rooney. I don't know any Borrelli."

After hurried calls to the District attorney's office it was disclosed that Rooney, who is a roomer in the house where the raid took place, was not charged with any criminal offense, being wanted only as a witness in the case.

He was immediately released with a subpena to appear at the hearing Thursday.

Piazzi was later released under a reduced bond of $3,000. Rolando is being held at District Jail, unable to make the $5,000 bond.

The men were arrested by Metropolitan Police after a tip from agents of the Department of Justice. They are suspected of being members of a Nation-wide white slave ring.

Helen Lavone, 22, the other girl named by Miss Harris as having been her companion, is being returned from Pennsylvania to testify against the men.

Tree Photo Exhibition Opens at New Museum

A collection of nature studies with the camera—160 amateur and professional photographs of the trees of California—has just been placed on exhibit in the foyer, Tenth street entrance, of the New National Museum.

These photographs were entered in a competition held under the joint auspices of the Save the Redwoods League and the California conservation committee of the Garden Club of America, and are now on a traveling exhibit throughout the United States. They will remain at the National Museum for the rest of the month.

Vital Statistics

Births.

Dewey D. and Mary Raynor, girl.
Roscoe and Minnie Rothschild, boy.
Harold and Josephine Boss, boy.
Carl and Elsie Edmonston, girl.
Dewey and Anita Stewart, girl.
William and Marjorie Hunter, girl.
Angelo and Lena Serio, girl.
William and May Pierce, boy.
Lester and Jeanne Dreyer, boy.
Spencer and Maude Davis, boy.
Charles and Ella Cramer, girl.
Clayton and Lillian Speakman, girl.
Robert and Grace Flanagan, girl.
Robert and Mary Thompson, girl.
James and Marietta McDonnell, boy.
Samuel and Vivian Williamson, boy.
DeMaurice and Davis Moses, boy.
Eugene and Helen Nickens, girl.
Garnet and Hattie Williams, boy.
Sherman and Emma Lewis, boy.
William and Thelma Cypress, girl.
David and Louise Williams, boy.

Licensed to Marry.

Arthur Page Disharoon, 29, Cape Charles, Va., and Georgia Zithes Feddeman, 26, Norfolk, Va. The Rev. J. C. Copenhaver.

James Harrison Turner, 30, 922 Barry place, northwest, and Irene Smith, 24, 1809 Eighth street northwest. The Rev. Daniel Washington.

Thomas Lindsey, 45, 1827 Fifth street northwest, and Mona Garey 38, 225 Twenty-fifth place northeast. The Rev. H. B. Branch.

Spencer Coleman, 26, 2500 K street northwest, and Vergie Sheppard, 20, Fairfax, Va. The Rev W. A. Jones.

Edward R. Addison, 23, 237 Fourteenth street southeast, and Gladys L. Smith, 20, 1019 South Carolina avenue southeast. The Rev. W. A. English.

Clarence Kent, 28, 813 I street northwest, and Helen McNeil, 21, 2118 P street northwest. The Rev. L. J. McDougle.

George Younger, 39, Colmar Manor, Md., and Madge Dolores Campbell, 33, 3530 T street northwest. The Rev. J. J. Bernard.

Charles O. Minnick, 56, Carlisle, Pa., and M. Lucile Wentz, 38, 1347 Columbia road northwest. The Rev. C. C. Rasmussen.

Joseph Benton Frey, 38, Madison, Va., and Mary T. Hill, 27, 2904 P street northwest. The Rev. R. W. Weaver.

Frank Brooks, 22, Quantico, Va., and Roby Mae Bice, 26, 1104 L street northwest. The Rev. W. H. Harmon.

Harvey S. Semmens, 28, 1421 Twenty-ninth street northwest, and Alice C. Mc-Cracken, 23, 1415 Twenty-ninth street northwest. The Rev. E. P. McAdams.

Albert S. DuBrea, 22, Philadelphia, Pa., and Ethel I. Sangmer, 21, same address. The Rev. J. E. Briggs.

Frank A. Reusth, 3?, Norman, N. J., and Florence M. Patton, 41, Bridgeton, N. J. The Rev. A. P. Poore.

George C. Arnold, 23, and Tomsen Shannon, 23, both of Glen Echo, Md. The Rev. M. M. Perkins.

Thomas Henry Krug, 37, and Lois P. Barber, 29, both of Richmond, Va. The Rev. F. D. Hutchinson.

Marriage licenses have been issued in Upper Marlboro to the following persons:

Gustav Fred Blank, 24, who gave his address as the Occidental Hotel, Washington, and Edna Mae Rowdybush, 21, of the Utah Apartments, Washington.

Allen Augustus Ellicott, 21, and Ruth A. Green, 19, both of Alexandria.

Licenses issued at Rockville, Md.:

Leroy McClannahan, 27, and Queene A. Durrel, 24, both of Charlottesville, Va.

Lawrence R. Weber, 24, Berkeley Springs, W. Va., and Claire Lucille Tyler, 22, Frostburg, Md.

Halcott A. Bradley, 22, 1108 Fairmont street northwest, and Agnes E. Washington, 26, 1316 R street northwest.

Deaths.

Almira B. Glancy, 85 yrs., 4901 Conn. ave. nw.

Frances G. Ward, 79 yrs., 4901 Conn. ave. nw.

Philip Foley, 74 yrs., Georgetown Hospl.

Clarence G. Hammond, 64 yrs., 813 Mt. Vernon st. nw.

Sue T. Henning, 63 yrs., Providence Hospl.

David Fox, 62 yrs., Gallinger Hospl.

Mary V. Gass, 60 yrs., 722 8th st. sw.

Edward A. Coy, 55 yrs., Walter Reed Gen. Hospl.

John A. Gallow, 41 yrs., St. Elisabeths Hospl.

Arthur D. Shaw, 30 yrs., Gallinger Hospl.

Ruby Cordell, 11 yrs., Georgetown Hospl.

Joseph Calabors, 3½ yrs., Gallinger Hospl.

Infant to Andrew and Eleanor Dore, 2 days, Gallinger Hospl.

Harvey P. Briscoe, 65 yrs., Gallinger Hospl.

Etta B. Simms, 56 yrs., 1611 12th st. nw.

Henry Johnson, 51 yrs., St. Elisabeths Hospl.

Sarah H. Washington, 40 yrs., Gallinger Hospl.

Fred McCoy, 30 yrs., 1336 U st. nw.

Henry Minnis, 24 yrs., Gallinger Hospl.

Brooks W. Killingsworth, 10 yrs., 1802 7th st. nw.

Gas Company Owner Probe Will Continue

Roberts Insists He See Incorporation and Director Papers.

The Chase National Bank interests yesterday filed a dozen affidavits with the Public Utilities Commission and in the District Supreme Court to explain that there have been no transfer of shares of beneficial interest in the Washington & Suburban Companies, owners of the Washington Gas Light Co., since the consent decree was filed last December.

William A. Roberts, special assistant counsel, to whom the affidavits were referred, stated that while this information apparently is correct, he intends to insist upon seeing copies of the incorporation papers of the Chase Corporation, which has succeeded the Chase Securities Corporation, and a list of its directors.

The information contained in the affidavits was sent in reply to a demand by the commission that an explanation be given as to the effect of the separation of the Chase National Bank and the Chase Securities Corporation on the local gas ownership set-up. It was compiled by the New York law firm of Sullivan & Cromwell.

Affidavits were signed by Leslie W. Snow, second vice president of the Chase National Bank; Henry Hargreaves, secretary of the Chase Corporation, and Walter W. Downing, secretary, and Henry J. Fitzell, treasurer, of the Chase Harris Forbes Corporation.

The statements revealed that the Chase Harris Forbes companies had been dissolved and that the Public Utility Holding Corporation shares had been sold to the public. The sale, according to Mr. Roberts, removes the last trace of any connection between the local gas companies and the Central Public Service Corporation, whose management largely brought on the commission's inquiry more than two years ago.

Former Russian Envoy Gets Things Stored Here

The mystery which surrounded the removing of boxes and furniture from the old Russian Embassy yesterday was solved last night when a Government official informed The Post that Serge Ughet, financial attache under the czaristic regime, was removing personal belongings which have been stored in the building since the overthrow of the government.

During the day several truck loads of boxes were moved from the building while curious passers-by watched and plied reticent workmen with questions. The questions went unanswered, however, and the passers-by went away much more curious.

Legion May Play Host to President

Roosevelt Unable to Say Which Convention Day He Will Attend.

President Roosevelt intends to attend the American Legion national convention at Chicago, October 2 to 5, it was announced yesterday by Louis Johnson, national commander, following an interview with the Chief Executive at the White House.

On which of the three days of the convention the President intends to make his appearance, Johnson was unable to say. Mr. Roosevelt, however, assured the legion head that he will attend the convention if it will be at all possible for him to do so.

Johnson stopped in Washington to see the President en route to his home in Clarksburg, W. Va., from a State convention at Meridian, Tenn.

D. C. Group to Attend B'rith Sholom Event

A large local delegation will attend the installation of officers of the Grand Lodge of the B'rith Sholom fraternal organization tomorrow afternoon in the ballroom of Seaside Park, Chesapeake, Md.

Morris Garfinkle will head the Washington group. A program of entertainment will be presented.

Home Loan Office Manager For Capital Assumes Duties

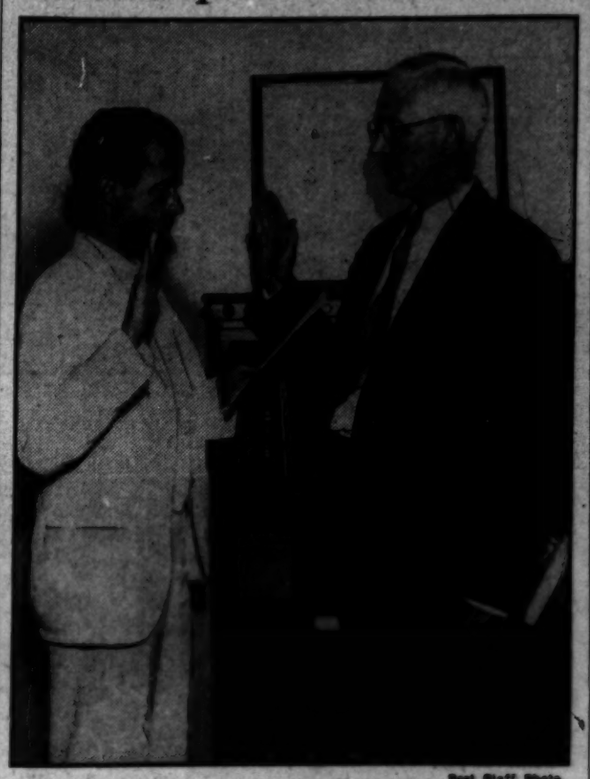

Post Staff Photo.

Charles A. Jones (right) appointed District of Columbia manager, Home Owners Loan Corporation, takes oath of office. James O. Mann, assistant secretary of the Federal Home Loan Bank Board, administers oath.

U. S. Policies Of Imperialism Seen Discredit

Type of Government Not Shited for Empire, Conference Told.

"America has flopped in her role as 'international Santa Claus' because her system of government is unsuited to the building and ruling of a colonial empire," said Prof. Leland H. Jenks, of Wellesley College, speaking before the conference of Hispanic American Affairs of the George Washington University School of Government yesterday.

The United States has "failed to carry on imperialistic responsibilities, either with credit or advantage to itself or benefit to others," said Prof. Jenks, analyzing results of American intervention in Santo Domingo, Puerto Rico, Haiti and Cuba.

American colonial administrators have ignored the necessity for development of local political leadership, he declared. Their attitude has been rather to make our neighbors behave and to develop their resources for them if they fail to do so themselves.

One country after another has been excited with the hope that it had found in the United States a saviour, only to turn in wrath and bitterness when its expectations have been unfulfilled. Dr. Jenks attributed this situation to the "incorrigible tendency of American representatives abroad to use generous phrases in utterances for popular consumption."

The situation has been changed, however, by economic conditions at home, Prof. Jenks concluded.

"The time has gone when Americans will burst with eagerness to tell their neighbors what to do with themselves. We are occupied, and will be for some time to come, with programs and plans for reorganization of our national life.

"The presidential type of government set up in Cuba under American supervision has worked badly," Dr. Jenks said. "It has lead to virtual dictatorship. The Congress was either ignored or bribed to complicity, or has proven incapable of promoting legislative action necessary for political and social development."

Charles A. Jones Sworn in to Pass on D. C. Applications.

The man who is to have charge of loans to Washington home owners—Charles A. Jones—was sworn into office yesterday afternoon by James O. Mann, assistant secretary of the Federal Home Loan Bank Board.

Mr. Jones said that he felt like the man who was all dressed up and had no place to go. He doesn't know where his office is going to be located and he isn't sure just how the machinery of his department is going to work. He is awaiting orders from the Federal Home Loan Bank Board.

"I do know," he said, "that hundreds of people are trying to get in touch with me. The telephone at my desk has been ringing so much that I believe I'll have to take a couple of days off to rest."

Will Act on Applications.

As District of Columbia manager for the Home Owners Loan Corporation, Mr. Jones will act on applications from distressed home owners for refinancing. He will be assisted by a staff of appraisers, counsel, clerks and others.

Final approval of loans will be given by the Home Owners Loan Corporation. Loans will be made in the form of bonds, plus a small amount of cash, up to 80 per cent of the value of the property. Home owners must be in need of emergency relief.

Residents not in danger of foreclosure are advised not to make applications.

Mr. Jones was born in Prince William County, Va. He came to Washington at an early age, graduated from Business High School and studied law at George Washington University.

Had Own Business.

He was assistant sales manager of Thomas J. Fisher Co. from 1911 until 1918, when he entered the Army. He served with the rank of captain in the military guard section, Ordnance Department.

After the war, he returned to the Fisher Co. for a brief period, and then joined the firm of Shannon & Luchs as sales manager. He was vice president and general manager of the firm from 1924 until 1932, when he resigned to conduct an independent real estate business. He continued to maintain an office at the Shannon & Luchs firm.

Other Managers Named.

Five other managers in States were announced yesterday. They are Monroe Butler, California; Vincent Dalley, New York; E. Kirk McKinney, Indiana; Zeke H. Austin, Minnesota, and J. P. McQuillan, Wisconsin. Headquarters of these managers are yet to be designated.

The appointment of Daniel J. Mahoney, manager of the Bronx branch of the National City Bank of New York, as manager of the Reconstruction Finance Corporation loan agency in New York, also was announced yesterday.

Daily Weather Report

Today Sun and Tide Table.

		A.M.	P.M.
Sun rises	4:54	High tide	2:13	2:40
Sun sets	7:33	Low tide	9:02	9:05

Weather Conditions.

U. S. Dept. of Agri., Weather Bureau.

Washington, Friday, July 14—8 P. M.

Forecast for the District of Columbia—Mostly cloudy Saturday and Sunday, probably occasional showers; slightly warmer Saturday; gentle shifting winds.

For Maryland—Mostly cloudy Saturday and Sunday, probably occasional showers; slightly warmer Saturday, cooler in west portion Sunday.

For Virginia—Mostly cloudy Saturday and Sunday, showers Sunday and probably in west and north portions Saturday; slightly warmer Saturday.

Conditions.

A tropical disturbance of slight intensity is central tonight a short distance south of Puerto Rico, apparently moving westnorthwestward about 14 miles per hour.

The northern disturbance is still central over Hudson Strait. Hopes Advance, 29.40 inches, with a broad trough extending southwestward to the West Gulf Coast and the lower Rio Grande Valley. Abilene, Tex., 29.86 inches. The Atlantic Coast disturbance has moved slowly northeastward with center some distance eastnortheast of Cape Hatteras, 29.86 inches. These disturbances have been attended by showers in portions of the Gulf and South Atlantic States, Tennessee, Kentucky, the upper lake region, the upper Mississippi Valley, the plains States, and the Rocky Mountain region. Pressure is high from Alaska southeastward to the Dakotas, Ketchikan, 30.36 inches, and Swift Current, Sask., 30.16 inches, and in the vicinity of Bermuda, St. Georges, 30.12 inches. The temperature has fallen in the plains States, the upper Mississippi Valley, the upper lake region, and in portions of the plateau and Rocky Mountain regions, and it has not changed materially elsewhere.

Local Weather Report.

Temperature—Midnight, 65; 2 a. m., 62; 4 a. m., 62; 6 a. m., 62; 8 a. m., 63; 10 a. m., 65; 12 noon, 68; 2 p. m., 73; 4 p. m., 73; 6 p. m., 73; 8 p. m., 71; 10 p. m., 68. Highest, 74. Lowest, 60. Relative humidity—8 a. m., 78; 2 p. m., 59; 8 p. m., 83. Hours of sunshine, 3.5. Per cent of possible sunshine, 24.

DEPARTURES FROM NORMAL.

Accumulated excess of temperature since January 1, 1933, 613 degrees.

Deficiency of temperature since July 1, 1933, 34 degrees.

Accumulated excess of precipitation since January 1, 1933, 2.97 inches.

Excess of precipitation since July 1, 1933, 0.72 inch.

Temperatures and Precipitation.

Temperatures and precipitation for 24 hours ended Friday, 8 p. m.:

	Highest	Thurs. night	Lowest Fri. 8 p.m.	Rainfall.
Washington, D. C.	74	60	71	....
Asheville, N. C.	80	58	70	....
Atlanta, Ga.	76	68	78	....
Atlantic City, N. J.	88	60	84	....
Baltimore, Md.	76	60	70	....
Birmingham, Ala.	84	72	76	....
Bismarck, N. Dak.	74	58	74	....
Boston, Mass.	72	58	64	....
Buffalo, N. Y.	82	66	76	....
Chicago, Ill.	88	70	68	0.38
Cincinnati, Ohio	86	66	82	....
Cheyenne, Wyo.	76	64	72	0.20
Cleveland, Ohio	76	64	78	....
Davenport, Iowa	92	70	72	0.34
Denver, Colo.	82	72	64	....
Des Moines, Iowa	86	72	82	....
Detroit, Mich.	86	70	82	....
Duluth, Minn.	76	70	68	0.83
El Paso, Tex.	96	78	96	....
Galveston, Tex.	86	80	82	....
Helena, Mont.	84	58	84	....
Indianapolis, Ind.	94	70	86	....
Jacksonville, Fla.	92	70	70	1.04
Kansas City, Mo.	90	74	84	....
Little Rock, Ark.	96	74	94	....
Los Angeles, Calif.	78	60	72	....
Louisville, Ky.	86	66	78	....
Marquette, Mich.	78	54	70	....
Memphis, Tenn.	92	74	88	....
Miami, Fla.	90	78	84	....
Mobile, Ala.	88	74	84	0.03
New Orleans, La.	92	78	84	....
New York, N. Y.	72	60	62	....
North Platte, Nebr.	96	70	80	....
Oklahoma City, Okla.	98	76	94	0.04
Philadelphia, Pa.	78	62	70	....
Phoenix, Ariz.	110	90	108	....
Pittsburgh, Pa.	84	62	78	....
Portland, Me.	78	58	60	....
Portland, Oreg.	80	54	68	....
Salt Lake City, Utah	96	64	86	....
St. Louis, Mo.	92	78	92	....
St. Paul, Minn.	84	70	78	0.06
San Antonio, Tex.	100	74	78	....
San Diego, Calif.	82	66	64	....
San Francisco, Calif.	64	52	58	....
Santa Fe, N. Mex.	84	52	82	....
Savannah, Ga.	92	78	78	0.02
Seattle, Wash.	80	54	66	....
Spokane, Wash.	88	54	76	....
Tampa, Fla.	88	78	82	0.02
Toledo, Ohio	88	68	82	....
Vicksburg, Miss.	90	74	86	....

Tax Valuation For Personal Property Rises

33 Per Cent Increase Is Reported for Early Returns.

A remarkable increase in valuation of personal prpoerty this year as compared with last year was reported yesterday by the District tax assessor's office on the basis of returns filed to date, constituting less than 10 per cent of the total anticipated.

Despite the drop in the tangible tax rate from $1.70 to $1.50, the tax on 6,250 returns amounts to $63,673 as compared to the $48,588 tax paid by 6,250 during the first 14 days of July, 1932, Charles A. Russell, deputy assessor, revealed. This represents an increase of about 33 1-3 per cent.

Intangible property tax jumped about 50 per cent or to $36,663 from $38,624 on the respective returns.

While a total of 8,250 returns have been filed, 2,000 will pay nothing, Mr. Russell said. There are, moreover, 37,000 more returns due before the end of the month.

A statement by the tax assessor said that mandamus proceedings will be started, as was done last year, in the cases of persons who fail to file returns this month.

Beginning today the tax assessor's office at Room 103, District Building, will remain open from 8:30 a. m. to 5 p. m. instead of the customary hours. Notary oaths are administered free.

D. C. Hotel Official Gets Kentucky Post

Marshall Jones, assistant manager at the Willard Hotel for many years, has accepted appointment as executive assistant manager of the Brown Hotel, Louisville, Ky., it was announced yesterday. Mr. Jones has resigned his post at the Willard and is expected to assume his new duties in a few days.

"Break" Promised To Delinquents

Records to Be Destroyed When Offender Gets 17 Years Old.

Records describing the misdoing of delinquent youths will be destroyed in the future when the boy or girl reaches the age of 17, Judge Kathryn Sellers, of Juvenile Court, announced yesterday.

This action, the jurist explained, was to "give the kids a break" and to help them start anew. Likewise, all illegitimacy cases, where the child has been supported by law up to the age of 14, the records will be demolished.

Carried in the annual report of the Juvenile Court to President Roosevelt was the information that delinquency in the District declined during the fiscal year 1932-33, as compared with records of the preceding twelve months.

Roosevelts Thrive On Economy Menu

Members of Family Gain Weight Under Recipes of First Lady.

The White House family thrives on economy menus for the President and the members of his family have gained weight since Mrs. Roosevelt included the Cornell economy menus, many of them averaging under 10 cents per person a meal, in the White House schedule. Of course, the White House family also has been served delectable dishes made after the recipes used by the people who have made history in this country, beginning with the early days up to a more recent period.

While the President is overweight and must train down, Mrs. Roosevelt is still very lithe and slender. But that she has gained some pounds is noticeable in her face and arms and shoulders.

Mrs. Anna Dall, who was almost thin when she came to the White House with her parents, now looks more rounded out although, like her mother, she retains her litheness.

Airline Announces Speedier Service

Washington and Cleveland Travel Facilitated by Change.

An additional round trip daily between Washington and Cleveland, via Pittsburgh and Akron in faster planes, will be inaugurated Sunday by Pennsylvania Airlines.

Leaving Washington at 3:20 p. m. daily, the air traveler will be able to have lunch the following day on the Pacific Coast. Direct connections with Pennsylvania's planes are made at Cleveland with United Airlines, flying fast planes to the Coast through Chicago.

Permission from the Postoffice Department for the change in schedule was obtained by the airline yesterday. The faster planes are Ford trimotors carrying 12 passengers.

Rare Specimens Join Zoo Family

New African Snakes Must Have Eggs for Dinner and Nothing Else.

A rare array of snakes, toads and pigs were added to Dr. William M. Mann's representative collection of animals at the Zoo yesterday. The newcomers, housed at the reptile house, include several three-leaf toads, a number of egg-eating snakes and a highly prized specimen of white-lipped peccaries.

The additions arrived at the Zoo fresh from their native haunts in Africa and Central America. The leaf toads, Dr. Mann said, have habits different from those of any other species of the toad family. They hide away during dry spells and emerge only during wet weather. With their flat, broad backs, they are absolutely invisible when lying among the foliage. The egg-eating snakes require special feeding, as they live only on eggs. There were originally four specimens, but one died before its arrival here.

A trio of the white-lipped peccaries, members of the pig family, were shipped from Central America. Dr. Mann says they are very vicious and are dreaded by all hunters. They are the gift of a native of Honduras, who captured them young and tamed them.

Disbeliever

Weather Man Skeptical of St. Swithin's Legend as Rain Indicator.

St. Swithin's Day, if thou dost rain
For 40 days it will remain;
St. Swithin's Day, if thou be fair,
For 40 days 'twill rain na mair.

Back about the year 862 A. D. an old English bishop died. A century later he was made a saint. It was suggested his burial place should be moved into a church. However, the day his body was to be shifted it began to rain. For 40 days and nights it continued to pour.

This was taken as an ill omen, and the bishop's body stayed where it was. Since then, the legend goes, if a drizzle comes up on that day a long spell of damp weather is in prospect.